2 CENTS PAY NO MORE!

Chicago Daily Tribune

THE WORLD'S GREATEST NEWSPAPER

FINAL EDITION

VOLUME LXXXXI.—NO. 244 C [REG. U. S. PAT. OFFICE] COPYRIGHT 1932 BY THE CHICAGO TRIBUNE.] TUESDAY, OCTOBER 11, 1932.—32 PAGES THIS PAPER CONSISTS OF TWO SECTIONS—SECTION ONE ** PRICE TWO CENTS IN CHICAGO AND SUBURBS ELSEWHERE THREE CENTS

INSULL HELD IN GREEK JAIL

HOOVER SPEAKS IN CLEVELAND, O. SATURDAY NIGHT

President Planning New York Talk.

Coolidge Tonight

Former President Calvin Coolidge will speak in Madison Square Garden, New York, tonight urging the election of President Hoover and other Republican candidates. Page 7.

[Chicago Tribune Press Service.]

Washington, D. C., Oct. 10.—[Special.]—President Hoover will carry his battle for reëlection to the central states again this week with a speech at Cleveland, O., Saturday night. A week later the President is expected to invade New York, Gov. Roosevelt's home state, to attack the Democratic legislative record and urge retention of the Republican administration in power. The week following is expected to find President Hoover again in the center of the nation's farming areas fighting for control of normally Republican states which threaten to desert to the Roosevelt-Garner ranks.

There was every indication today that the main point to be driven home by the President during the final weeks of the campaign will be that the nation must reëlect the Republicans or face the probability of seeing a Democratic legislative program enacted which would defeat every chance for immediate recovery from the depression.

Expect Some Fireworks.

The political signs also indicate that the final weeks of the campaign will find the President and his rival, Gov. Roosevelt, engaged in a slam-bang exchange of charges and counter charges centering around the Democratic house legislative record and the Hoover program for meeting the depression.

Indicative of the slant expected to be taken by the Republican party was the charge made today by Senator David A. Reed [Rep., Pa.] following a conference with President Hoover. He declared that election of a Democratic President and the passage of bills like the bonus and the Goldsborough price fixing measure would force the United States off the gold standard and prolong the depression indefinitely.

Reed Back from Europe.

The Reed charges were made on his arrival in Washington after spending several weeks in Europe engaged in sounding out European statesmen on their attitude on disarmament and the Japanese-Manchurian situation. The Pennsylvania senator holds down the chairmanship of the senate military affairs committee and is a member of the senate finance committee. He went to Europe at the direction of President Hoover principally to find out of the attitude of France and Great Britain on Manchuria.

Senator Reed expressed confidence that Europe will resume its debt payments on Dec. 15 when the next installments are due. He was extremely pessimistic on the disarmament outlook, seeing little chance for the acceptance of the President's proposal that armaments be cut approximately one-third.

Denies Bargain Made.

He denied categorically that any bargain or secret agreements had been made by the United State. with either Great Britain or France on the course to be taken in handling the Lytton report and other developments in Japan and Manchuria.

The Pennsylvania senator was one of a score of persons who called on political missions at the White House during the day. The others included Carmi A. Thompson, former secretary of the Republican national committee, of Cleveland; Postmaster General Walter F. Brown, also of Ohio; Frederic M. Sackett, ambassador to Germany, and four flying football stars, including Albie Booth of Yale and "Red" Cagle, the former army star.

"I think we were within less than two weeks of going off the gold standard," said Senator Reed, when asked his opinion concerning President Hoover's description of last summer's financial crisis in his recent Des Moines speech.

Views on Gold Standard.

"If the administration had not insisted on the passage of the Glass-Steagall bill," the Pennsylvania senator went on, "or if congress had followed the Democratic leadership in the house and had passed the Goldsborough currency inflation bill or the bonus bill, this country certainly would have gone off the gold standard.

"I think we are past that danger.

(Continued on page 8, column 3.)

NEWS SUMMARY

of The Tribune

[And Historical Scrap Book.]

Tuesday, October 11, 1932.

THE INSULL CASE.

Samuel Insull held in Athens prison on request by United States for extradition. Page 1.

Grand jury hears contents of four cablegrams sent to Insull from Chicago. Page 1.

Arrest of Samuel Insull fails to stir his brother, Martin. Page 2.

Swanson plans to send assistants to Athens to aid in extraditing Insull; status of treaty told. Page 3.

Insull pension is $21,000 a year, Simpson says in New York statement. Page 3.

Reveal $25,000 fund for Insull was cabled from United States. Page 3.

LOCAL.

Kidnapers free bank president for whom they had demanded $5,000 ransom. Page 1.

Thomas J. Bowler calls complaint of four states against drainage district premature. Page 4.

Four arrests made in slaying of one union man, shooting of another. Page 4.

Aldermen agree to cut $3,018,324 from levies but balk at other reductions. Page 5.

Citizens' association says State's Attorney Swanson is not entitled to reelection. Page 7.

George W. Rossetter, in plea for governmental economy before Union League round table, warns nation is on road to bankruptcy. Page 9.

Chicago pays tribute tonight to Gen. Casimir Pulaski, Polish hero of War of Independence. Page 13.

News of society. Page 17.

Salaried entertainers, engaged to boost federal farm board, appear at rural meetings. Page 24.

Death notices, obituaries. Page 24.

POLITICAL.

Hoover will continue campaign with speech at Cleveland Saturday. Page 1.

Reed assails President Hoover in reply to Des Moines speech; calls him false prophet. Page 6.

Coolidge, in New York to open campaign, calls G. O. P. chances for victory good. Page 7.

Senator Glenn praises Hoover's policies at rally in Waukegan. Page 7.

Iowa continues land of agrarian discontent over working of protective tariff law. Page 8.

John B. Chapple, Wisconsin senatorial nominee, describes his battle against La Follettes. Page 9.

Mrs. George Bass, Democratic leader, challenges President Hoover's recent address to women. Page 10.

Gov. Roosevelt will talk Thursday about federal jobless relief. Page 10.

WASHINGTON.

California gets five times as much as all other states in R. F. C. "self-liquidating project" loans. Page 1.

DOMESTIC.

Flexner announces Einstein has accepted life post with new institute for advanced study at Princeton. Page 4.

State troops rout crowds with tear gas as Peabody mine reopens. Page 14.

Two indicted as falsifiers of a newspaper's circulation figures. Page 14.

FOREIGN.

American disarmament delegates to open naval conversations with British today. Page 11.

Dictatorship in Prussia before German Supreme court. Von Papen accused of deal with Hitler. Page 11.

Kuoumintang leaders assail Lytton report on Manchuria; armed drive against Japan demanded. Page 11.

SPORTS.

Alumni of old Sing Sing cold to football rivals—the coppers. Page 21.

Giants shake up team; send four players to St. Louis Cardinals for Mancuso and Starr. Page 21.

Yes, Mr. Corrigan, there will be racing today. Page 21.

Horsford Hereunto, Bob Becker's spaniel hunter, dies. Page 22.

EDITORIALS.

Cheer Up; Gov. Roosevelt on Coal Mines; The People's Fight for Public Economy. Page 12.

FINANCE, COMMERCE.

Work to be started on eight Fair building means 1,000 jobs. Page 25.

U. S. Steel unfilled orders show gain of 15,495 tons. Page 25.

U. S. treasury notes are oversubscribed more than 18 times. Page 25.

Operations of farm board cost taxpayers half billion dollars. Page 25.

Selling wave drives stock downward $1 to $6 a share. Page 25.

Sears, Roebuck stock is again listed on Chicago exchange. Page 25.

Prices of grain drift lower. Page 27.

Prices of hogs go down as early rally fails. Page 28.

Want Ad Index. Page 28.

Average net paid circulation of THE CHICAGO TRIBUNE September, 1932 DAILY in excess of 775,000

KIDNAPERS FREE BANKER, ELUDE TRAP OF POLICE

Seized by Gang in Wilmette.

(Pictures on Back Page.)

Norman B. Collins, president of two Chicago banks, who was kidnaped near his home in Wilmette yesterday morning, and held for $5,000 ransom, was released by his captors on the northwest side shortly before 3 o'clock last night. He is 39 years old and head of the Security Bank of Chicago and the Second Security Bank of Chicago, both on Milwaukee avenue.

No ransom was paid for his release, although the kidnapers gave explicit directions as to the manner in which the money was to be turned over to them. Any effort on their part to collect it would probably have been met with machine gun fire, for police had laid a careful trap for their arrest on the basis of the abductors' note.

Freed on Northwest Side.

Collins, somewhat nervous and hungry, but otherwise none the worse for his eleven hours of captivity, was released at Milwaukee and Kilpatrick avenues and directed by his captors to go down to the drug store at Irving Park boulevard and Kedzie avenue, where he would be met by his wife, who was kidnaped with him but set free a short while later. At the drug store Collins told the story of the kidnaping.

He said that he left his home at 630 Elmwood avenue, Wilmette, in the family car with his wife, Alice, bound for the North Western railroad station. At 7th street and Lake avenue, he said, three men in a "wreck of a car" forced them to the curb, and ordered him and his wife into their car. There they taped their eyes with adhesive. Then one got out and drove Collins' car behind.

Kidnapers Release Wife.

"Up to this time I thought the men were robbers," said Mr. Collins. "On the way they said they were kidnapers and wanted $100,000. Not having any money on me, or any immediately available, much less the amount they asked, I told them their demand was impossible. They scaled down their demands finally to $5,000. I told them to allow my wife to see James B. Forgan Jr., vice president of the First National bank, and they agreed. They let her go."

Mrs. Collins was driven, still blindfolded, to her car about six miles from Wilmette and released.

Guarded by Captors.

"The kidnapers took me to a garage," continued Mr. Collins. "They treated me considerately at all times. They made no direct threats, but occasionally referred to the 'higher ups. They said at one time: 'We don't know what we'll do if we don't get the dough.' I was driven around a good deal, always under guard of at least one man. I suffered somewhat from lack of food, although they offered to buy me sandwiches. One man gave me whisky to keep me warm.

"Two of the men appeared to be very young. The other seemed to be about 40 years old. After dark, one of them told me that they did not get any ransom, and were going to let me go. They drove me to Milwaukee and Kilpatrick and told me to go to this drug store. I did so, and called up my home."

Letter Demands Ransom.

While all this was going on a county-wide search for the missing banker was being conducted by the Secret Six, the police, and friends headed by Mr. Forgan, who is chairman of the two banks of which Mr. Collins is president. No trace of the kidnapers was uncovered until shortly before 5 o'clock last night, when a letter of instructions was found slipped under the door of the Collins home in Wilmette.

The letter carried a map of an area bounded by Irving Park boulevard and Western, Belmont and Kedzie avenues, and directed Mrs. Collins to take the money there. She was to be at Irving Park boulevard and Western avenue at 6 o'clock and to drive around the square mile every hour.

"Continue driving around this square mile until you are relieved of package," stated the letter.

Lays Trap for Kidnapers.

Alexander Jamie, chief investigator for the Secret Six, was notified. He laid the trap. Detective Louis Nichols dressed in Mrs. Collins' clothes and started out in her car. Crouched in the rear were Lieut. Leo Carr and Sergt. William Knowles. They reached the designated intersection at 6 p. m. and for two hours circled the square mile. Three blocks behind, in another car, rode Jamie, Mrs. Collins, and Mr. Forgan. The trap proved unnecessary.

THE HOLLYWOOD VAMP

CALIFORNIA GOLD DIGGERS' DAY AND NIGHT CLUB
MOTTO "HELLO SUCKER"
"SUCKER FROM WASHINGTON"
CALIFORNIA
U.S. BOULDER DAM APPROPRIATION
FARM BOARD LOAN TO MAKE GRAPE WINE
GOLDEN GATE BRIDGE
APPROPRIATION FOR LOS ANGELES AQUEDUCT

"VICTIM" TURNS UP ALIVE AFTER INQUEST STARTS

A man about 60 years old was killed in an automobile accident in Aurora on Saturday. Following the usual procedure the body was taken to an undertaking establishment and a coroner's jury was called yesterday to investigate and make a finding.

Identification was made. The body was that of John Hamsmith, a retired contractor, according to his former wife, two of his sons and several friends.

The coroner's jury was preparing to return its verdict when a spectator in the courtroom told Hamsmith's son, Matt, that there was a mistake.

"I saw your father at home Sunday and this man was killed Saturday," he said.

The son made a journey to his parent's house. There was Mr. Hamsmith—in person, not a ghost. The coroner's jury returned a verdict to the effect that the deceased was unidentified.

Japan Executes Corean Who Tried to Kill Mikado

TOKIO, Oct. 10.—(AP)—Li Ho-Sho, the Corean who recently was convicted of an attempt to bomb the carriage of Emperor Hirhohito last Jan. 3, was executed today at Ichigaya prison. Mention of the method of execution used was forbidden.

THE WEATHER

TUESDAY, OCTOBER 11, 1932.

Sunrise, 5:58; sunset, 5:16. Moon sets at 4:02 a. m. tomorrow. Mars, Venus and Jupiter are morning stars.

Chicago and vicinity—Generally fair Tuesday and Wednesday; not quite so cold; moderate westerly winds Tuesday.

Illinois—Generally fair with heavy frost Tuesday morning; followed by slowly rising temperature in afternoon; Wednesday probably fair and somewhat warmer.

TRIBUNE BAROMETER.

TEMPERATURES IN CHICAGO

MAXIMUM, 3 A. M. 58
MINIMUM, 2 A. M. 37

3 a. m.	58	Noon	47	8 p. m.	39
4 a. m.	56	1 p. m.	43	9 p. m.	39
5 a. m.	55	2 p. m.	41	Unofficial—	
6 a. m.	52	3 p. m.	40	10 p. m.	39
7 a. m.	52	4 p. m.	40	11 p. m.	38
8 a. m.	51	5 p. m.	40	Midnight	38
9 a. m.	51	6 p. m.	40	1 a. m.	38
10 a. m.	50	7 p. m.	40	2 a. m.	37
11 a. m.	48				

For 24 hours ended at 7 p. m., Oct. 10:

Mean temperature, 50; normal, 57; excess since Jan. 1, 631 degrees; deficiency for October, 21 degrees.

Precipitation, 1.04 inches; deficiency since Jan. 1, 1.16 inches; excess for October, .21 of an inch.

Barometer—7 a. m., 29.84; 7 p. m., 30.02.

Highest wind velocity, 21 miles an hour from the northwest at 3:45 p. m.

[Official weather table on page 28.]

102 Millions Loaned by U.S. to California

[Chicago Tribune Press Service.]

Washington, D. C., Oct. 10.—[Special.]—One hundred and two million dollars, five times the amount granted to all other states combined, has been advanced to California by the Reconstruction Finance corporation for construction of "self-liquidating projects" in that state a checkup at the corporation offices disclosed today.

Thus far the federal loan agency has approved loans totaling $121,584,620 for construction of projects in five states. California, with the two largest individual advances, has received all but $19,584,620 of this amount.

It was to California that the corporation made its first "self-liquidating project" loan—an advance of 40 millions for an aqueduct which will furnish Los Angeles and a dozen other southern California cities with water from the federal government's 165 million dollar Boulder dam. This advance was made through the corporation's purchase of bonds of the southern California metropolitan water district which could not be sold.

Second Advance Made.

A second advance was made the state on Saturday when the corporation approved a loan of $62,000,000 for construction of the San Francisco-Oakland bay bridge. This loan was negotiated through the corporation's purchase of 5 per cent revenue bonds of the state of California.

Meanwhile representatives and attorneys for the Los Angeles department of water and power are in Washington seeking a third advance of 32 millions for construction of an electric power transmission line from Boulder dam. Action on this application is expected within a week or ten days. It was said today by one of the Californians conducting negotiations here for the power line.

The Reconstruction Finance corporation was authorized by congress to make loans for "self-liquidating" construction projects on the theory that such undertakings would provide employment to many thousands of men throughout the country. Thus far no state east of the Mississippi has received an advance. Applications from eastern centers of population, including Chicago, piled high the corporation officies. California, which has received 19 millions of the amount granted so far, has 4½ per cent of the country's population.

Louisiana Gets 13 Millions.

The loans for such construction projects made by the corporation to date in addition to the two advances to California are as follows: 13 millions for a bridge across the Mississippi twelve miles above New Orleans; $5,784,000 for flood control and irrigation project near Albuquerque, N. M.; $645,620 for a waterworks project at Ogden, Utah; $105,000 for a waterworks addition at Madison, S. D., and $50,000 for a similar project at Prescott, Ariz.

Both advances to California and the 32 millions loan sought have been protested by residents of the state. The corporation has temporarily been prevented from advancing the 40 million dollar aqueduct fund by an injunction suit filed by a group of southern California taxpayers in the District of Columbia Supreme court. No action has been taken by the court, although it was learned today that attorneys for the finance corporation have secured a week's extension in which to file answer to the injunction action.

The board of directors of the corporation today approved a loan of $700,000 to the New York, New Haven and Hartford railroad for repairs to locomotives and freight cars.

Register Today

If you failed to register on Oct. 1 and wish to vote for candidates for national, state, county, sanitary district and Municipal court offices on Nov. 8 you must register at your precinct polling place today.

The old registration lists have been destroyed under the quadrennial registration system now in force under the state statutes.

If in doubt about the address of your polling place, telephone the election officials. The Chicago election commission, which has jurisdiction over the city and six of its suburbs, is in the city hall. The telephone number is Franklin 4500. Other suburbs are under the jurisdiction of the county clerk, telephone Franklin 3000.

The polls will be open from 8 a. m. to 9 p. m. in Chicago and from 6 a. m. to 9 p. m. in the county outside the Chicago election commission area.

DISCOVERS SKULL OF BRONZE AGE MAN IN THAMES

[Copyright: 1932: By the New York Times.]

LONDON, Oct. 10.—The discovery of a well preserved human skull and lex bone in the bed of the Thames river near Hampton Court during recent dredgings was reported by Prof. G. Elliot Smith today.

The scientist held that the fossils were those of a man about 25 years old who had lived in the bronze age some 2,500 years ago. The fossils were found fifteen feet below the bed of the river. Other bones found included those of an exceptionally large deer and of a horse.

At a meeting of the Thames conservatory board, with Lord Desborough presiding, it was decided to reward the finder with a sum of 7 shillings 6 pence (about $1.10).

Grand Jurors Hear Contents of Code Cables

(Pictures on Back Page.)

The four cablegrams in code sent from Chicago to Samuel Insull and his son, Samuel Jr., during the elder Insull's flight from Paris to Athens were deciphered and read yesterday before the grand jury that indicted the former utility chief. In one of the cablegrams, it was revealed, Insull had been advised by the law firm of Isham, Lincoln & Beale and Attorney George A. Cooke, a former justice of the Illinois Supreme court, to seek asylum in Greece, where, he was told, extradition would be impossible.

As a result of the disclosure of the cablegrams' contents, Attorneys Gilbert E. Porter and Waldo Tobey of the Isham, Lincoln & Beale firm were taken before the grand jury after signing immunity waivers. Attorney Cooke and another lawyer, James G. Condon, are to be called later, State's Attorney Swanson said.

O'Keefe Appears Without Code.

The lawyers were subpœnaed when John F. O'Keefe, who was for many years confidential secretary to Insull and who sent the cablegrams, appeared before the grand jury without bringing the code, although he admitted having been instructed to do so by Assistant State's Attorney Charles A. Bellows when served with a subpœna on Sunday.

O'Keefe testified, it was said, that he took the code to Condon, his personal attorney, yesterday morning and that Condon took him to the firm of Isham, Lincoln & Beale, where the code was left.

After Attorneys Porter and Tobey appeared and testified concerning the code, O'Keefe was again taken before the grand jury and compelled to decipher it. O'Keefe admitted sending all four of the cablegrams and testified that they were dictated by the aforementioned lawyers.

The First Cablegram.

The first of the four cablegrams, addressed to Samuel Insull Sr. at the Hotel Lincoln in Paris and dated Oct. 2, said:

"Sam Insull should not comply with any requests or demands to return. Have told John P. Wilson [an attorney] that I cannot concur in reduction of service annuity without your consent, following conference with Samuel Insull Jr. Gilbert E. Porter, Samuel Insull Jr. has code."

The "service annuity" mentioned apparently referred to Insull's pension of $21,000 a year, which he receives from the Commonwealth Edison company, the Peoples Gas, Light and Coke company, the Public Service Company of Northern Illinois, and the Gas Subsidiary corporation.

Second Message Deciphered.

The second cablegram, dated Oct. 5, the day after Insull was indicted, was addressed to Samuel Insull Jr. at the Palace hotel, Turin, Italy, where father and son had gone from Paris. The message said:

"Gilbert E. Porter says advices from Washington state no extradition treaty with Greece. George A. Cooke says no existing treaty between Greece and United States but one being negotiated. This makes extradition impossible. Advise domicile there. Greek steamship is Greek territory."

Third Cablegram Revealed.

The third message, sent to Samuel Insull Jr. at the Touring hotel, Milan, Italy, on Oct. 7, said:

"Porter says although no treaty with Greece, government might on request surrender as matter of policy. Suggest seeing Zaharoff immediately if you think wise."

The Zaharoff mentioned, it was explained by Andrew J. Vlachos, an assistant state's attorney of Greek descent, is Sir Basil Zaharoff, a Greek financier, knighted by the king of England. He is a friend of Samuel Insull Jr.

The fourth and last cablegram, also

[Continued on page 2, column 2.]

A Beautiful SOUVENIR PORTRAIT of PRESIDENT HOOVER

Size 14½" x 17¾" In Natural Colors Suitable for Framing

Will Be Given FREE With Next Sunday's TRIBUNE

ATHENS PLACES FUGITIVE IN A SPECIAL ROOM

Move to Extradite Him Is Pushed.

[Chicago Tribune Press Service.]

[Copyright: 1932: By The Chicago Tribune.]

(Pictures on Back Page.)

ATHENS, Greece, Oct. 10.—Under the shadow of the Parthenon, whose Doric columns have looked down upon the rise and fall of many men and one supreme civilization, Samuel Insull was confined in an Athens prison tonight.

At 10 p. m., a cablegram from the state department at Washington to the American legation was laid before the Greek authorities. It formally asked the arrest and extradition of the former head of the Insull utilities empire, who is now wanted in Chicago to face charges of embezzlement and larceny.

The Greek police, who earlier today had arrested Insull on their own initiative to investigate his passport, and who had decided to release him tomorrow, changed their minds and an official charge was lodged against him. The police said Insull will be held in jail until the final documents for extradition have been received.

Insull is Staggered.

Insull was staggered when he was informed that the American legation had formally asked the Greek authorities to detain him until extradition formalities are arranged. Up until 10 o'clock, when the message from Washington arrived, his lawyer here had assured him that he would be released tomorrow and he seemed to believe this.

Late tonight he was despondent and pleaded to be allowed to move from the prison to a hotel or hospital because of his age and ill health. Insull is 73. This request was not granted, but the chief of police took him from his cell and made available for him a large and comfortable room with bath in the prison building overlooking the bay.

Previous to this, Insull had been permitted to have a special bed brought into his cell. Arrangements were also made to have special food brought in to him. Insull's pocketbook, it was divulged by police, contained 6,000 Italian lire [$307.80], 10 English pounds [$34.55], and $300 in American currency. Tonight the prisoner only a sandwich and a glass of soda water.

Says He's Persecuted.

When he was arrested, Mr. Insull protested bitterly that he was innocent of any crime and that he was being "persecuted." He said he had come to Athens merely as a tourist and that he "finds the climate delightful."

"I should not be wanted by the police," Insull declared. "I have not committed any crimes. The failure of my companies was not fraudulent. I have just been unfortunate and lost lots of money—over a hundred million dollars of my own.

"After the crash I went to Paris and afterwards I intended to visit the orient on pleasure. I learn now that I am accused of breaking the law. I have not embezzled or concealed any sum. The question which arises is one of civil law.

"This whole affair is a result of a thirst for vengeance on the part of my enemies. The truth will out finally."

Tries to Deny Identity.

Mr. Insull's arrest took place this morning in the highly decorated hall of the Hotel Grand Bretagne, Athens' showiest hostelry. Two police agents with flowing mustaches and Balkan swords entered the hotel quietly and informed him that they had come to escort him to the police station.

Insull objected. He denied his identity. He asked to see a proper warrant for his arrest. There was, of course, no warrant, but the Balkan gendarmes would not be denied and in the end made an exit from the hotel with their distinguished captive.

According to the announcement of the police, it was not a formal "arrest." They merely took Insull into "security," ostensibly because his visa was not in order, but the former Chicago magnate apparently failed to appreciate this fine distinction. He protested vehemently against being incarcerated in a cell.

Hires a Lawyer.

But arrest on the charge of a faulty passport, police pointed out, calls only for a 48 hour detention, at the end of which the culprit usually is released. They said that it was not unlikely that Insull could have secured freedom after the statutory 48 hours ran out. In fact, a Greek lawyer whom Insull immediately retained following his arrest quickly got to work to secure his release. He was reported as having boasted that he

would have his client out of jail by tomorrow.

"I have demanded of the authorities that Mr. Insull be released tomorrow," he said. "There has been no formal charge against him and the passport will easily be fixed up within 24 hours."

These calculations, however, were upset by the arrival of the American request for extradition. The question now to be settled is whether the extradition treaty between the United States and Greece, which has been signed but on which there has been no exchange of ratifications, is yet in force.

Foreign office experts tonight are also studying Greek law to see if the prisoner could be extradited to Italy, with which Greece has an extradition treaty, and then extradited from Italy to America. No opinion on this had been given out at a late hour.

May be Called "Undesirable."

[Chicago Tribune Press Service.]

TRIESTE, Italy, Oct. 10.—A high Greek official in Athens, who was reached by telephone tonight, said Samuel Insull will be deported as an undesirable citizen.

Should he return to Jugoslavia or Bulgaria, he will be arrested immediately and deported also. It is said that he thus would become a man without a country and one whom no one wants. What action Turkey would take is not known. It was also suggested that he might go to the island of Corfu [Greek].

In any case, deportation is likely to require several days.

Insull arrived in Athens at 12:45 p. m. Sunday on the Orient express, which left Milan, Italy, at 10:20 a. m. Friday. This was ascertained definitely today.

Italian police watched every move that Insull made while he was on Italian soil. They knew that he crossed the frontier at 8 p. m. Friday into Jugo-Slavia. Italian police checked him out on his American passport, which was visaed in Milan and was in perfect order. Jugoslav police, also on the alert, checked him in. Neither had any instructions to arrest Insull. Such instructions could have been easily executed.

FAILS TO STIR BROTHER

BY HAL FOUST.

[Chicago Tribune Press Service.]

ORILLIA, Ont., Oct. 10.—Martin J. Insull today learned of the arrest of his brother, Samuel, in Greece. With well schooled reserve, he refrained from any comment.

Insull evidently left his Thanksgiving day dinner to hear the news. This is the dominion holiday, similar to the festival held in the United States next month.

The news was telephoned to this village of 7,000 on the outskirts of the Georgian bay backwoods country from THE TRIBUNE office in Chicago. The reporter telephoned for Insull at Miss Anne McLean's boarding house, where he has been staying with his wife since last June.

At the boarding house, a former private residence on a side street, the matronly proprietress gave the usual reply received by inquiring American newspapermen—"Mr. Insull is not in." She was asked to tell Insull that the reporter had news from Greece.

Ten minutes later, Insull, who for years kept his doors closed to newspapermen, was in the lobby of the reporter's hotel. He climbed two flights of stairs and sat on a bed.

"What's the news?" he asked, crossing his knickered legs.

He was told of the arrest and of his brother being held for deportation. His heavy eyebrows raised, but there was not a move of the mouth wrinkles under his heavy nose.

"If Samuel has so much travel money, maybe you can make a touch," it was suggested to Insull, referring to his comments yesterday about rent worries.

The former utilities executive smiled wearily, and held his tongue warily. He thanked his interviewer, or maybe he was the interviewer, and left the hotel to enter the automobile of William H. Barker of Highland Park at the curb for a ride back to the boarding house.

BARE CONTENTS OF CABLEGRAMS SENT TO INSULL

Extradition Advice from Lawyers Revealed.

[Continued from first page.]

addressed to Samuel Insull Jr. at Milan on Oct. 7, said:

"Is Ketting with father?"

The reference was to Ogden Ketting, once secretary to the elder Insull but of late years fiscal agent for the Insull enterprises in Europe.

Attorney Porter's face was flushed when he emerged from the grand jury room, where he spent an uncomfortable ten minutes, according to the prosecutors. To reporters who approached him Porter said: "I don't care to be interviewed."

He was told that there had been some discussion as to whether a lawyer can ethically advise a client to flee from justice, and was asked whether he wished to express an opinion on this.

"I have said that I don't care to be interviewed," he shot back.

The grand jurors learned, from examination of Attorney Tobey, that Samuel Insull Jr. spent several days with Zaharoff at the financier's Paris chateau while on a trip around the world.

McEnroe Tells of Fund.

P. J. McEnroe, former vice president of the bankrupt Insull Utility Investments, Inc., testified that he sent "nine or ten thousand dollars" to Mrs. Samuel Insull, in Paris, after she and her husband had gone there, leaving the utilities empire debacle behind them. He said he obtained this money from the firm of Isham, Lincoln & Beale and that it came from a special account which he did not explain.

Prosecutor Swanson was unable to find out anything about further transmittals of money, but he said he was investigating a report that $75,000 had just been sent to Insull through a bank. O'Keefe and the lawyers questioned denied that they knew anything about the sending of $25,000 which was reported to have been received by Insull in Athens.

After the grand jurors had gone home Mr. Swanson said:

"In my examination of these lawyers I was unable to gain any information regarding any conversations they had pertaining to these cablegrams. They claimed that any such conversations were privileged communications between lawyer and client. They also refused to bring certain memoranda and papers relating to the cablegrams on the ground that they were privileged."

Asked About Next Step

Asked about the possibility of proceeding against the lawyers on charges of obstructing justice through aiding and a abetting a fugitive Mr. Swanson said:

"That whole matter is still under consideration. My investigation has not been completed, and until it is I will have nothing to announce in that connection."

"Will Attorney Cooke be taken before the grand jury?" the prosecutor was asked.

"We intend to make inquiry of everybody who knows anything about this matter before we get through," said Mr. Swanson. "This will include the bookkeeper, whose name we know, who can tell us about that special account from which Isham, Lincoln & Beale obtained the nine or ten thousand dollars for Mrs. Insull."

CABLE MESSAGES SENT INSULLS AND THE CODE

The code in which cablegrams were sent to Samuel Insull and Samuel Insull Jr. by his Chicago secretary is a simple one devised by a rearrangement of the alphabet. To work the code take the letter of the jumbled message and substitute the letter shown in black face. For instance the jumbled letters MGXDHX resolve into PORTER. Under the code the alphabet runs thus:

I N D T Z J O E U Y H V P A W L F X B S M K G R C Q
A B C D E F G H I J K L M N O P Q R S T U V W X Y Z

The code letters were grouped and spaced according to the words they represented. See if you can decode the messages. The official translation is printed beneath each message.

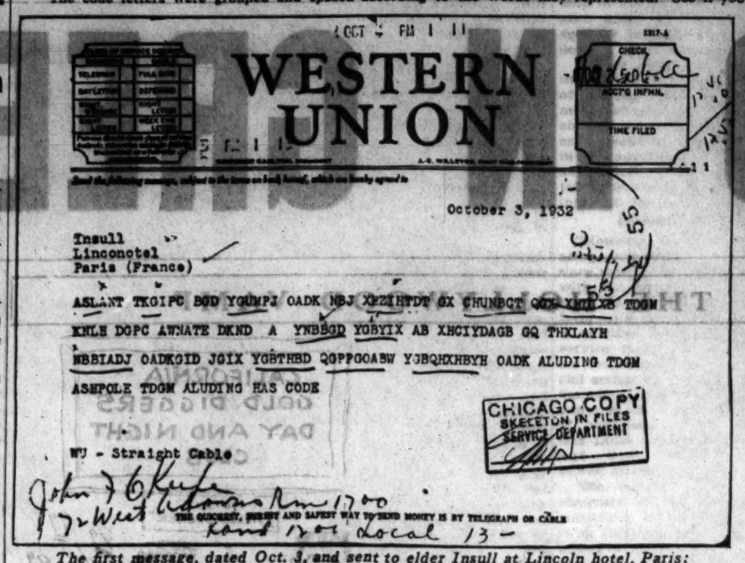

WESTERN UNION

October 3, 1932

Insull
Lincolnotel
Paris (France)

ASLANT TKGIPC BOD YGUMPJ OADK MBJ XRZIHYDT GX CHUNBCT QDY XHIXS TDGN

KNLH DOPC AWNATE DKND A YNBBGR YGBYIX AB XHCIYDAGB GQ THXLAYH

NBBIADJ OADKGID JGIX YGBTHBD QGPPGOABW YJBQHXHBYH OADK ALUDING TDGN

ASHPOLE TDGN ALUDING HAS CODE

CHICAGO COPY
SKELETON IN FILES
SERVICE DEPARTMENT

WU - Straight Cable

The first message, dated Oct. 3, and sent to elder Insull at Lincoln hotel, Paris;

"Sam Insull should not comply with any requests or demands for return. Have told John P. Wilson that I cannot concur in reduction of service annuity without your consent, following conference with Samuel Insull Jr. Gilbert E. Porter. Samuel Insull Jr. has code.

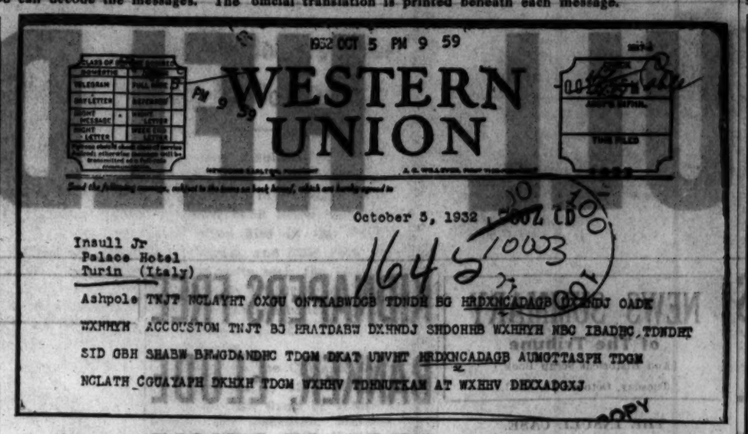

WESTERN UNION

1932 OCT 5 PM 9 59

October 5, 1932

Insull Jr
Palace Hotel
Turin (Italy)

Ashpole TNJT NCLAYHT OXBU ONTKABWDGB TDNDH BG HRDKNCADAGB QTDNDJ OADK

WXHHYH ACCOUSTON TNJT BG HRATDABH DXHNDJ SHDOHHB WXHHYH NBG IBADBC TDNDHT

SID GBH SHABW BRWGDANDHC TDGN DKAT UWVHT HRDKNCADAGB AUMOTTASPH TDGN

NCLATH CGUAYAPH DKHIH TDGN WXHHV TDHNUTKAN AT WXHHV DHCXADGXJ

The second message, dated Oct. 5, and sent to Samuel Insull Jr. at Palace hotel, Turin, Italy:

"Gilbert E. Porter says advices from Washington state no extradition treaty with Greece. George A. Cooke says no existing treaty between Greece and United States, but one being negotiated. This makes extradition impossible. Advise domicile there. Greek steamship is Greek territory."

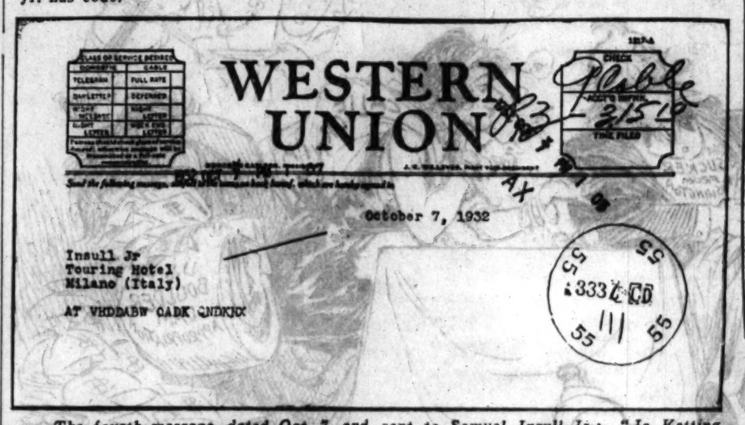

WESTERN UNION

October 7, 1932

Insull Jr
Touring Hotel
Milano (Italy)

AT VHDDABW OADK GNDKJX

The fourth message, dated Oct. 7, and sent to Samuel Insull Jr.: "Is Ketting with father?"

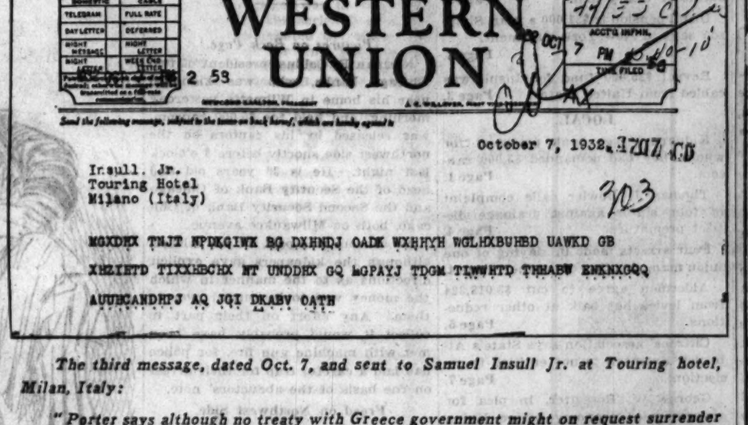

WESTERN UNION

October 7, 1932

Insull. Jr.
Touring Hotel
Milano (Italy)

MGXDHX TNJT NPDKQIWK BQ DXHNDJ OADK WXHHYH WGLHXBUHBD UAWKD GB

XHZIBTD TIXXHBCHX NT UNDDHX GQ WOPAYJ TDGM TKWWHTD THHABW EWKNXOQQ

AUUHCANDHPJ AQ JQI DKABV OATH

The third message, dated Oct. 7, and sent to Samuel Insull Jr. at Touring hotel, Milan, Italy:

"Porter says although no treaty with Greece government might on request surrender as matter of policy. Suggest seeing Zaharoff immediately if you think wise."

OPERA SINGER CALLS ON INSULL WHILE IN ITALY

[Chicago Tribune Press Service.]

MILAN, Italy, Oct. 10.—Cesare Formichi, baritone and former member of the Chicago opera companies in the days before the Insull crash, called upon Samuel Insull and spent an hour with him while the former utilities chief was stopping in Milan on his way to Greece, it was learned today.

Formichi spoke in a friendly way of the fallen financier, the collapse of whose plans resulted in heavy financial losses to many of the opera singers with whom he was friendly. A similar attitude was taken by Giorgio Polacco, former conductor of the Chicago opera, and his wife, Edith Mason, the soprano.

"We don't blame him a bit," said Polacco. "It is our own fault if we are completely ruined now. I had all of my money invested in Insull stocks, as did my wife."

Friends say that the Polaccos lost $500,000 in the Insull collapse.

ADDITIONS TO CODE

In addition to the letter code, certain words with secret meanings were to have been employed in the communications between the fugitive Insull and his Chicago representatives. The word for State's Attorney Swanson was "padlock." "Paint" was to mean the federal grand jury and "painter" to mean the state grand jury. None of these words was used in the four cablegrams.

"Aslant," as an arbitrary word in the code, means Saml. Insull; Aluding is Insull Jr.; Ashpole is Gilbert E. Porter; Accoustom is George A. Cooke; T. D. G. M. is "Stop."

GUARD WIFE AND SON OF INSULL JR. ON GOLD COAST

Mrs. Samuel Insull Jr. and her son, Samuel Insull III., 16 months old, are being closely guarded against possible intruders in their apartment at 1242 Lake Shore drive, it was learned yesterday.

At the door of the building a uniformed doorman stands. Just inside the entrance, in the foyer, stands a private detective employed by the Insulls. Another man stands guard over the house phone and the elevator. He will take no passengers to the Insull apartment without Mrs. Insull's order. No one is allowed to call the Insull apartment over the house phone.

The private detective said he was employed "to see that no one gets into the Insull apartment."

New Monte Carlo Gaming Palace Awaits 'Prosperity'

(Copyright: 1932: By the New York Times.)

MONTE CARLO, Oct. 10.—Monte Carlo's new $2,000,000 sporting club will not open this season, due to the lack of operating funds. This gambling palace was scheduled to open for the first time in December. Baron de Richter, a casino official, said today, however, that it has been decided to await the return of "better times." In the meantime the old sporting club must do for those who like to gamble in more exclusive surroundings.

Dr. Francis L. Patton's Are Married 67 Years

HAMILTON, Bermuda, Oct. 10.—(AP)—Dr. Francis L. Patton, president emeritus of the theological seminary at Princeton university, and Mrs. Patton celebrated their 67th wedding anniversary today. They have lived in Bermuda since Dr. Patton retired.

Most men, today, have been won over to

SHORTS and SHIRTS

The underwear situation today is a lot different than it was five or even three years ago. Most men swear by shorts and shirts now and wonder how they ever wore anything else. Added to that, most men today prefer *white* shorts and *white* shirts. Gone are the days when screaming purples combined with brilliant greens without shame. With the demand for this type of underwear constanly increasing, we present

WHITE BROADCLOTH SHORTS

made from an excellent quality of imported broadcloth that looks and feels like silk and retains its lustre throughout the life of the garment. Very exceptional at

$1.50 *each*

LISLE THREAD SLIPOVER SHIRTS

knitted from two-ply imported lisle thread; lightweight yet strong and serviceable.

$1 each

Other white shirts and shorts in a wide choice,

50c up

SECOND FLOOR

Also in Evanston and Oak Park

The Store for Men

MARSHALL FIELD & COMPANY

MANDEL BROTHERS

a store of youth
a store of fashion
a store of moderate price*

*Copyrighted

'Avail Yourself of an Expert's Advice on

velo-derma

—skin rejuvenator

Hundreds of women have seen their youth return through the use of Velo-Derma, the astounding discovery of a European scientist. A special diagnostician is here to show you how to erase wrinkles and restore contour. Have a personal diagnosis today—no charge!

Velo-Derma
$10 and $25

Mandel's Toiletries First Floor, State.

Hear Jean Abbey—

Woman's Home Companion Shopper tell you of her trip through Mandel Brothers! Over Station WBBM at 9 a. m. today!

QUALITY—SERVICE—SATISFACTION

"AS FINE AS HUMAN HANDS CAN MAKE"

DE LUXE SILK LINED SUITS, TOPCOATS, OVERCOATS

as fine as human hands can make

$45

"As fine as human hands can make" is a strong statement. Yet we can't see where a single detail can be improved. Every known custom feature is included . . custom hand stitched edges . . custom hand worked lapels and hand padded fronts . . pure silk custom linings . . suits of richest Australian yarn worsted . . fall and winter weight overcoats, camel hair polo coats . . a huge, comprehensive selection . . all of a quality so unique that nothing finer could be found last year for even $65 and $75. Now they're $45

New style ideas for men as well as young men . . new distinctive colorings . . a special department for all extra sized men, longs, shorts and stouts. Men's suits 2nd floor . . . young men's 4th floor

MAURICE L. ROTHSCHILD

STATE AT JACKSON

A Complete New Stock

BOUGHT AT NEW LOW LEVELS

GreaterValue

Distinguish— These New Custom BENCH TAILORED

SUITS With 1 and 2 TROUSERS
TOPCOATS
OVERCOATS

We anticipated the rise in the woolen market several months ago, when prices were decidedly lower than they are today. Every one of these garments are custom hand tailored to the rigid specifications demanded by our exacting clientele.

SPECIALLY PRICED

$38

OTHERS *at* $65 *and* $75

OGILVIE & JACOBS
20 E. JACKSON

Chicago Daily Tribune
THE WORLD'S GREATEST NEWSPAPER

Vol. LXXXXI. Tuesday, Oct. 11. No. 344.

Published daily at Tribune Tower, 435 N Michigan av., Chicago, Illinois.
The Tribune Company, publishers.
MAIL SUBSCRIPTION PRICES.
Mail subscription price in Ill. (outside of Chicago), Ind., Iowa, Mich., and Wis.—Daily with Sunday, one year, $12.50.
Zones 3 and 4 in states other than Ill., Ind., Iowa, Mich., and Wis.—Daily, $7.50 per year.
Zones 5 to 8, inclusive, Canada, Mexico and foreign—Daily, $12.00 per year.
Entered as second class matter Aug. 12, 1903, at the postoffice at Chicago under act of March 3, 1879.

EDUCATIONAL

LANGUAGES — The only language school that develops REAL LINGUISTS able to speak, read and write French, Spanish, German, or Italian like a native. CONVERSATIONAL Method. NATIVE teachers. Lowest rates. FREE TRIAL LESSON. THE BERLITZ SCHOOL OF LANGUAGES Auditorium, 8 E. Congress St. Harrison 0302

ARMOUR INSTITUTE OF TECHNOLOGY — 3300 Federal St., CHICAGO, ILL. Founded by Philip D. Armour, 1893. Courses in Engineering, Science and Architecture. Evening Classes now starting. Bulletins sent on request.

DePaul UNIVERSITY — Liberal Arts — Law — Commerce —Music—Days and Evenings. Call, write or telephone Registrar, Central 5194 for Catalogs. 64 East Lake Street, Chicago

WALTON SCHOOL of COMMERCE — Day and Evening Classes, or Home Study Instruction. 1146 McCormick Bldg., Chicago.

CENTRAL SCHOOLS — Fully accredited day and evening high school and junior college; practical commerce course of college grade. Free Catalog. 19 S. La Salle St. Central 6787.

Northwestern University — Evanston and Chicago, Illinois. 8 Complete Schools. Downtown Evening Classes. *Write for Bulletin.*

REVEAL $25,000 FOR INSULL WAS SENT FROM U. S.

Find Money Was Relayed Through Paris Bank.

BY EDMOND TAYLOR.

[Chicago Tribune Press Service.]

[Copyright: 1932: By The Chicago Tribune.]

PARIS, Oct. 10.—The $25,000 cabled to Samuel Insull at Athens last Saturday came from America, after all, and was merely relayed through Paris, investigation by THE TRIBUNE here today indicated.

The money was sent to the American Express company at Athens by the Morgan branch bank here, but THE TRIBUNE understands that the sum had previously been cabled from America. According to the informant, the money was sent in the name of Mrs. Insull.

Whether this was just a blind to cover some American agent or whether the money was taken from a bank account in Mrs. Insull's name in Chicago it was impossible to ascertain here.

Silent on $75,000 Fund.

Regarding the $75,000 reported to have been brought to his father by Samuel Insull Jr., nothing has been learned here so far. If young Insull did bring the money, it probably was carried in such form that there was no record available in Paris—that is, in cash, negotiable securities, or travelers' checks. Young Insull refused to comment on the report tonight.

All the strategy and behavior of the Insull family recently would seem to indicate that they anticipated having their regular income from America cut off sooner or later and, to make up for it, laid by a substantial sum of cash which would enable them to live for an indefinite period if carefully handled.

Economy certainly is the order of the day in the Insull family. Young Insull in chatting with this correspondent tonight declared that he is a habitue of small restaurants in Paris "where you get a good meal for practically nothing."

Economizes on Smoking.

He plaintively inquired if there is any good French smoking tobacco. Told that there was not, but that American tobaccos could be obtained, he replied: "Yes, but they are quite expensive, aren't they?" He said that he had innured himself to French cigarets and even was getting to like them.

Young Insull refused to offer any comment on his father's arrest in Athens. He broke the "no statement" rule, however, to the extent of affirming that he is going back to Chicago in November and that he has not been questioned or bothered in any way by the French police.

Questioned regarding a letter relating to Insull's plans, which the elder man sent to his wife from Italy and which was intercepted, he said that he knew nothing of it. Young Insull also described as a "mild relapse" the bronchial trouble which nearly caused his mother's death a few weeks ago.

Letter Bares Advice to Flee.

The letter from Insull to his wife, the former Gladys Wallis of the stage, disclosed that the fallen magnate acted on the advice of counsel in fleeing to Greece.

"My darling Gladys," he wrote. "Tonight I am feeling as if I am going on a real adventure. I am going by plane to Saloniki, Greece, and shall arrive there tomorrow, Friday, evening. Then I am going to take a train to Athens.

"All these changes have been made on the best advice and Junior will tell you all the details. My advice to you is to stay at your present hotel for the present. It is the only thing you can do on account of the situation with Juliette. Probably later on you will feel like moving to Rome in anticipation of spending Christmas with me in Athens. However, Junior will discuss these matters with you.

Gives Financial Advice.

"He may telegraph you to pay the American Express company in Paris for account of their Milan office about $2,800 out of the $4,000 in your dollar account at Morgan & Co. Of course, the Morgans would attend to this for you and the balance of the $4,000 you should tell Morgan & Co. to credit to your regular franc account, or it may be that Junior, instead of telegraphing, may arrange the matter another way after he reaches Paris. It should leave about $1,200 to be transferred to your regular franc account.

"What I am doing is advised as the wisest thing for me to do. I feel very badly about leaving you, but there is nothing else for me to do, in view of the advice I received this morning before we left Turin. My address in Athens will be care of American Express. My telegraphic address will be Insull, Amexco, Athens. I shall wire you as soon as I get there, which will be before you receive this letter, unless by chance this letter is delivered Saturday morning, as there is no chance of your hearing from me from Athens before Saturday evening.

Calls Son "Tower of Strength."

"I am afraid that you have had an awful time with reporters, but it will all be over by Saturday night, and I am hoping Junior will be with you Saturday night or Sunday morning. I am so glad he is over here. He has been a tower of strength through these terrible days. I feel very sad at heart tonight, mainly on your account, but my courage has not left me, and when these dark days are over we will have some happy times together.

"With best love. From your devoted husband. SAM."

"P. S.—I leave the hotel at 6:30 tomorrow for the airport."

INSULL JR. ABROAD

Samuel Insull Jr., who aided father in flight from Paris, as he arrived in Liverpool on liner Britanic on way to Paris.

[Acme Photo.]

Judge Says Frank Doesn't Need All of This Protection

When Frank Nichols, of Bravo, Mich., was arrested in Chicago on Sunday he carried a blackjack eighteen inches long and weighing twenty pounds, Municipal Judge Freeman L. Fairbank, before whom he was tried yesterday, refused to heed Nichol's plea that he had to have protective weapons in Chicago and fined him $200. The charge was carrying a concealed deadly weapon.

REGISTER TODAY!

If you did not register on Oct. 1 and fail to do so today you cannot vote on Nov. 8.

SWANSON PLANS TO SEND AIDS TO HELP EXTRADITION

Status of Treaty with Greece Is Told.

State's Attorney Swanson said last night that one or more of his assistants would be sent to Athens, Greece, where Samuel Insull Sr. is in custody, to assist with the proceedings to extradite the former utility magnate for trial in Chicago.

Immediately upon receipt of a telegram from Acting Gov. Fred E. Sterling at Springfield giving official notification of Insull's arrest, Prosecutor Swanson replied with a request that the state department be asked to urge Greece to hold the prisoner until "messengers and the necessary papers for his extradition arrive."

Mr. Swanson said he would not send anybody until he ascertains "the exact situation." He had not definitely decided on the men for the journey, but one of these, he said, would be Andrew J. Vlachos. Mr. Vlachos, an assistant state's attorney of Greek descent, was educated in Athens and is acquainted with high Greek officials.

The Extradition Situation.

State department officials at Washington, according to dispatches, were confident that Insull can be extradited even though the extradition treaty between Greece and this country is not technically effective as yet, the certificates of ratification not having been formally exchanged.

This belief had prompted the department to request Insull's "provisional arrest and detention, with a view to extradition." The American legation in Athens replied that the Greek police had already arrested him for passport irregularities. Insull can be held only 48 hours on this charge, but the Athens police can hold him for the United States government until the arrival of a presidential warrant.

The extradition treaty has been ratified by the senate of both Greece and the United States and it has been published in the official gazette at Athens. Although the treaty itself specifically provides that the certificates of ratification must be exchanged before it become effective, state department officials declared that sovereign powers have a wide latitude in construing extradition matters and that they do not expect serious difficulty in obtaining Insull's removal from Greece to the United States.

Contention of Officials.

It is their contention that since the treaty was concluded and ratified by both the high contracting powers prior to Insull's indictment, it should apply to him, and any efforts on the part of his attorneys to block extradition on the ground that the treaty cannot be retroactive will be resisted.

The certificate of ratification is expected to arrive from Greece within a few days and it will be exchanged for the American certificate in Washington, in accordance with the terms of the treaty.

The treaty sets forth the crimes for which persons standing accused or convicted may be extradited. Among these are embezzlement, larceny and "fraud or breach of trust by a bailee," the charges on which Insull was indicted on Oct. 4.

Delegations Visit Swanson.

State's Attorney Swanson was visited by several Greek delegations yesterday and informed that published stories to the effect that Balkan officials were notoriously susceptible to bribes were untrue as far as Greece is concerned. The prosecutor's visitors were indignant about this reflection upon their national character and assured Mr. Swanson that the Greek government would cooperate with alacrity.

They proposed massmeetings—encouraged by the state's attorney—at which resolutions would be adopted and sent to Greece, urging the Athens government to do everything in its power to hasten the extradition of Insull. Many of the visitors were losers in Insull enterprises.

Insull Pension Is $21,000; Simpson Tells Arrangement

New York, Oct. 10.—[Special.]—Details of the pension arrangement assuring a life income for Samuel Insull were made public here tonight at the River club, by James Simpson, chairman of the board for the three large utility operating companies formerly headed by Insull.

Mr. Simpson denied that the elder Insull is on the pay roll, except for the pension money, but he admitted that Samuel Insull Jr. continues on the pay roll. He said that the younger Insull, who is now in Europe, would return to Chicago not later than Nov. 10.

Simpson Makes Statement.

Mr. Simpson's statement, made in in the presence of Attorney John P. Wilson, was as follows:

"Concerning the pension arrangements with Mr. Samuel Insull, I wish to make the following statement:

"For the purpose of securing the interest, loyalty and continuity of service on the part of their employés and officers, the three operating companies —Commonwealth Edison company, Public Service Company of Northern Illinois, and Peoples Gas Light and Coke company, and the Gas Subsidiary corporation each established, many years ago, a service annuity system to provide for the maintenance and support of their employés after they ceased to be on the pay roll, the amount to be paid in each case being dependent on the employé's age and length of service under the rules of the service annuity system.

Insull Pension Qualifications.

"Mr. Insull, by reason of his age and length of service, was qualified to receive the following pensions: Peoples Gas Light and Coke company, $6,000; Gas Subsidiary corporation, $3,000; Commonwealth Edison company, $6,000, and Public Service Company of Northern Illinois, $6,000, and from each of the two companies last named such additional pensions as the respective boards of said companies deemed appropriate and proper.

"On or about June 5, 1932, it was understood that Mr. Insull, because of his past services in the development and operation of said companies, should receive pensions from the several operating companies amounting in the aggregate to $50,000, effective as of Sept. 1, 1932; and action was taken by the several boards in keeping with that understanding.

Directors Revise Plan.

"However, the boards of the operating companies at meetings held since recent developments, took action, with Mr. Insull's concurrence, to reduce his pensions, making them conform with the amounts for which he is qualified by his age and length of service under the provisions of the service annuity systems without special action by the boards of directors, namely: Commonwealth Edison company, $6,000; Public Service Company of Northern Illinois, $6,000; Peoples Gas Light and Coke company, $6,000; and Gas Subsidiary corporation, $3,000; all effective as of Sept. 1, 1932.

"Mr. Samuel Insull, Jr., is vice chairman of the several operating companies above named and as such is on their pay roll. He is at present taking a much needed vacation after a long period of very close application to the business of these companies and will return to Chicago not later than Nov. 10 next as stated publicly by Judge Lindley of the Federal court several days ago at my request."

"MYSTERY MAN" ENTERS INSULL CASE IN EUROPE

[Chicago Tribune Press Service.]

PARIS, Oct. 10.—Mrs. Samuel Insull received a visit yesterday from a mysterious Londoner, who gave the name of Sigfried at her hotel. He flew from England for the conference. Its purpose, or further details of his identity, could not be learned.

Mystery in London.

[Chicago Tribune Press Service.]

LONDON, Oct. 10.—A new Insull mystery cropped up here today concerning a man described as "Mr. S.," who flew to Paris yesterday to confer with Mrs. Insull and Samuel Insull Jr. The man returned to London tonight.

Extraordinary efforts were made to keep the identity of "Mr. S." and his mission secret. Samuel Insull's representatives in London, when called by THE TRIBUNE today, said they had never heard of Mr. S., but that several calls inquiring about him had come in.

Incidentally, it is reported here that a former British employé of Insull, who was discharged some time ago and since then is believed to have been used by Insull for confidential missions, happened to be in Paris the day Insull disappeared from there.

THE ZAHAROFF IN INSULL CABLE POWER IN EUROPE

Sir Basil Zaharoff, the "mystery man of Europe" and reputed to be among the wealthiest half dozen men in the world, is the man referred to in one of the four coded cablegrams sent to Samuel Insull from Chicago as revealed by the Cook county grand jury yesterday. The cable advised Insull to "see Zaharoff" in connection with the possibility of inducing Greece not to extradite him on the request of the United States "as a matter of policy."

A Greek citizen, Zaharoff is one of the most powerful individuals in Europe, although now largely in retirement. Past 80 years of age, he has severed nearly all connections with hundreds of industrial concerns, many of them munitions factories and battleship building yards, in which he made his great fortune. Zaharoff formerly was one of the great financial backers of the Monte Carlo casino. He formerly had thousands of business associates. He now associates with only half a dozen close friends.

Zaharoff became heart broken in 1926 when his bride of 18 months, the Duchess de Villafranca de los Caballeros, died. He had waited for years for the duchess' husband to die so he might marry her. On the duke's death in 1925 she married Zaharoff.

SUE TO RECOVER $31,000,000 OF INSULL SECURITY

Debenture Holders Open Fight for Collateral.

Charges that Insull Utility Investments, Inc., violated contracts with debenture holders in pledging its assets to obtain bank loans were contained in suits filed in the federal courts of Chicago and New York yesterday. The suits seek the recovery of approximately $15,000,000 in collateral from five Chicago banks and $16,000,000 similarly pledged with five New York banks.

The loans from the Chicago banks totaled approximately $26,000,000, according to the law firms of White & Hawxhurst and Jacobson, Merrick, Nierman, & Silbert, while the New York bank loans totaled in excess of $40,000,000.

The filing of the suits, approved by Federal Judge Walter S. Lindley, followed disclosures at hearings to discover assets of the bankrupt Insull Utility Investments, Inc., that more than half of the company's assets were pledged to obtain bank loans in an effort to stave off the crash that came anyway.

Charge Agreement Violated.

This, the suits allege, was in violation of a clause in the series B gold debentures that prohibited the pledging of any assets for any purpose without equally securing the outstanding debentures. Series B debentures totaled $60,000,000.

The complaints quote from a pamphlet concerning the organization of the investment company as follows:

"I [Samuel Insull] have taken what is, for me, a rather radical step with reference to the ownership by myself and members of my family of the securities of the various properties in which we are interested. I have consulted with my brother, Martin J. Insull; my son, Samuel Insull Jr., and other members of my family. I thought that the organization of the two companies [Insull Utility Investments, Inc., and Corporation Securities company] would serve as a rallying point of ownership and friendship. I thought I could trust boards of directors with the name of Insull, which is of more consequence to me than anything else in the world."

Loans from Five Chicago Banks.

The Continental Illinois Bank and Trust company, the Harris Trust and Savings bank, the First National bank, the Central Republic Bank and Trust company, and the Northern Trust company are the Chicago banks which granted loans to the Insull concern.

The hearings to discover assets are to be resumed today before Judge Lindley. Samuel Insull Jr. has promised to return from Paris and testify concerning the companies some time in November, Judge Lindley has been informed.

QUALITY—SERVICE—SATISFACTION

BRUCEWOOD DRESSES

Satin, gleaming and glamorous . . . as if some precious gem had been spun into thread and woven into fabric . . . combined with costly crinkly crepe . . . in one of those Brucewoods that leaves you nothing more to wish for

$39.50

A most extensive and exciting group of Brucewood dresses

$17.50

Others $6.50 to $59.50 in Sizes 12 to 44 — 7th floor

Maurice L Rothschild

State at Jackson

QUALITY—SERVICE—SATISFACTION

ROTHMOOR COATS

You'll be impressed with the selection — actually overwhelmed. Not just a few coats — but many, many thousand — indeed a whole floor full of them — and everyone is the work of a master. No wonder women think it's a real privilege to choose their coat here

$65

Other coats $17.50 to $225 in sizes 12 to 46; stouts 33 to 43—5th floor

Maurice L Rothschild

State at Jackson

Because of

RAIN

MONDAY'S BARGAINS

WILL BE ON SALE AGAIN TODAY

Store Hours: Daily, 9 to 6; Saturday, 9 to 7

BOSTON STORE

STATE, MADISON AND DEARBORN STREETS

POWELL 700 NORTH

GOWNS • WRAPS • FURS

Announces its

OPENING TODAY

in

700 NORTH MICHIGAN AVENUE

at Huron Street

. . . and the friends and patrons of the former Pearlie Powell, 320 North Michigan Avenue, are cordially invited to attend the opening of this new shop . . . where individuality, distinction and value in apparel are maintained in the Powell tradition.

HENRICI'S Menu offers today

for LUNCHEON

Baked Ham Glace
Puree of Spinach
Candied Sweet Potato
with fresh Henrici's Rolls, 55c

French Toast and Stewed Prunes, 40c

for DINNER

Broiled Milk Fed Chicken (*half*)
Tomato Salad, French Dressing, French Fried Potatoes and fresh Henrici's Rolls, 90c

Comparison May Help Both of Us

WE frequently patronize other restaurants. We compare their food . . their service . . their prices. Even though we allow for our natural prejudice we come back with renewed enthusiasm for Henrici's. We see that though our prices reflect present day lower cost levels . . our quality . . our service . . even the environment continue on the high plane for which Henrici's is famous thruout the world. We welcome comparison.

Chicago's most famous Restaurant

HENRICI'S

ON RANDOLPH STREET
between CLARK *and* DEARBORN

Open 7 A. M. Daily. Sunday 8 A. M. Closes at Midnight

AUTO.-REAL ESTATE & COLLATERAL LOANS

Investigate our special refinance plan to reduce your present payments.

AUTOMOBILE BONDING CO.
Established 1919
CHICAGO MOTOR CLUB BLDG.
11TH FLOOR—RANDOLPH 7990

BRANCHES
4302 N. Western Ave. 7950 S. Halsted St.
4734 W. Madison St. 6313 Cottage Grove
Open Evenings by Appointment

C and H MENU *pure cane* SUGAR

BUY IN COTTON BAGS OR PACKAGES

COUPON FOR TRIBUNE ACCIDENT INSURANCE POLICY

For New Policy or Renewal. $1.25 a Year

To secure the Chicago Tribune-Federal $7,500.00 Travel Accident Insurance Policy, or to renew for another year one previously issued to you, get your wife, fill in the application below and send it with registration fee of $1.25 to Tribune Insurance Dept., Federal Life Insurance Co., 189 N. Michigan Ave., Chicago, Ill. Remit by money order or check payable to Federal Life Insurance Company. (During the first five years, as provided in the policy, the value of all specific indemnities increases 10% each year the policy is renewed.)

☐ NEW POLICY OR ☐ RENEWAL

Check here if you wish new policy. Check here if you wish old policy renewed.

APPLICATION for $7,500.00 TRAVEL ACCIDENT INSURANCE POLICY

Issued to Readers of the Chicago Tribune

(If you wish a new policy ALL QUESTIONS BELOW MUST BE ANSWERED. If you wish to renew a policy previously issued to you, indicate above and fill in name, address and policy number.)

Do you apply for a $7,500.00 Travel Accident Policy in the Federal Life Insurance Company, issued only to Readers of The Chicago Tribune?.....

What is your Full Name?.....

Address?..... Number Street

..... City State

What is your Age?..... Place of Birth?.....

Date of Birth? Month..... Day..... Year.....

Are you Totally Blind or Deaf?..... Are you Crippled to the Extent That You Cannot Travel Safely in Public Places?.....

What is the name and address of person to whom you want this insurance paid in case you are killed? (If not answered insurance will be payable to your Estate.)

Beneficiary's Name?.....

Relationship?.....

Address?.....

Do you certify that you are or will become a reader of the Chicago Tribune?.....

Date.....

Your name here.....

NOTICE: Not more than one policy will be issued to any one person. Issued Only to Applicants Over 10 and Under 70 Years of Age.

FOUR ARRESTED IN SLAYING OF UNION TEAMSTER

Police Press Inquiry on Two Shootings.

CRIMINAL COURT.

Ben Cook, burglary, sentenced to 1 year to life in Pontiac reformatory; George Kane, crime against nature, sentenced to 1 to 10 years in the penitentiary by Judge Feinberg.

(Pictures on back page.)

Four men were under arrest last night at the Warren avenue police station in connection with the killing of Richard J. Roberts, member of the International Brotherhood of Teamsters, local 705, Roberts' body, bullet riddled, was found in an alley in the rear of 2727 Lexington street yesterday morning.

Although union officials said that Roberts was only an unemployed member drawing benefits of $18 a week, the police asserted that he was a business agent of the local. They attributed his slaying to some trouble in the union ranks.

Second Shooting Discovered.

To support this theory they pointed out that John Hartnett, another member of the same organization, was in the Bridewell hospital with a bullet in one leg. Lieut. Frank Malone declared that the two shootings were linked. Hartnett denied that he had been shot in the affray which caused Roberts' death, maintaining that he was fired on as he was walking at Jackson boulevard and California avenue.

Roberts, it was learned late yesterday, was shot in the speakeasy of Thomas (Duke) Panton at 2942 West Van Buren street. John Glass, colored porter, one of the four in custody at the station, told the police of the shooting.

"There were four in a party at one table," he said. "One was Roberts. They were all drinking. A quarrel started and then there was shooting. Roberts fell. Then the others said they were going to take him to a hospital and went out with him."

Body Thrown in Alley.

Presumably Roberts died on the way and his body was thrown into the alley. It is believed by the police that Hartnett was one of the party. At any rate, the police said, he had sought medical aid from Dr. Michael Turek, 2757 West Van Buren street, much nearer the Panton saloon than the spot where he said he was shot.

Those held, in addition to Glass, are James Connolly, 1717 North Richmond street, an organizer for the teamsters and two men whose names were not disclosed. Mrs. Evelyn Mason, 1326 West Adams street, who was in Panton's place when the porter was taken into custody, was questioned but released when she convinced the police she knew nothing of the shooting.

Sought by the police are Panton, Thomas McDonnell, said to be an organizer for the union, and Casimir Duda, 2309 South Marshfield avenue.

Also sought are H. E. Woods, business agent for the oil wagon drivers' union, and James [Snipe] Walsh, of the truck drivers' union. Chief of Detectives Schoemaker sent out a message this morning asking for their arrest for questioning.

The teamsters' union headquarters is on the second floor of a two story residence at 220 South Ashland avenue, the first floor of which has been turned into a fort by Steve Sumner, 83 years old, boss of the milk wagon drivers' union, which has its headquarters there. Steel doors have been erected and machine guns placed to keep out gangsters who have tried to seize control of the milk wagon drivers' organization.

Police visited the headquarters of the teamsters' union on the floor above and were told that the shooting of the two members had no connection with any union trouble.

EINSTEIN WILL MOVE TO U. S.

Dr. Albert Einstein, noted scientist, who will come to United States to head new Study institute, with his wife on their last visit to Chicago. [TRIBUNE Photo.]

EINSTEIN TAKES LIFE TASK WITH U. S. UNIVERSITY

Joins New Flexner School for Advanced Study.

New York, Aug. 10.—[Special.]—Dr. Abraham Flexner, director of the new Institute for Advanced Study, announced today that Prof. Albert Einstein, discoverer of the theory of relativity and widely regarded as the greatest scientific figure since Sir Isaac Newton, had accepted a life appointment as head of the institute's school of mathematics. Dr. Flexner said the institute will open next autumn and that it will be located at or near Princeton, N. J.

Prof. Einstein has been appointed professor of mathematical and theoretical physics. He will occupy a home in Princeton with Mrs. Einstein; will be in residence at the institute annually from Oct. 1 to April 15, and will make a yearly visit to Germany.

Whether he will become an American citizen is not known, although it is considered doubtful, since he has never given up his Swiss citizenship despite his years of scientific accomplishment in Germany.

Undecided This Winter.

He has not decided where he will spend this winter, but will use the time before assuming his duties at the institute to complete his work on the unified field theory, seeking to close the gap left by his early theory of relativity and solve the mystery of the nature of space, a task with which he has been occupied for several years. He may do some of this work during the coming winter at Mount Wilson, Pasadena, Cal., which he visited last winter.

Einstein will be accompanied here by his assistant, Dr. Walter Mayer of Berlin, who has been appointed associate in mathematics at the new institute.

Announcement was made also of the appointment of Prof. Oswald Veblen, generally recognized as one of the leading American mathematicians and until now professor of mathematics at Princeton university, as a professor in the institute's school of mathematics. Prof. Veblen already has assumed his new duties, and during the coming year will assist Dr. Flexner in preparing for the opening of the institute next autumn.

Exclusively Postgraduate.

The institute, it is announced, will be exclusively a postgraduate university, entirely separated from the "collegiate" activities of existing American higher education, and completely divorced from the "vocational" courses of American universities which Dr. Flexner criticized so severely in his recent book; it will be devoted to scholarship and research in the spirit of pure science without outside distractions.

Dr. Flexner intends to establish various schools in the institute—one by one, beginning with the school of mathematics, as men of real eminence in their fields become available to head these schools. In each case the school will be headed by men as prominent in their field as Einstein and Veblen in mathematics, or the school will not be established, it has been made clear.

Each school will consist of a few permanent appointees of such eminence, together with a number of assistants or students of promise. It is intended that there shall be a constant flow of young scholars and scientists to and from the institute, each remaining a year or a few years, and then making way for others while they themselves find permanent positions in other American institutions of higher learning.

Complaint Against Sanitary District Premature: Bowler

The joint complaint of Michigan, Minnesota, Ohio and Wisconsin against the sanitary district, for which permission to file was granted yesterday by the United States Supreme court, was termed premature last night by President Thomas J. Bowler of the sanitary board. The complaint charges Illinois and the sanitary district with violation of the decree in the Lake Michigan diversion case. The court set Nov. 7 for a hearing.

"Although work on our sewage disposal program has been at a standstill for want of money since Jan. 1, we are not yet behind on our schedule," Mr. Bowler said. "Moreover, the Supreme court decree provides that until Dec. 31, 1935, we can continue to divert our present 8,500 cubic feet per second; thereafter until Dec. 31, 1938, we are to be limited to 5,000 cubic feet; after that date the maximum is to be 1,500 cubic feet.

No Buyers for Bonds.

"At worst we should not be in contempt for another year. By so much, at least, this complaint is premature. And even in such an extremity we could not well be held responsible. This work is to be done through a bond issue. The bonds are available, but there are no buyers.

"Meantime we have applied to the Reconstruction Finance corporation for a loan of $36,500,000. Now that we have been enabled by legislation to put up our bonds as collateral, we have assurance that our request will be acted upon favorably. Approval is expected by the end of the week.

Saving Seen in New Plant.

"So far we have done a hundred million dollars' worth of work on a project that was originally estimated at two hundred and sixty-nine million. The best thing that has happened during this enforced delay has been the development through experiment by our own engineers of a new type of disposal plant that is expected to reduce the cost of the remainder of the program by 50 per cent. The new plants will substitute incineration for the slow and costly sludge beds previously used.

40,000 RE-EMPLOYED BY NEW YORK STATE FACTORIES IN MONTH

New York, Oct. 10.—[Special.]—A distinct improvement in factory employment in New York State was reported today by Industrial Commissioner Frances Perkins of the State Department of Labor.

Figures made public by Miss Perkins in her monthly report on employment conditions showed that about 40,000 factory workers in the state were re-employed between Aug. 15 and Sept. 15, effecting a rise of 5.5 per cent in this type of employment.

MARY DAHLBERG "ONLY FOOLING"; NOT ENGAGED

[Chicago Tribune Press Service.]

PALMA, Majorca, Oct. 10.—"I was only fooling," Mrs. Mary Dahlberg, divorced wife of Bror Dahlberg of Chicago, said today to deny her reported engagement to Thomas Roberts, Baltimore society man.

Mrs. Dahlberg explained that she had "announced" the engagement only to add zest to a gay party at the opening of "Las Mas," a fashionable club. This was the second time that she had announced her betrothal to an unsuspecting islander this year, but today she declared that Clifford Harmon, elderly air enthusiast, was the only person who had asked her to marry since her divorce.

Roberts was astounded to learn of the "engagement."

"Mary is a great little girl, but I never asked her to be my life partner," he said.

Mrs. Dahlberg continues to hold lively parties at her residence, the old Valldemosa monastery, where monks once held quiet devotions and where Chopin and George Sand sought retreat.

MICHIGAN TO ASK LOAN FROM R. F. C. TO AID JOBLESS

Lansing, Mich., Oct. 10.—[Special.]—Acute need of Michigan municipalities for funds to meet growing welfare demands upon depleted city resources was recognized today by Gov. Wilber M. Brucker and other administration leaders when it was decided that the state will borrow in behalf of cities from the Reconstruction Finance corporation.

The Detroit situation is considered the most desperate, with continuance of welfare relief to thousands of families dependent upon an immediate loan. Clarence E. Page, assistant corporation counsel, and William E. Curran, budget director, informed the state that $3,525,000 is needed for 1932.

Under R. F. C. rules only short term credit is extended, and a new loan will be applied for early in 1933, it was indicated. Detroit has an application in for the funds but cannot obtain them, it is believed, without the state's intervention, although one loan of $1,800,000 has been approved.

Under the plan worked out by the governor, Paul W. Voorhies, attorney general, and members of the state loan board, the state will pledge its faith and credit to obtain necessary loans for the cities, the municipalities making payment through withholding of state funds due them as automobile weight and gas taxes are distributed back to the local communities.

Gilbert Phelps Hall Is Granted Divorce in Reno

Gilbert Phelps Hall, Chicago architect, was granted a divorce yesterday from Mrs. Virginia Foley Hall in Reno, Nev. The marriage of Mr. and Mrs. Hall was a society event of June, 1917. It took place at the home of the bride's parents, Mr. and Mrs. John B. Foley of 1436 Astor street. The couple have one daughter, Anne, 13 years old.

Baron Who Wore His Hat in King's Presence Dies

[Copyright: 1932: By the New York Times.]

LONDON, Oct. 10.—Baron Forester, 65, who had the hereditary right to wear his hat in the presence of the king, died at Broseley. His forefathers, who landed with William the Conqueror, owed their name to the hereditary office of controller of part of Wrekin forest. King Henry II. granted to Robert Forester in 1250 the privilege of wearing his hat in the royal presence and King Henry VIII. renewed the privilege to John Forester.

Interrupt Holdup, Capture Two of Three Bandits

Ottawa, Ill., Oct. 10.—[Special.]—Sheriff E. J. Welter and Deputy Sheriff Stanley Murray tonight interrupted a holdup of the Lone Tree roadhouse, eight miles west of Ottawa, engaged in a pistol battle with two bandits and captured both after wounding them. Welter and Murray were unharmed. The stickup men declined to disclose their names. A third member of the bandit crew, in an automobile outside when the firing began, escaped.

ROB JEWELER OF $875.

Three robbers took $35 and watches and unset diamonds valued at $840 yesterday in a holdup of the jewelry store of Georg Kucharik at 1723 South Halsted street.

FRANK McERLANE BURIAL TODAY WITHOUT RITES

Frank McErlane, called by police Chicago's most vicious gangster, who died of pneumonia at Beardstown, Ill., several days ago, will be buried this morning without religious services. This was revealed last night by the undertaker handling the funeral.

A rule established some years ago by the Catholic diocese here was invoked in McErlane's case, it was understood. That rule forbids church rites at the funerals of notorious gangsters.

McErlane's body lay last night in the home of his mother, Mrs. Vincent McErlane, at 6941 Anthony avenue. Only a few friends were noticed calling at the house and but few floral pieces were seen. McErlane lay in an inexpensive casket. The funeral procession will start from the home at 10 o'clock this morning. Burial will be in Holy Sepulchre cemetery.

Cuba Fails to Celebrate Ten-Year War on Spain

[Chicago Tribune Press Service.]

HAVANA, Cuba, Oct. 10.—For the first time since the republic was declared, May 20, 1902, Cubans today did not celebrate the historic "Grito de Yara," commemorating the beginning of the ten years' war, 1868-'78, the first revolutionary strife against Spain for independence. Police and the army were on the alert because of reports that terrorists had designated the day to reopen activities against the government.

REGISTER TODAY!

If you did not register on Oct. 1 and fail to do so today you cannot vote on Nov. 8.

5 NAVY PLANES FORCED DOWN IN PACIFIC OCEAN

San Diego, Cal., Oct. 10.—(AP)—Five planes of the Vs-15M squadron, attached to the U. S. S. Lexington, scouting force airplane carrier, were forced down at sea early tonight off San Clemente Island. Naval officials here said four were recovered, but one with two men aboard still was missing at 11 o'clock.

Three airplane carriers, the Lexington, Saratoga and Langley and half a dozen destroyers were searching the murky waters, playing searchlights through the mist in an effort to locate the missing plane with Lieutenant Edward C. Dyer, pilot, and an enlisted aviator named Chambers aboard.

Rear Admiral Harry E. Yarnell, commander of aircraft, battle force, said no detailed report of the accident had been made to him since the planes involved were attached to the scouting force, which is commanded by Rear Admiral John Halligan. Admiral Halligan is aboard the Lexington.

SCHOLLE'S
furniture harmony

What a relief from frenzied furniture selling—the calm environment of Scholle's! Good furniture is sold there, every day, in impressively large volume, under conditions permitting intelligent selection, guaranteeing permanent satisfaction. Harmony prevails in Scholle-furnished homes.

Patrons, while not of the "bargain hunting" class, know that Scholle quality costs no more than very ordinary pieces, elsewhere, at any time.

SCHOLLE'S
good furniture
121 S. WABASH AVE.
Between Monroe and Adams

Needlepoint IS Easy!

if you get the right start.

Patterns—entirely worked, with only the background to be filled in—require little time to finish. Patterns for stools, benches, chairs, and screens priced from $1 to $10.

Small pieces—for pillows or pictures, 50c.

French Background Yarn, wonderful quality, specially priced for this selling. Skein, 25c.

You can needlepoint a Chippendale chair seat with all the yarn to finish for $7.50. And a matching footstool at $5. And all the instruction you need in Field's "Studio." A whole new collection of exciting things for you to needlepoint.

The Studio—Third Floor, South, State

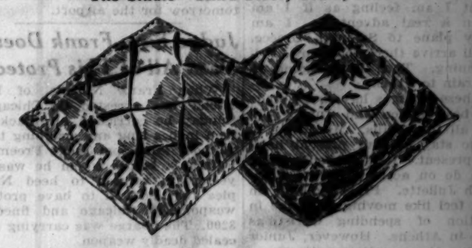

THEY'LL DRESS UP THE LIVING ROOM

$2.50

Tailored and smooth . . . and filled with down and feathers. Beautiful damask in those deep fall shades. They are remarkable.

Fancy Goods, Third Floor.

LEARN CONTRACT BRIDGE FROM AN EXPERT

Daily Bridge Luncheons are being held in our Crystal Room on the Seventh Floor.

TODAY:

Lewis W. Saxby, Director of the Culbertson National Studios and Tournament Editor of "The Bridge Magazine," will discuss "Play of the Hand, Opening Leads and Third Hand Play."

WEDNESDAY: By request, a repeat lesson on "Object of Bidding, No-Trump Bidding."

THURSDAY: Duplicate Contract Bridge Game.

Luncheon and Bridge included at $1. Tickets on sale at the Tea Room office. Luncheon at 12:30; talks at 1:30.

The Crystal Room, Seventh Floor, Middle, Wabash.

MARSHALL FIELD & COMPANY

Price is not the test of cheapness

Our artist takes us too literally!

What we said was:

Let's show there's style in raindrops too, even though the first duty of a Rogers Peet Scotch Mist overcoat is to be the smartest thing under the sun! Fact is only the rain would suspect it was rainproof!

Rogers Peet's newest importations of this exclusive all-wool cheviot include a beautiful variety of soft moor colorings as well as black, blue, gray, oxford.

Rogers Peet suits, overcoats, hats, shoes, furnishings are investments. Consider the character of the house behind them, especially this Fall.

With us you're not only assured of the best at the lowest price possible for quality merchandise, but money back, anytime, if you want it.

ANDERSON & BROTHERS
MICHIGAN AT WASHINGTON
ROGERS PEET CLOTHING
Hats—Shoes—Furnishings

SUITS

With the Most Dash Of Any We've Seen!

With Silver Burgundy Fox Collar
$85

It is the newest color of the more-popular-than-ever "Fox Family" in a flattering shawl collar. Snug fitting jacket with simply fetching fulled sleeves. Crepy woolen in wine, brown, boxwood and bronzeen greens. 12-20.

With Puff Muff in Jap Weasel
$65

Exciting because it's so new—and so Victorian! And see the fur ring which slips over the scarf. Modified balloon sleeves, a deep wrap—and oh, what slim lines. Bronzeen, wine, and brown crepy woolen. Sizes 12 to 20.

Suits, Fourth Floor.

CARSON PIRIE SCOTT & CO

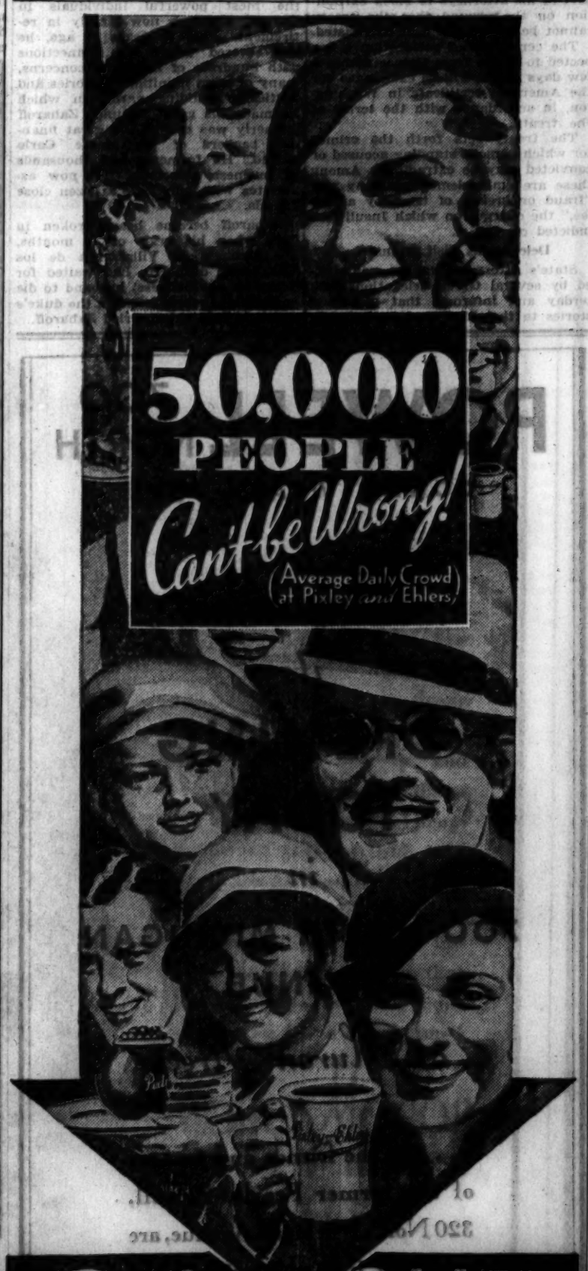

Pixley and Ehlers
RESTAURANTS
"A BETTER PLACE to EAT"
Better Food · Better Service · Better Prices

ALDERMEN AGREE TO $3,018,324 CUT IN PENSIONS

But Balk at Reduction of Judgment Fund.

The council finance committee agreed yesterday to reductions totaling $3,018,324 in the 1931 levies for three municipal pension funds, as recommended by the citizens' committee on public expenditures, but turned down the committee's request that the levy to meet judgment against the city be scaled down from $1,400,000 to $1,000,000.

The committee had refused previously to eliminate the $4,000,000 levy for the working cash fund, so that the citizens' committee obtained less than 50 per cent of the tax levy reductions which it set out to get after urging banks to buy no more tax warrants from the city until the levies were out.

Previous Cuts Made.

In addition to the reductions in pension fund levies authorized yesterday, the library and municipal tuberculosis sanitarium levies have been cut approximately $1,300,000, making the total reductions $4,311,322. This reduces the 1931 tax levies for all city purposes aside from those of the school board from $93,951,493 to $89,640,171, or 4.6 per cent. The old and new 1931 levies for pension purposes are as follows:

Fund.	Original levy.	Reduced to.
Police	$ 3,413,078	$2,620,000
Firemen	4,315,246	3,260,000
Civil Service	2,640,000	1,470,000
Totals	$10,368,324	$7,350,000

Ald. John S. Clark [30th], chairman, stated at the finance committee meeting that of $150,128,000 worth of tax warrants sold by the city and school board directly to banks in the last four years, only $20,805,000 worth remained unredeemed. Of this latter amount $15,855,000 are 1931 warrants, in anticipation of taxes not yet placed in collection, so that only $4,950,000 worth of warrants sold to the banks are still unredeemed because of tax delinquency.

His figures included the warrant purchases, approximately $4,000,000 worth, made last week and yesterday to give city and school employés a half month's pay. They did not, however, take into account the banks' share of the $74,000,000 worth of warrants which various business houses of the city bought early in 1930 to keep the city government going at that time. The banks were pledged to take a third of those warrants, which were sold by the city, county and school board to the Cook County Tax Warrant trust.

"If the banks don't do any more for us than they have been doing lately," said Ald Clark, "we'll have to look elsewhere for money."

Consult Banks Today.

Representatives of the banks will be asked today just how much more they are willing to lend the city at a conference arranged by City Controller Szymczak, at which a subcommittee of aldermen will also be present.

The conference is principally to seek a way to meet the obligations of the city and school board on their bonded debt payments due on the first of the year, but the aldermen will also seek to learn how much they can expect in tax warrant purchases to provide money to make up back pay days. The city must pay $18,556,506 on Jan. 1 in principal and interest due on bonds and water certificates, while the school board must pay $4,186,684 on that date and $746,000 on Feb. 1, a grand total of $23,489,190.

Widow of Famous Admiral Visits at Great Lakes

Mrs. William T. Sampson (right), widow of hero of battle of Santiago, with her daughter and son-in-law, Rear Admiral and Mrs. Wat T. Cluverius, at Great Lakes Naval Training station. Admiral Cluverius is the new commander of the naval station. [TRIBUNE Photo.]

NORWAY TO HELP BUILD MONUMENT TO ERICSON HERE

An appeal is being broadcast throughout Norway for funds with which to purchase native quarried granite as a gift of the Norwegian people for the Leif Ericson monument to be erected in Grant park, according to a cable received from Norway yesterday by the Ericson Memorial association.

The monument to the viking who sailed to America in the year 1000, A. D., was designed by Oskar J. W. Hansen, sculptor, of 10 West Elm street. Hansen says he will be able to complete the work in time for a Century of Progress.

Prominent Norwegians among the 50 signatories to the published appeal for funds are: J. E. Hundseid, prime minister of Norway; Ivar Lykke, president, Norwegian Storthing; Holger Sinding Larsen, state architect; Halfdan Kont, professor of old Norse literature; Prof. Worm-Muller of the Royal university, and Magnus Anderson, who piloted the viking ship now in Lincoln park from Norway to the World's Fair in 1893.

K. OF C. PLANS OBSERVANCE OF COLUMBUS DAY

The 440th anniversary of the landing of Columbus and the 50th anniversary of the founding of the Knights of Columbus will be observed tomorrow, Columbus day, by the Chicago chapter, the fourth degree, and the sixty councils of the order in the Chicago territory.

A guard of honor from the fourth degree headed by Thomas W. Flynn, master, will attend the Rt. Rev. Bernard J. Sheil, auxiliary bishop of the Catholic archdiocese of Chicago, at the laying of the corner stone of the new Columbus statue at the head of the Columbus drive on the Century of Progress grounds. In the evening at the Hotel La Salle, the fourth degree will have a Columbus day program with Timothy P. Galvin, past state deputy of Indiana, as the speaker.

GIRL EXPLOSION VICTIM DIES.

Miss Marie Salimbene, 18 years old, 1426 Elburn avenue, died yesterday in the Henrotin hospital of injuries suffered last Friday in an explosion in the plant of the Utah Radio Products company, 820 Orleans street.

Came from Maine

Mrs. William T. Sampson, widow of Rear Admiral Sampson, is visiting her daughter, Mrs. Wat T. Cluverius, wife of Rear Admiral Cluverius, commandant of the Great Lakes Training station, at the home of the commandant. Mrs. Sampson came to the training station from her summer home at Hancock Point, Me., where she spent the summer.

WILL CO. BOARD VETOES VOTE ON ECONOMY PLAN

Supervisors of Will county voted unanimously yesterday to reject a petition to allow the voters to ballot Nov. 8 on abolishing the board of supervisors as an economy measure. The petition, signed by 10,981 persons, asked that the county be given the right to decide on a proposition to centralize the township and county governments under three county commissioners.

Attorney Joseph Keig, retained by the supervisors to examine the petition, reported that he had found 1,700 fraudulent signatures, which brought the number of signers below the necessary one-fifth of the county voters, he said. The supervisors voted on Sept. 14 to place the question on the ballot, but later decided to reconsider their action.

Seize Suspect After Fake Tax Lists Are Discovered

Christopher Bray, 4500 Woodlawn avenue, a former employé of the old board of assessors, was arrested yesterday after it had been found that he had notarized about 100 personal property schedules which were turned in to Assessor J. L. Jacobs. Bray has no commission as a notary public. Further mystery was added to the case by the discovery that the names of the supposed property owners on the schedules were largely fictitious. Police advanced a theory that Bray might be deranged.

BURNS FATAL TO GIRL, 8.

Indianapolis, Ind., Oct. 10.—[Special.]—Evelyn Lambert, 8, Shelbyville, died today in James Whitcomb Riley Hospital for Children of burns she received a month ago while at play with children who kicked smoldering coals about. Her clothing caught fire.

CHECKS MAILED TO TEACHERS FOR TWO WEEKS' PAY

School employés will get checks for two weeks of their overdue pay today. Employés in the office of Charles E. Gilbert, secretary of the board of education, worked overtime last night to mail out the checks after a tax warrant transaction by which the funds were obtained had been completed.

The checks, which will be distributed at schools today, are for the first half of April. The total pay roll amounts to $2,401,220, of which the board received $2,155,000 by the sale of tax warrants in which the city treasury acted as an intermediary for downtown banks.

The board gave the city 1932 tax warrants, and the banks took 1931 school warrants which were already held in the city treasury. The division of these warrants into denominations of $1,000 and up and their signature by city and school officials were completed yesterday and word was given to send out the pay checks.

Bandits Seize Cashier, Get $900 Cash, $12,000 Checks

James Fisher, 28 years old, cashier for P. C. Gartley, Inc., automobile sales concern at 19 West 26th street, was seized by two gunmen yesterday and robbed of $900 in cash and $12,000 in checks. Fisher was halted by the bandits as he left the company's office to take the money and checks to a loop bank. They forced him into their automobile, took the money and drove to Washtenaw avenue and 26th street, where Fisher was thrown from the car.

REGISTER TODAY!

If you did not register on Oct. 1 and fail to do so today you cannot vote on Nov. 8.

ASSESSED VALUE OF COUNTY TOWN REALTY CUT 21%

Jacobs Says Tax Trim Is Now Up to Governments

The 1931 quadrennial reassessment has reduced real estate assessed valuations in the country towns of Cook county an average of 21 per cent below the 1930 figures, Assessor J. L. Jacobs announced yesterday as his office finished the last of the real estate books for the country towns.

Taking into account the increased amount of personal property placed on the rolls during the quadrennial reassessment, Mr. Jacobs estimated that real estate tax bills can be reduced from 30 to 40 per cent below 1930 levels if the major local governments comply with demands of the citizens' committee on public expenditures for reductions in their 1931 levies. Tax bills for 1931 will be sent out Jan. 1.

Reduction of $151,000,000.

Real estate assessed valuations in Cook county outside of Chicago total $557,825,630 for 1931, as compared with $708,930,459 for 1930 and $679,486,929 for 1928, when the last reassessment was made. These figures do not include those portions of the country towns lying within Chicago. Assessments in those districts are to be made this year by Mr. Jacobs' office and not by the country town assessors who formerly made them.

Final assessed valuation totals were announced yesterday for thirteen country town townships. The figures for the remaining seventeen townships were completed ten days ago.

The comparative totals for the 13 townships for 1931 and 1930 follow:

Township—	1931.	1930.
New Trier	61,991,786	75,680,790
Leyden	16,443,323	20,147,761
Proviso	42,941,967	53,135,248
River Forest	11,934,461	15,355,282
Riverside	8,091,094	9,571,769
Lyons	23,507,981	26,023,610
Stickney	10,671,465	12,391,102
Oak Park	49,967,522	67,147,937
Berwyn	28,103,640	34,056,677
Cicero	37,398,584	48,156,304
Evanston	56,984,400	76,735,850
Norwood Park	14,965,567	18,608,910
Calumet	53,999,466	70,250,790
Totals 13 towns	418,194,716	526,261,970
Prev. announced	139,630,914	182,668,489
Grand Total	557,825,630	708,930,459

The reassessment cut land valuations in the country towns, an average of 31 per cent below 1930 figures, and building valuations by amounts averaging from 15 to 22 per cent in various townships.

Write in or phone Har. 9000 if you can't come in

CORDETTES
with Scotchy plaid guimpes at
$1.95

No ordinary human could possibly resist one. They're simply a find in a thousand. Soft velvety corduroy with a bright Scotchy plaid blouse. And who in the whole wide world could even suspect that the price is only $1.95?

Sizes 14 to 20, wine, blue, brown, black. 3rd fl.

MAURICE L. ROTHSCHILD
State at Jackson

style that is different but not daring, style that is modern yet modest, an effect that makes you style-conscious but not conspicuous

IT'S THE HART SCHAFFNER & MARX

DRAPE SUIT
$35

And the marked success of this Drape Suit is due to the fact that these astute makers entrusted its execution to their most skilled hand-tailors

Sensitive hands carefully modeled the coat's full sleeve-heads and its soft breaks at the chest and blades, gave the waist a higher, narrower effect, and the hips a close-fitting roundness

Woolen experts chose pliant worsteds that would most readily lend themselves to Drape style and tailoring demands—small pattern effects in warm fall colorings—*result*—a suit of rare smartness and value at $35

FALL TOPCOATS
$25—$35

Easy draping cheviots, vicunas, fleeces and coverts, alpaca and rare wool mixtures—all styles, all expertly tailored

BASKIN

State St just north of Adams — Clark at Washington
336 N Michigan — 63rd at Maryland — Lake at Marion, Oak Park

Don't Expect Something for Nothing

• Why be led into the belief through alluring inducements, that some superhuman genius, intends giving you something for nothing. FLORSHEIM has made the best men's shoes for forty years, is making them better than ever these days, and they are being sold at today's price—most styles $8. If you want true value, dependable in every way, you'll get it here.

The PRINCETON . . . all leathers, black and brown
$8
MOST STYLES

THE FLORSHEIM SHOE SHOPS
7 LOOP STORES
Shop in the Store Nearest You

Llamando Topcoats Are So Warm And Serviceable . . . *some men wear them the year 'round!*

Llamando Topcoats
Single Breasted . . . $65
Double Breasted . . . $75

NATURE deserves the credit for the remarkable softness and snug warmth of our Llamando topcoats. For down in South America, where this rare llama fleece comes from, temperatures change quite sharply and suddenly. As a result, llama fleece possesses unusual properties for defying cold, rain and wind. Small wonder then, when we add to this the smart style and superb tailoring of Walter Morton, that men hate to lay this coat aside even for a short time!

Walter Morton CLOTHES
$43 to $75

Capper & Capper LTD.
LONDON DETROIT CHICAGO MINNEAPOLIS
OUTFITTERS TO GENTLEMEN
100 SOUTH MICHIGAN AVENUE

REED CHARGES PRESIDENT IS FALSE PROPHET

Delivers Bitter Reply to Des Moines Speech.

Des Moines, Ia., Oct. 10.—[Special.]—Speaking tonight in the Coliseum where President Hoover last week opened his drive for reelection, former Senator James A. Reed of Missouri tonight delivered a bitter attack on the President, his policies and his personality.

Mr. Reed made absolute denials of some of the statements contained in the Hoover speech and called the chief executive's address as a whole "a series of incorrect statements and unjustifiable deductions."

Prophecies of President.

After declaring that a long series of prophecies by the President to the effect that the business depression was to be of short duration had come to naught, the former senator asked the question: "What has Hoover accomplished?" and answered:

"If he has accomplished anything, it is the establishment of a species of capitalistic communism. For I assert that it is as communistic in principle to take the money from the people by taxation and loan it and the government credit to assist great banks, trust companies, railroads, and other large institutions, because they are in distress, as it would be to impound the national wealth to take care of the mass of men and women who are also in distress."

In discussing the President's sensational statement that the United States was once within two weeks of going off the gold standard, had not he and his associates taken steps to prevent it, Mr. Reed said:

"I regret to say that that statement was absolutely untrue. The fact is that we were never within $2,700,000,000 of the lawful suspension of gold payments. For that I have the authority of a great economist who specializes on the subject."

Quotes Senator Glass.

The former senator then declared that Senator Carter Glass, former secretary of the treasury, had called attention to the fact that the only danger to the gold standard was from unjustifiable measures proposed by the administration, among which "was the proposition to permit the unliquid and ineligible assets of the banks to be dumped into the federal reserve system and to make eligible for rediscount millions of dollars of foreign securities which had been dumped into interior banks by the high pressure salesmanship of great banks which assume the overlordship of our financial structure."

It was an astounding thing that the President, in an effort to win an election, should "spread false rumors" about the reserve banks, Mr. Reed said.

"His statement has done infinite harm and if credited will send a shiver of alarm throughout the financial and industrial world," he declared.

Heavy Breaks in Stocks.

Next he called attention to the fact that the speech of the President was followed, the following day, by heavy breaks in stocks, bonds and commodities.

As to the Garner so-called pork bill, of which the Republicans have made much political capital, Senator Reed declared it was nothing more than a followup of the Hoover $3,000,000,000 public works program advocated first in November, 1928.

In part the text of Senator Reed's speech follows:

"I might paraphrase the creed of the Mohammedan: 'There is but one god mammon and Hoover is its prophet.'

"In his Des Moines speech and elsewhere in the campaign Mr. Hoover told the people that he now has plans to restore prosperity and that these plans will certainly work. It will be observed, however, that none of them can be demonstrated until after the election. What we are asked to accept, therefore, is Mr. Hoover's prophecies as to the future.

Reliability of Prophet.

"The test of the reliability of a prophet is the way his prophecies have turned out."

The Missouri ex-senator then read a number of statements made by the President to the effect that the depression was soon to end and that employment would soon be on the upgrade. These "prophecies" extended over 1929, 1930 and part of 1931. Then the speaker continued:

"But Hoover was not the only prophet. All the lesser prophets of his cabinet were similarly seized with the gift of foresight. Mellon declared that wages would not be reduced, and then ordered a 10 per cent reduction in the aluminum works.

"Davis, secretary of labor, asserted that unemployment had ceased and men were going back to work. That was his political comealong, somewhat similar to the recent lottery exploitation. Mills, Lamont, all of them gathered about Hoover and substantiated all of the false and foolish prophecies he had made.

"Senator Watson in the senate declared in substance that within a year after the signing of the Grundy tariff bill, prosperity would be again at flood tide.

"Surely the time has come when we should cease to place confidence in either the prophecies or schemes of Mr. Hoover. His predictions have come to naught.

"On October 4, in this hall, the President delivered an address. Its exordium was a pathetic account of his tribulation as an Iowa farm boy. In tearful number he told us of the hardships the farmer suffered in 1870. His secretary, Mr. Mills, tells the farmer that Mr. Hoover was born on an Iowa farm and there learned about farm mortgages. But Mr. Hoover's biographer states that in 1879, Mr. Hoover was only five years of age; that his father was a blacksmith; that his experience on a farm consisted in living with his uncle one year, at the age of nine; that he left Iowa to join an uncle who was in the business of promoting the sales of western lands.

Experience With Mortgages.

"It was in the office of this land speculator that Mr. Hoover's experience with farm mortgages began. His deep sympathy for the farmer and his horror of farm mortgages can hardly be attributed to his twelve-months' residence on his uncle's Iowa farm. We are much more likely to find the cause of his bleeding heart in his anxiety to get the farmer vote.

"The body of Mr. Hoover's speech is a series of incorrect statements and unjustifiable deductions. But there is one thread which runs through it all, namely, that it is the duty of the United States to sustain the financial and economic structure of the world.

"That is not a new theory of Mr. Hoover as I will show—it has existed for many years. It is naturally the view of a man who spent twenty-three years of his adult life abroad; who exploited corporations in Australia, Russia, China, New Zealand, and Great Britain; who was a member of more than a score of foreign syndicates; whose house and home was in London; who was registered as a qualified voter there [whether he voted or not I do not know]; who never voted in the United States until he was 45 years old; who made his fortune in these foreign lands; who came here with a scheme to reduce the price of American farm products and who, without authority of law, carried his scheme into effect and thus laid the foundation for agricultural bankruptcy.

Thoughts Turn Abroad.

"Just as naturally as the crow flies home to roost, as the fox returns to his home, as the coyote, catching the scent of the sheep pen where he has often fed—so Hoover's thoughts turn to the lands where he spent his manhood years, accumulated his fortune and where reside his friends and his victims—just as he there organized his syndicates and sold his watered stock to the people, telling them wondrous tales of riches to be gained, he now promises the country financial prosperity through the loaning of the national credit to big banks, big syndicates, big trusts, upon the theory that those who have exploited the country will take care of the people."

Mr. Reed declared that President Hoover had taken the public into his confidence and told them three hidden facts which, in Mr. Reed's opinion, were not hidden at all. One was the danger to the gold standard. The second was the fact that the yield from income tax payments would be greatly reduced this year, and the third, that there would be a great governmental deficit. The first he branded as untrue, and the second and third as no secrets to the public.

Calls Statement Untrue.

"Mr. Hoover charges that Gov. Roosevelt promises a reduction of farm tariffs and asserts that the Democrats will reduce agricultural tariffs after they come into power. I denounce the statement as a willful perversion of the truth. Gov. Roosevelt has never said that he favors a reduction of tariff on farm products which can be shipped into the United States.

"What the Democratic platform has said—what Gov. Roosevelt has said—is that the Grundy tariff bill, which rests upon almost everything conceivable, is too high; that it has brought retaliatory tariffs and destroyed our foreign markets for both farm and manufactured products. That is a very different thing from saying that the tariff against importation of farm products should be taken off, a fact which Mr. Hoover and his advisors well knew when they prepared his false statement to be delivered in the agricultural belt of the country.

"The Democratic party in both houses has supported measures to bar competitive farm products and their substitutes. Speaking for myself, if we are to have a tariff for the protection of the manufacturers of things that the farmer must buy, then the farmer should receive an equivalent protection. That he cannot receive because he is an exporter rather than an importer, but insofar as the inequality can be reduced, we stand for giving him that protection.

An Unsound Currency.

"Mr. Hoover charged in substance and effect that the Democratic party is committed to the policy of creating an unsound currency and an unstable financial situation. He bases that statement upon the introduction of certain bills in congress which never passed. As a matter of fact—and Mr. Hoover knows the fact—there were some Republicans and some Democrats who introduced measures which might have been injurious, but that fact committed neither party to any proposition to destroy the stability of our financial structure. And Mr. Hoover knows that our candidate is committed to no such policies as he charges.

"Mr. Hoover charges the Democratic party seeks to ruin the country by the public building and the public improvement bill commonly known as the Garner bill. Regardless of the merits or demerits of that measure, which I have not time to discuss, it is enough to say that if the Garner bill is a "pork barrel bill" then Mr. Hoover is in the lard up to his eyes. Indeed, he is the responsible author of that kind of legislation.

"On Nov. 21, 1928, at a conference of governors held in New Orleans, he advocated the adoption of a program for the expenditure of three billion dollars on public works in order to take care of unemployment when it should arise. In consonance with that recommendation Mr. Hoover's officials prepared a list of public buildings and works which they asked to have adopted by congress. The Garner bill simply puts this proposal of Mr. Hoover into effect.

Denies Hoover Ever Farmed.

"I invite your attention to the picture of Mr. Hoover weeping over the misfortune of the American farmer. I speak from the record and I shall begin at the beginning. Every statement I make can be sustained by the record. Mr. Hoover had never been a farmer; he had been a promoter of mines and mining stocks, mostly rotten."

After reading testimony of Mr. Hoover before a senate committee in 1917, in which the latter told of living nearly twenty-five years abroad, Mr. Reed continued:

"Upon the floor of the senate Senator Phelan, who was defending Hoover, admitted an article by Will Irwin, published June 25, 1917, and eulogizing Mr. Hoover, had been inspired. The article tells how Hoover left China to form in London a partnership with an Englishman.

"The foundation of this firm was in the Chinese coal field but they functioned in other quarters of the world. It is hard to describe in one word Hoover's niche in the mining industry. He describes himself as a mining engineer and indeed he is among the leaders in that profession. Yet he was from this time forth an entrepreneur, a French word for which we have no exact equivalent. He laid out mining enterprises, found the capital for them and managed them.

"We do have something that is mighty near an equivalent for 'entrepeneur.' As the word is translated for me the meaning is 'promoter.'"

"In his testimony before the committee of the senate and the house, Mr. Hoover asserted that prices must be regulated for the benefit of the consumer; that they were entirely too high and that a fixed price should be set in order to keep prices at a lower level.

Congress Rejects Proposal.

"At that time wheat was selling at $3.40 a bushel. Mr. Hoover suggested that the price be fixed at $1.50 a bushel. Congress declined to pass such a law. But a bill supported by Mr. Hoover passed to prevent hoarding. And Mr. Hoover was given authority to license all large dealers. The sole purpose of the law was to prevent hoarding and a food shortage in this country.

"In order to encourage wheat production, congress passed a bill guaranteeing a minimum price for wheat. And to induce the farmers to plant and insure them against a possible loss because of the possible speedy ending of the war, congress passed a law guaranteeing a minimum price of $2 for their wheat, which was changed a couple of weeks afterwards to $2.20 by a committee provided for in the bill.

"Mr. Hoover was authorized to license the grain dealers, millers and other great dealers. He proceeded at once to make the minimum price fixed by congress the maximum price which should be paid. He compelled the grain dealers under threat of forfeiture of their licenses to pay that particular price.

"Under that arbitrary order the farmer received at his home station from $1.60 to $1.80 per bushel.

Wheat $3.50 to $5 Abroad.

"At the same time wheat was being sold in the European markets from $3.50 to $5 per bushel. That unjust ruling by Hoover left no place for the American farmer to sell a bushel of grain in the domestic market except at the arbitrary price fixed by Hoover.

"Mr. Hoover's regulation of prices was for the benefit of England, Italy, France, and Belgium. Thus did he carry out the plans he brought with him to the United States—viz.: to beat down American farm prices for the benefit of Great Britain and her allies."

The former senator next attacked the administration of the farm board money, which he said, was "largely wasted."

"Clearly enough there must be a change of policy," he said. "Seven years Hoover has been in position of command. Evey time he has uttered a word, written a pamphelt, sent a telegram or indited a message he has succeeded in breaking the market.

"Again I quote the pathetic wail of Senator Fess; 'every time the administration gives out an optimistic statement about business conditions the market immediately drops.' And once more I quote the confession of the Republican party as it stands at the bar of public opinion; 'we meet in a period of widespread distress and of economic depression that has swept the world. The emergency is equal only to that of a great war. The human suffering occasioned may well exceed that of a period of actual conflict.'

"Under these circumstances, common sense demands a change of administration. The postmasters cry, 'don't change horses while you are crossing the stream.' That expression was first uttered by Abraham Lincoln. It had some applicability to him and to his times. But unfortunately the man in the White House bears no resemblance whatever to the great emancipator.

"What we need most of all in America is a man whose every heartbeat is for America, who faces toward this country, who thinks in American terms. The man we have named has no divided allegiance. He has but one country, the United States of America; but one flag, the stars and stripes. The task before him is Herculean.

"To extricate this country from the morass in which it has been involved will require the highest degree of statesmanship. Yet I venture to prophesy that when the ballots have been counted on the eighth day of next November and Roosevelt's election assured, the sun of hope and prosperity will emerge above the horizon of the dark night through which we have been passing."

CHICAGO HAS A RAINY DAY

J. A. Clarke about to lift Mabel Bunting across puddle of water at 41st street and Michigan avenue yesterday during all day downpour.
[TRIBUNE Photo.]

See Heavy Frost

Heavy frost is due over Illinois this morning, according to last night's prediction, issued by Forecaster C. A. Donnel. Northwest winds throughout the night were expected to drive the temperature down to about 34 degrees. The wind will shift to the southwest later this morning, he said, the skies will clear, and the mercury will mount to about 45 degrees.

More than an inch of rain fell from 7 o'clock Sunday night until 7 o'clock last night. The temperature dropped steadily from 58 degrees at 3 o'clock yesterday morning, standing at 39 at 9 o'clock last night.

Blast on Navy Launch Injures Ten of Passengers

San Pedro, Cal., Oct. 10.—[Special.]—Nine women and one man suffered burns this afternoon. The engine of a motor launch from the navy hospital ship Relief backfired, causing an explosion of gasoline fumes. Four of the injured woman jumped overboard. They were rescued by crews of other navy launches. The launch was carrying visitors to the hospital ship and had refueled and the motor was just started when its backfire caused the explosion. A naval investigation is being made.

HOLEPROOF
Pure Silk
MEN'S HOSE
35c
3 pairs for $1
Absolutely pure thread silk . . plus Holeproof's famous wear . . all for 35c—one of those unique values that you won't hesitate about for a second. Plain colors . . black, brown, green, navy, tan and gray
QUALITY — SERVICE SATISFACTION

Maurice L Rothschild
State at Jackson

"More for Your Money"

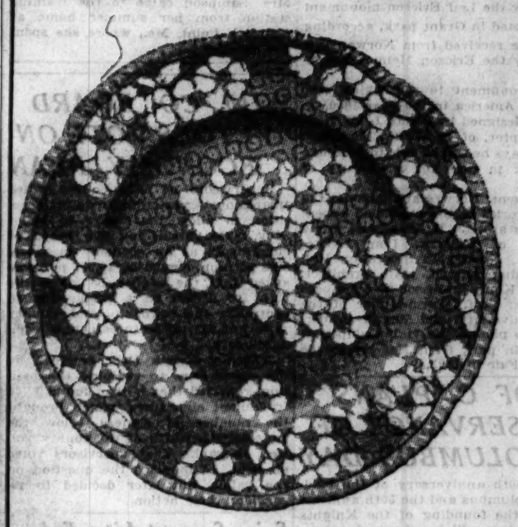

Becomes a TABLE TOPIC!

More fashion, more quality, more value—in things to make your table lovely! No questioning the fashion when you see the illustrations. Come in and be convinced of the quality.

Royal Cauldon
"Pink Prunus" for Six
$12.50

White flowers on old pink. Can you picture a more charming color combination! It's the type of service of which you never tire. Its simple beauty has an enduring quality. Now special at $12.50 for 32 pieces.
China, Seventh Floor.

Introducing "Festal"
Rock Crystal Stemware
85c Each Piece

An exquisite new cutting on very graceful shapes. And the quality of the rock crystal literally rings true. Goblets, saucer champagnes, cocktails, wine glasses, large and small footed tumblers, 85c each. Finger bowls and salad plates, $1 each. Special for the "More for Your Money" event.
Glassware, Seventh Floor.

Remarkable Value—and Two Sizes to Choose From!
Double Damask Tablecloths
French Hand-Hemmed
$7.50

What a value this is! Beautiful damask—the quality that will give years of distinguished service. Finished with the very finest kind of hand-hemming.

And we have stretched a point to give you two different size cloths at this one price—72x108 inches and 72x144 inches.

You've probably never seen this done before. We are sure you have never seen such quality before for $7.50 each.

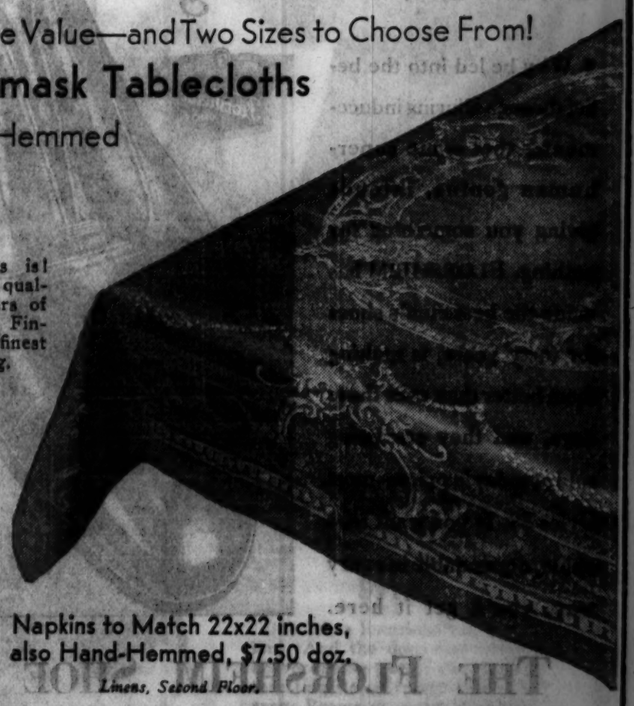

Napkins to Match 22x22 inches, also Hand-Hemmed, $7.50 doz.
Linens, Second Floor.

CARSON PIRIE SCOTT & CO

CARSON PIRIE SCOTT & CO

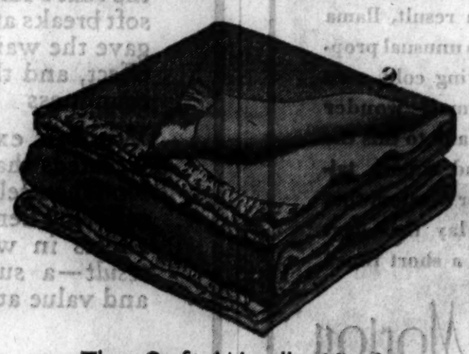

The Soft Woolly Kind That Feels So Warm!
Diana Blanket
"More for Your Money"
$7.75

Pull it up around your shoulders these chilly nights and you'll see what we mean! It's a reversible lamb's wool blanket bound with 4 inch satin ribbon—exclusively here in Chicago. In pastel colors, size 72x84 inches. Special at $7.75 each.
Blankets, Second Floor.

"More for Your Money"
In
Fine Celanese
CURTAINS
$4.95 Pair
(For the Ruffled Style)

The chiffonese texture tell the story of quality in these fine curtains. Closely woven, with a talent for hanging in even folds—and a soft, lustrous finish. 44 in. wide, 2¼ yds. long, 6 in. ruffled edge. In white, natural, peach. Tie-backs to match.

In the Tailored Panel Style
$2.95 Pair

For the room that prefers panels, this trim, hemmed style in Celanese. Each curtain 35 inches wide, 2¼ yards long. White, natural, peach.
Curtains, Sixth Floor.

CARSON PIRIE SCOTT & CO

Ingrown Nail Turns Right Out!
Pain Stops Instantly!

"Outgro" is a harmless antiseptic manufactured for chiropodists. However, anyone can buy from the drug store a tiny bottle containing directions. A few drops of "Outgro" in the crevice of the ingrowing nail reduces inflammation and pain and so toughens the tender sensitive skin underneath the toe nail, that it can not penetrate the flesh, and the nail turns naturally outward almost over night.

COOLIDGE CALLS G. O. P. CHANCES FOR VICTORY GOOD

Opens Campaign Tonight in New York.

New York, Oct. 10.—[Special.]—Calvin Coolidge arrived at the Grand Central station this afternoon and said that in his opinion Republican chances of victory this fall were "good."

The former President, in an address tomorrow night at Madison Square Garden, will officially start the Republican campaign in this state. He came to the city today to attend the funeral of Darwin P. Kingsley, chairman of the board of the New York Life Insurance company.

"Will you answer any questions for newspaper men?" he was asked.

"No questions," was the clipped reply.

A Bold Newspaper Man.

Another newspaper man stepped forward and asked:

"What do you think of the Republican chances this year?"

Mr. Coolidge turned upon him and said:

"Didn't you just hear me say no questions? Of course, I think the chances are good, but that is no excuse for you to have asked me."

With that the former President walked down the platform, and, according to reports, drove to the Waldorf.

With Mr. Coolidge speaking tomorrow night, his first campaign address in four years, the Republican party today intensified its campaign to carry the state for President Hoover and Col. William J. Donovan, its candidate for governor.

See Ticket Strengthened.

The mayoralty situation has finally been straightened out and in Lewis H. Pounds, former borough president of Brooklyn, the Republican leaders feel that they have a candidate who will strengthen their ticket both nationally and in the state.

Meanwhile the Republicans are relying on Col. Donovan to cut into the Democratic vote, particularly in New York City, because of his name and because of his world war records. The Democrats, however, are, in turn, relying upon former Gov. Alfred E. Smith to rally the Irish Catholics to Lieut. Gov. Herbert H. Lehman, the Democratic party's candidate for governor.

More than 50,000 requests for tickets to hear former President Coolidge speak have been received by Republican eastern national headquarters. On the same platform will be the Republican state candidates, Mr. Pounds and Representative Ruth B. Pratt, who is running for reëlection to congress from the 17th district.

Animal's Skull from Mine Sent to U. of I. Scientists

Streator, Ill., Oct. 10.—(AP)—The University of Illinois will be asked to attempt to classify a skull, believed that of a pre-historic animal, found 22 feet underground by workers at the K-B strip coal mine on the outskirts of this city. The skull is well preserved.

Policeman Shot in Bandit Battle

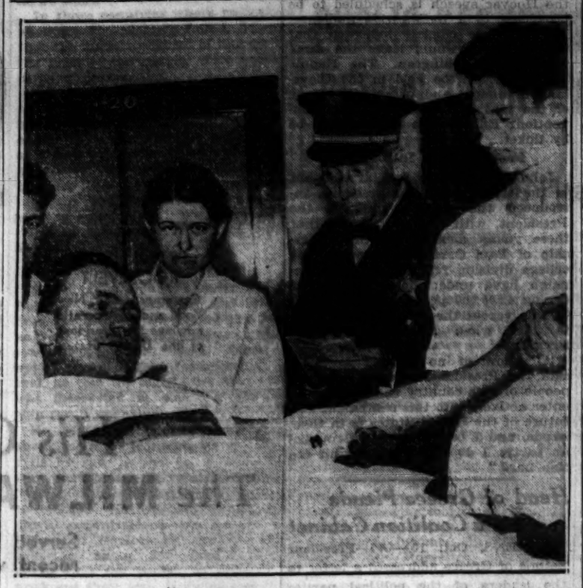

Left to right: Policeman John Lancaster, shot in holdup of loan company office; Nurse Florence Coughlin, Supervising Captain Daniel Gilbert, and Dr. Rudolph Major at St. Anne's hospital. [TRIBUNE Photo.]

Four in Gang

Policeman John Lancaster, 32 years old, of the Cragin police, was shot in the left arm and leg yesterday in a revolver battle with four bandits in the offices of the Household Finance company, 4710 Irving Park boulevard. Lancaster, who lives at 3915 Altgeld street, was off duty and was among the ten customers and employés in the office when the bandits entered.

The gunmen forced Lancaster and the others to line up against the wall and took $75 from the cashier, Miss Betty Schwake, 22 years old. As the bandits departed, Lancaster seized one of them as a shield and opened fire on the others. The robber held by Lancaster jerked free and shot the policeman twice. Lancaster continued to fire as the men fled down the stairs and said that he saw one of the bandits clutch his side as though he had been wounded. Miss Schwake, Miss Lois Sundwahl, 19 years old, and Miss Annette Sell, 20 years old, all employés fell to the floor and crawled to the washroom to escape the bullets.

Committee Indorses Courtney's Candidacy

The candidacy of State Senator Thomas J. Courtney, Democratic nominee for state's attorney, was indorsed yesterday by the social service nonpartisan committee, which met at 6 North Michigan avenue. Senator Courtney was present at the meeting. Social workers, educators, and leaders on the committee include Miss Jane Addams, Miss Mary McDowell, Dr. Graham Taylor, Dr. Louis Mann of Sinai temple, and Mrs. Murry Nelson, president of the Woman's City club.

REGISTER TODAY!

If you did not register on Oct. 1 and fail to do so today you cannot vote on Nov. 8.

TAX INJUNCTION DENIED BY U. S. APPEALS COURT

The United States Circuit Court of Appeals yesterday upheld the decision of Federal Judge Charles E. Woodward, who dismissed a suit of the American Mutual Liability Insurance company seeking an injunction to prevent county authorities from collecting taxes from the company for 1928 and 1929. In its petition the insurance company charged that the assessed value of its property in Cook county was far in excess of the assessment on property adjacent to its holdings.

The Appellate court concurred with Judge Woodward in his ruling that the tax matter should be tried in the state courts, and that the federal courts had no jurisdiction until every resource provided by the state had been utilized.

Commenting on the decision, County Attorney Hayden Bell said that 99 per cent of all tax litigation was based on the erroneous theory that the body of taxes can be lowered to make all assessments conform to isolated cases in which the assessment is too low.

GLENN EXTOLLS HOOVER'S WORK IN CRITICAL ERA

Simpson Also Addresses Waukegan Rally.

Speaking at a Republican rally in Waukegan last night, United States Senator Otis F. Glenn attacked past régimes of the Democratic party, warning the voters there was no hope that another such administration would help the country. He was heard by a large crowd in the Waukegan Township high school.

Senator Glenn paid high tribute to President Hoover, placing him next to Washington and Lincoln and declaring that no other president save those two, had governed during such troublous times. Mr. Hoover has worked unceasingly to relieve the depression, he said.

Takes Rap at Col. House.

Much of the senator's talk dealt with the Wilson administration which he blamed for failing to protect the rights of American citizens. 'And the very man whose advice got us into the war—Colonel House—is now at Albany advising Roosevelt," he declared. The United States will never be repaid all of the money loaned to European countries during a Democratic administration, Mr. Glenn added.

Gov. Roosevelt was named as one of two governors who favored the dole bill sponsored in congress by Senator La Follette of Wisconsin. The senator also twitted Roosevelt for numbering Huey Long of Louisiana among his advisers.

James Simpson Jr., candidate for congress in the 10th district, whose nomination was finally certified in court a few days ago, was another speaker at the Waukegan rally and presented a nine point program for the attention of the voters. He was given a warm reception by the crowd.

Takes Stand for Economy.

The young candidate first advocated a reduction in the expenses of the national government and pledged himself to work for a 30 per cent cut in the national budget. Economy can come from an elimination of bureaus and commissions, he said, and he promised to do all possible to accomplish that elimination.

The repeal of the prohibition laws was another plank in Simpson's platform. He promised that he would maintain an office in his congressional district so as to be readily available to his constituency.

CITIZENS' GROUP ATTACKS RECORD OF PROSECUTOR

Opposed to Re-election of Swanson.

The Citizens' association yesterday put forth a statement that in its opinion State's Attorney John A. Swanson is not entitled to reëlection on his record.

The declaration, which was adopted by the directors of the organization at a meeting at the Mid-Day club, set forth that the Citizens' association was formed as a non-partisan movement by taxpayers in 1874, one of its principal aims being to effect prompt enforcement and execution of the law. In its 58 years of existence, it remarks, the association has never indorsed any candidate for public office.

Able to Appraise Office.

"In its work from year to year," it says, "the Citizens' association has necessarily had continual contact with the office of state's attorney of Cook county, to which the public must look for action to curb the activities of criminals, including grafting officials. For this reason it has perhaps had a better opportunity than any other civic organization, except the Chicago Crime commission, to appraise at close range the work of John A. Swanson, the present state's attorney.

"As the proper conduct of that great office is essential to the protection of the lives and property of the 4,000,000 people of Cook county, and as present unsettled conditions make this matter vitally important at the present time, this association considers that it owes to its members and to the public the duty of stating its judgment regarding the present incumbent of that office.

Gives Result of Judgment.

"The directors of the Citizens' association, as the result of its careful observation and its experience with that office, are strongly of the opinion that the present state's attorney's administration of his office has not been such as to entitle him to reëlection."

NAMES OFFICERS OF DEMOCRATIC FINANCE GROUP

Officers of the permanent organization of the Illinois finance division of the Democratic national committee were announced yesterday after a luncheon given by Mayor Cermak at the Congress hotel.

Mayor Cermak will act as chairman of the committee, Lawrence P. Bonfoey of Quincy vice chairman, and Robert J. Dunham of Chicago treasurer. The committee headquarters are in the Congress hotel.

Among the members of the permanent committee are John Bennan, John Bremner, Fred W. Brummell, A. F. Lorenzen, E. Emery Lancaster of Quincy, Dr. W. Allen Pusey, Col. A. A. Sprague, Wayne Chatfield-Taylor, Melvin A. Traylor, John E. Ericsson, John P. Harding, J. L. Houghteling, J. F. Jelke Jr., Emmett Whealan, John E. Quinn, and others.

Rose Hobart of Stage is Bride of New Yorker

(Picture on back page.)

Mount Kisco, N. Y., Oct. 10.—(AP)—Rose Hobart, stage and screen actress, and William M. Grosvenor Jr., socially prominent New York chemist, were married yesterday. Miss Hobart, daughter of Mr. and Mrs. Paul Kefer of Rochester, is to appear in a new play, "I Loved You Wednesday," scheduled to open this week.

Reduce The Tax On Your Health By Drinking Poland Water

THE NOTED KIDNEY ELIMINANT

Several Times A Day

Order of Your Dealer

POLAND SPRING CO.
160 North La Salle Street, Chicago
Tel. ANDover 1806

IT'S A PROMISE

—yes, we promise you savings of at least 15 per cent on apparel of quality and fashion.

You save, because you serve yourself —pay cash and carry your parcel with you.

You really earn the savings.

HARTMAN'S
Smart and Thrifty Apparel
WABASH & ADAMS

Now You Can Wear FALSE TEETH With Real Comfort

Fasteeth, a new, pleasant powder, keeps teeth firmly set. Deodorizes. No gummy, gooey, pasty taste or feeling. To eat and laugh in comfort just sprinkle a little Fasteeth on your plates. Get it today at Walgreen's and other drug stores.

OPEN EVERY EVENING

Use Bond's *New* Ten Payment Plan when you buy your Fall suit!

NO EXTRA COST — no interest or carrying charges.

Now* $5 at purchase *(instead of $10)

$20 Two Trouser Suits pay $5 at purchase, $1.50 weekly

$25 Two Trouser Suits pay $5 at purchase, $2.00 weekly

$30 Two Trouser Suits pay $5 at purchase, $2.50 weekly

$35 Two Trouser Suits pay $5 at purchase, $3.00 weekly

It's smart and thrifty to buy Fine Clothes out of income at

BOND CLOTHES
MADISON STREET
Next to Morrison Hotel, Between Clark and Dearborn

CARSON PIRIE SCOTT & CO

ONCE IN THEM YOU'LL WANT TO WEAR THEM EVERYWHERE—

These Silk Frocks

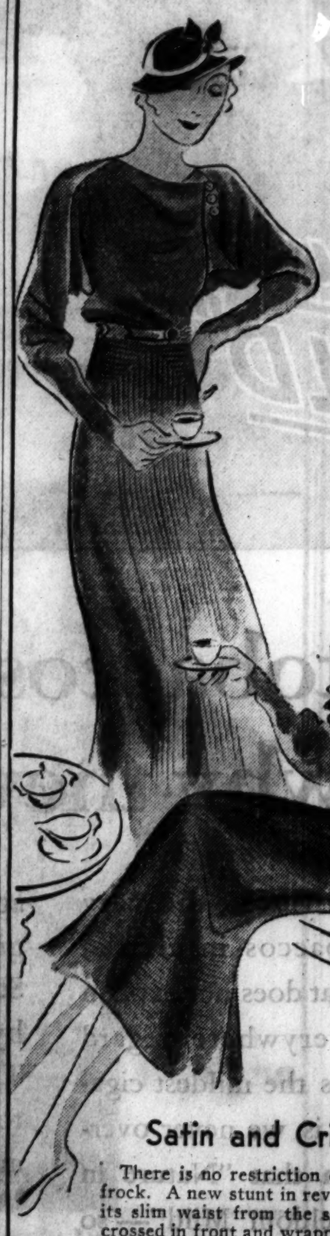

Metal on Silk Crepe

Metal buttons really unbutton to give the new high-low neckline. Metal on the belt, too. Black or green with silver metal; brown, wine, or prune with gold. Women's sizes in medium-rough crepe.

$35

$29.50

Satin and Crinkle Crepe

There is no restriction on the activities of this frock. A new stunt in reversing materials, it gets its slim waist from the satin side with a bodice crossed in front and wrapped around and tied. The deep cuff-sleeve of crepe is just a trick to show up a raglan sleeve of satin. Black, brown, wine. Sizes for women. $29.50.

Women's Frocks, Fourth Floor.

CARSON PIRIE SCOTT & CO

THE SMARTEST WOMEN IN CHICAGO HAVE DECIDED

These Coats

Present Fashion at Its Best

We would choose them ourselves, for any one of these individual fashions assures the success of your coat. But we aren't alone in our choice—for these same coats have been selected by the smartest women in Chicago who shop at this store. We have kept an accurate check, and we know the styles, the furs, the colors in demand, and we have them in a quality which makes them even smarter.

With Persian Lamb $99.50

(a) And carries out its design in a smart deep shawl collar, which leaves you "up to your ears" in fine fur! Black, red, bronzeen, grey, for misses.

With Beaver Bands $125

(b) It looks like a cape, though it is simply beaver bands to make the shoulders look wide. Wine, brown or green with beaver or Jap mink. Black with Persian or Jap mink.

Whole Sleeve of Jap Mink

(c) and the wide rever collar keep your glance above the waist—though if it strayed down it would see how very straight the new skirts are. Lovely for women, in black or brown.

$99.50

With Fox $110

(d) Blue fox dyed adjustable collar—one side like a plain shawl, the other side with a cloth scarf end. Black, brown, for women.

The Beaver Shawl To the Waist $99.50

(e) It's a luxuriously deep collar! And the deep-nap luscious beaver makes one of the most interesting sleeve treatments we've seen. Brown or green for misses.

Women's and Misses' Better Coats, Fourth Floor.

IOWA CONTINUES BATTLE GROUND ON TARIFF ISSUE

Agrarian Discontent of 30 Years Still Manifest.

BY ARTHUR SEARS HENNING.
[Chicago Tribune Press Service.]

Des Moines, Ia., Oct. 10.—With Iowa wobbling in its allegiance to the G. O. P., never broken save in 1912, one hears again the familiar rumblings of agrarian dissatisfaction with the operation of the protective tariff.

For more than a generation Iowa has been prominently identified with the development of the protective tariff principle as now enunciated in Republican doctrine. It was the protest of this agricultural region against tariff created monopoly that gave birth to the "Iowa idea" more than thirty years ago and persisted until the doctrine was profoundly modified.

The Iowa idea not only denounced tariff sheltered monopolies but advocated the development of foreign markets by means of tariff reciprocity, the Roosevelt proposal that is finding favor in this region today. In the succeeding two decades Iowa statesmen were in the van of the Republican insurgency from which emerged the principle that the measure of tariff protection should be the difference between the cost of production at home and abroad. This was eventually established as orthodox Republican doctrine.

Fought Payne-Aldrich Act.

Iowa statesmen, notably Dolliver, led the historic battle against the Payne-Aldrich tariff, the signing of which led to the undoing of Taft. It was Dolliver who laughed Aldrich out of court with the remark in the senate: "The year 1909 will go down in history for the discovery of the north pole by Dr. Cook and the revision of the tariff downward by the senator from Rhode Island."

As Taft went to Winona to defend his signing of the Payne-Aldrich bill Mr. Hoover came to Des Moines to defend his signing of the Smoot-Hawley bill and to persuade the farmers that, if anything, they need more tariff protection. Whether he persuaded enough voters to affect the result is a matter of great difference of opinion.

Republican National Committeeman Harrison E. Spangler says there is impressive evidence that the speech brought many wavering Republicans back into line for the ticket. He instanced a township meeting of eighty farmers at which thirteen stated they had intended to vote for Roosevelt but since the Des Moines speech would vote for Hoover.

Differ on Effect of Speech.

"The situation is steadily improving and I do not doubt for a moment that Iowa will go for President Hoover," said Mr. Spangler.

The contrary view is expressed by Henry A. Wallace, son of President Harding's secretary of agriculture, who is the head and front of the agrarian revolt in this region against the Hoover conception of the protective tariff. Mr. Wallace is a Republican and comes from a family that has been Republican since it was Whig, but he has declared for Roosevelt, chiefly on the tariff issue. The Democratic leaders look to his influence to count heavily in favor of Roosevelt, in as much as his paper, "Wallace's Farmer," reaches 95 per cent of the 220,000 farms in Iowa. The Republican leaders retort that Wallace bolted Hoover in 1928 also, but Hoover carried Iowa by 320,000. Of course, religious bigotry was the G. O. P.'s most powerful handmaiden in that election, Coolidge's majority over Davis and La Follette having been 153,000 in 1924, when conditions more closely resembled those of today.

Wallace Opposes Hoover.

Mr. Wallace said today that he regards the President a "dangerous man" from the viewpoint of the welfare of agriculture because of his "tariff philosophy."

"Most of the farmers of the middle west," he said, "are Republicans by tradition and it would be easy for them to accept the outworn shibboleths about the tariff were it not for the fact that thousands of them have been unable to make the second payment of their taxes, which comes due in September, and the semi-annual installment of interest on the mortgage, which usually comes due in September or October.

"Hoover told them that farm products were a billion dollars higher than during the early summer, but they know that new corn is 10 cents a bushel, oats 8 cents, and hogs 3 cents a pound on the farm. Hoover told them that a glorious victory had been won over the depression and that steps had been taken to relieve the mortgage situation, and then the radio listener, after the enthusiasm of the office holders at Des Moines had died away, thought of his own particular conditions.

More Careful of Promises.

"Some of them thought of Hoover's promise at St. Louis in 1928 to call a special session of congress in order to arrive speedily at a determination of the farm problem before the harvest of 1929 and of his declaration of purpose at West Branch to establish for American farmers an income equal to that of other occupations. And then on analyzing the 1932 Des Moines speech in the papers the following morning they found that Hoover had become strangely humble and had said: 'I will not make any pledge which I cannot fulfill.'

"They read his pledge to maintain the gold standard and the high tariff on farm products and reflected on their sufferings during the recent past when both of these blessings were in full operation. They heard his suggestion that he was in favor of doing something about the mortgage situation, but could not understand just what plan he had in mind."

"Farmers' Holiday" an Index.

Mr. Wallace and many others cited the "farmers' holiday" movement in Iowa and other parts of the corn belt as symptomatic of the desperation of the tillers of the soil, a desperation that is being translated politically into a sullen grouch on the party in power.

According to Mr. Wallace, the audience that heard Mr. Hoover was handpicked and consisted chiefly of federal job holders, Republican leaders, and their friends. The 2,000 farmers who came to Des Moines to stage a parade of resentment, said Mr. Wallace, "were not sufficiently respectable in clothes, manners, and previous attitude to get into the Coliseum to heckle Hoover, so they let their resentment blaze forth in a parade. It is my guess that the parade is a good barometer of the farm attitude which will eventually defeat Hoover in the middle west after the enthusiasm of the Republican office holding contingent has spent itself in trying to squeeze comfort for farmers out of the Des Moines speech."

Roosevelt Poll.

With satirical reference to Mr. Hoover's Des Moines appearance, the Democratic state committee advertised "no tickets, no troops" for the Jim Reed speech here tonight.

A one day poll taken before the Hoover speech by the Register, owned by Gardner Cowles, Hoover appointee to the R. F. C. board, gave Roosevelt 45,321; Hoover, 27,562.

HURT IN CRASH

FATHER JOSEPH LONERGAN.

Ottawa, Ill., Oct. 10.—[Special.]—Father Joseph M. Lonergan, past national and state chaplain of the American Legion, and five other persons were injured early today. Two autos crashed on route 23, north of Ottawa. Father Lonergan was injured in the chest and the back of his neck. He was able to leave the hospital and return to his home in Woodstock. Father Lonergan is senior chaplain of the 33d division, Illinois National Guard, with rank of lieutenant colonel of militia.

HOOVER SPEAKS IN CLEVELAND, O., SATURDAY NIGHT

President Also Planning New York Talk.

[Continued from first page.]

now. That is, we are past it unless the country elects a Democratic congress and a Democratic President who will carry out the program that the Democratic house leadership did its best to carrry into effect. If that happens, then good-by gold standard.

"If congress should pass the Goldsborough bill with its requirement that the dollar be restored to its 1926 value then we should have to go off the gold standard or else be flooded by the surplus products of the rest of the world."

The senator was asked whether, in case of a Democratic victory, he foresaw any danger of the Goldsborough bill's revival and passage.

Points to Garner Record.

"I didn't think," Senator Reed replied, "that there was any danger that Jack Garner would allow the house to pass the Goldsborough bill or the bonus bill at the last session. But he did, and Garner is now the Democratic candidate for Vice President.

"If I thought the Democrats were to win I'd sell every security I own."

Measures that the senator thought the coming session of congress would be sure to pass were a bill to modify the Volstead act and one revising the new tax laws. He believed the country's demand for modification was such as to result in immediate congressional action. Beer and wine would bring in a large revenue, but not enough to balance the budget. The new special taxes and the income tax increases were proving inadequate. Further taxes, Senator Reed believed, would be necessary. He hoped to see a manufacturers' sales tax adopted and thought the chance of passing it improved.

Reed Voices Denials.

Concerning his recent conversations with Premier Herriot of France and Premier MacDonald and Sir John Simon of Great Britain, Senator Reed had two emphatic denials to issue.

They had not talked cancellation or reduction of the war debts, he said, and he was sure the Dec. 15 payments would be made. Nor, he declared, had he acted as American spokesman in making any agreement that the United States would support the French in opposing arms equality for Germany provided the French would join the United States in a common stand on the Manchurian question.

He had been asked by the administration, Senator Reed said, to ascertain the French and British points of view concerning the Manchurian crisis. He had obtained the desired information, he said, but would give no details other than to say that the French and British "showed no marked hostility" to the American policy on Manchuria as enunciated by President Hoover and Secretary of State Stimson.

Sees France Able to Pay.

He thought France "better able to pay her debt to us than we are to cancel it." At the same time he asserted: "Those who say that conditions here could not be worse ought to visit Europe."

Europe regarded conditions in the United States as indicating the beginning of an upturn, Senator Reed said. He was sure President Hoover would be reelected and was ready to join actively in the campaign. Pennsylvania is certain to go to President Hoover, he said.

"Those who say that Roosevelt is in the lead should remember that McKinley was considered beaten a month before the election," he said. "But McKinley won, and so will Hoover. There is a world of common sense in this country."

Plans Platform Speeches.

Only a few details were made public regarding the Cleveland trip. Postmaster General Brown and Mr. Thompson said the speech would be delivered in the evening around 8:30, that President Hoover would spend the day making rear car platform speeches en route from Washington, and that a crowd of at least 10,000 would listen to the presidential address. Both expressed confidence that while the trend in Ohio today was toward Roosevelt the state could be lifted out of the fire by a fighting speech on the part of the President.

The presidential party will arrive in Cleveland only a few moments before the Hoover speech is scheduled to be broadcast to a nation-wide audience. White House officials indicated that the President would leave the same night for Washington. The Republican rally will be held in the Cleveland municipal auditorium, the scene of the 1924 Republican national convention. Entrance to the hall will be by ticket.

Football Stars Introduced.

John Hay Hopkins, special assistant to the secretary of the treasury, introduced the football stars to the President with the statement that these young men, under the leadership of Paul Orvis, chairman of the college division for the eastern campaign have undertaken the task of urging 4,500,000 young "first voters" to help repeat the Republican victory in 1896 when McKinley defeated Bryan.

"I know of no greater service," said the President, "that the young people of this country can do than to enter actively into this campaign. The future of the United States is in their hands, and I believe in the Republican party. I do hope that you hit the line hard."

"HOOVER IS LEADING, 2 TO 1, IN HARTFORD; BEHIND IN CHICAGO"

New York, Oct. 10. — [Special.]—Third returns in the Literary Digest presidential poll from Hartford, Conn., show President Hoover leading 2 to 1 over Governor Roosevelt. Second returns from Berkeley, Cal., give Gov. Roosevelt a lead of only four votes. There is a much larger margin in the second returns from Denver, Colo., and Chicago, Ill. in the first returns from five cities, Gov. Roosevelt is leading:

The votes follow:

	Hoover.	Roosevelt.
[THIRD RETURNS.]		
Hartford, Conn.	3,745	1,876
[SECOND RETURNS.]		
Berkeley, Cal.	1,561	1,565
Denver, Colo.	4,358	5,471
Chicago, Ill.	24,532	31,037
Bangor, Me.	546	425
[FIRST RETURNS.]		
Birmingham, Ala.	469	2,111
Tampa, Fla.	262	1,986
Fort Wayne, Ind.	1,042	1,992
Lima, Ohio	577	996
Waterloo, Ia.	543	690

Head of Greece Pleads for a Coalition Cabinet

ATHENS, Oct. 10.—(AP)—President Zaimis of Greece addressed a letter to the leaders of the political parties today appealing to their patriotism to form a coalition cabinet made up from all parties except the communists. Such action, he said, was the only means of solving the financial crisis of the country and inspiring confidence abroad. Similar governments were formed twice before, in 1877 and in 1926.

REGISTER TODAY!

If you did not register on Oct. 1 and fail to do so today you cannot vote on Nov. 8.

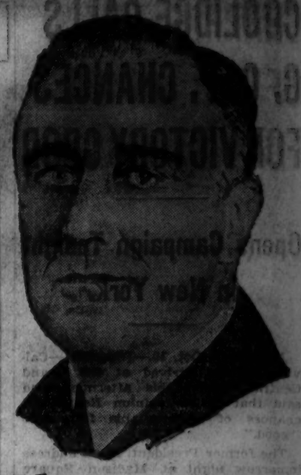

FRANKLIN D. ROOSEVELT
Governor of New York and Democratic nominee for President of the United States.

His Choice
The **MILWAUKEE** *Road*

Served by this railroad during his recent visit in the Middle West.

Serving Presidents and other leaders has long been a privilege of The Milwaukee Road.

Route of the Olympian, Pioneer Limited, Arrow and other famous trains.

Electrified Over The Rockies To The Sea

CHICAGO MILWAUKEE ST. PAUL AND PACIFIC

SUBSCRIBE FOR THE CHICAGO TRIBUNE

RIDE 'EM, COWBOY

"Nature in the Raw"—as expressed in the famous rodeo cry; inspired by the picture in the July issue of the National Geographic Magazine taken at the Ski Hi Stampede, Monte Vista, Colorado. "Nature in the Raw is Seldom Mild"—and raw tobaccos have no place in cigarettes.

Copr., 1932, The American Tobacco Co.

No raw tobaccos in Luckies —that's why they're so mild

WE buy the finest, the very finest tobaccos in all the world—but that does not explain why folks everywhere regard Lucky Strike as the mildest cigarette. The fact is, we never overlook the truth that "Nature in the Raw is Seldom Mild"—so these fine tobaccos, after proper aging and mellowing, are then given the benefit of that Lucky Strike purifying process, described by the words—"It's toasted". That's why folks in every city, town and hamlet say that Luckies are such mild cigarettes.

"It's toasted"
That package of mild Luckies

HERBERT CLARK HOOVER
31st President of the United States

His Choice
The **MILWAUKEE** *Road*

Served by this railroad during his recent visit in the Middle West.

Serving Presidents and other leaders has long been a privilege of The Milwaukee Road.

Route of the Olympian, Pioneer Limited, Arrow and other famous trains.

Electrified Over The Rockies To The Sea

CHICAGO MILWAUKEE ST. PAUL AND PACIFIC

CHAPPLE TELLS OF FIGHT AGAINST LA FOLLETTEISM

Credits His Victory to Conservative Trend.

John B. Chapple, the Republican who defeated the La Follette political machine in Wisconsin by winning the nomination for the United States senate against Senator John J. Blaine, sketched the details of that fight yesterday before the Wisconsin Society of Chicago at the Tavern club. Mr. Chapple is 32 years old. He edits the Ashland Press.

The young nominee credits his victory to the desire of the Wisconsin electorate to overthrow radicalism in favor of conservatism. He spoke of the upheaval against La Follette as "an important step in safeguarding American principles," brought about by an experiment in radicalism which failed.

Pays Visits to Radicals.

Mr. Chapple said he once had a few radical ideas himself, which he used to expound in editorials in his father's paper in Ashland and which stirred a revolt on the part of many of the subscribers, resulting in canceled subscriptions. He had previously visited William Z. Foster, the communist, in Chicago, and Victor Berger, the Socialist, in Milwaukee, he said, and not satisfied with his own feelings on the subject of radicalism, he went to Europe with scant funds and toured twelve countries studying government as he went.

In those countries where radicalism abounds, Mr. Chapple found, he said, that the leaders, instead of aiming for the good of the people, were seeking personal power.

He sent stories on conditions he found, he said, and upon his return to Wisconsin was offered a job by the editor of a La Follette paper, who said to him: "Come down out of that hick town and work for us. We're pushing this government ownership program and the Progressive movement is going stale. We're trying to think up some new ideas." Chapple declined the offer.

Demands Legislative Aid.

When taxes mounted under the La Follette administration and forest fires ate into his section of the state he went before the legislature at Madison and demanded help. When it wasn't immediately forthcoming, he said, he told the legislature that all it was interested in was "a five-year plan for Wisconsin." He got the help.

He began his campaign by going about the state lecturing on the three evils he saw in the La Follette system: confiscation of private property, the attack on religion, and the attack on morals. He attacked the socalled liberal organizations—the League for Industrial Democracy, and the Civil Liberties union, for example—and urged that the people be allowed to work out their own destinies and that the government be kept out of private business. In concluding his speech, he lauded President Hoover's reconstruction program and condemned the radicals opposing him.

REGISTER TODAY!

If you did not register on Oct. 1 and fail to do so today you cannot vote on Nov. 8.

ROSSETTER SAYS PUBLIC SPENDING PERILS COUNTRY

C. A. C. Head Makes Plea for Economy.

"It's not a matter of saving dollars, but of saving the country itself," was the warning sounded yesterday by George W. Rossetter as he told members of the Union League club of the urgent necessity for immediate reduction of the cost of government.

Mr. Rossetter, who is president of the Chicago Association of Commerce and chairman of the National Organization to Reduce Public Expenditures, gave his talk before the Union League round table, a group studying subjects of importance to Chicago.

Mr. Rossetter told of the increasing amount taken yearly from each dollar of national income. In 1913, according to Mr. Rossetter, the taxpayer gave up 8 cents of each dollar as his contribution to the cost of government. At the height of the war he gave up 16.7 cents and by 1931 this had risen to 22.1 cents, Mr. Rossetter pointed out. For this year it is estimated that government will take 33 1-3 cents from each dollar of national income, the speaker said.

Warns of National Bankruptcy.

"Economists tell us that when a government takes more than a fifth of the national income for the cost of its operation, that government is headed toward bankruptcy," Mr. Rossetter asserted. "Well, we are apparently well on the road to bankruptcy."

Saying that the national debt was but a little over 1 billion dollars in 1914, Mr. Rossetter pointed out that it was 26 billion dollars at the close of the war. This, he went on to say, was reduced to 16 billion dollars by 1930, but is now about 20½ billion dollars. The debt for all government, federal, state and local, has increased from 4 billion in 1913 to 36½ billion now, according to his figures.

"We simply cannot go on at this rate," Mr. Rossetter said. "Apart from our own inability to pay these staggering sums, we cannot morally shoulder such burdens on our children. They will have problems enough of their own without our bequeathing them these huge debts."

Urges Governmental Economy.

The speaker said that the minimum saving by the national government should be 750 million dollars and he pointed out various fields ripe for economy. There are around 250,000 governments in the country, he said, about a half of which could be abolished. In Cook county alone there are 416 tax spending and tax collecting agencies, a half of which could be dispensed with, he added.

Mr. Rossetter, saying he was a war veteran, assailed the demands of the veterans for the bonus.

MANDEL BROTHERS

a store of youth a store of fashion a store of moderate price*

*Copyrighted

Lots of VALUE
Lots of FUR
Lots of FASHION in these

Fur Trimmed Coats

$39.50

$49.50

This One Has a Separate Caracul Cape Collar

Wear it with the cape, wear it without the cape, or wear the cape alone over your street dress or evening frock. Black and wine with black caracul in sizes 12 to 18.

THE PIN MONEY SHOPS

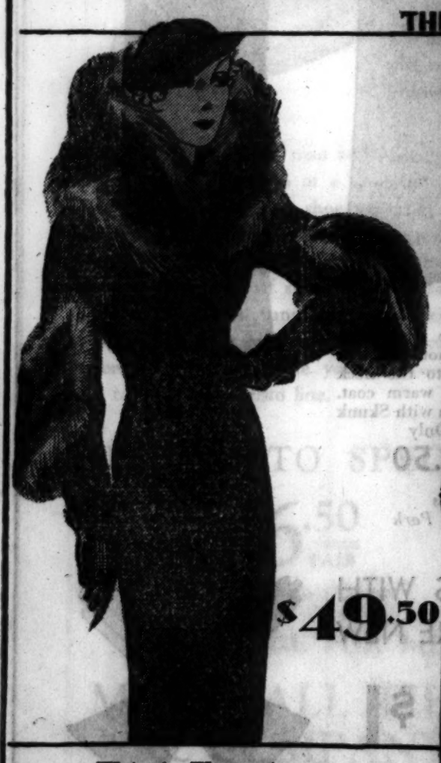

$49.50

$39.50

This is Flattering to the Little Woman

Collar and cuffs of Kit Fox, lines that add height, fine wool crepe fabric and a warm lining and interlining make this a grand buy. Corsair and black. Sizes 33½ to 45½.

Specially Designed for the Larger Woman

Featuring pieced Persian Lamb because besides being one of the smartest furs it is also invaluable in accomplishing the slim silhouette. Black in sizes 40 to 46.

MANDEL BROTHERS

a store of youth a store of fashion a store of moderate price*

Bend and Twist as Much as You Like!

"Le Gant" Step-Ins

Made of Youthlastic, Always "Stay Put!"

$10

Youthlastic is that marvelous fabric that stretches both ways! Besides being comfortable, it gives you necessary support. A saving in stockings, too, for its pliability prevents "runs." Sizes from 25-30.

Corsets—Third Floor—Wabash.

The "Extras" that Distinguish

Our $8.45 Permanent Wave

Don't Cost Anything Extra!

Eugene, Frederic, Leon Steam Oil or Duart Wave

A hair cut, shampoo, permanent wave treatment and finger wave are included—besides a finger wave reservation for future uses!

For Appointments, Call State 1500, Local 663.

Bring Your Foot Ills to Dr. Dudman, Chiropodist!

Beauty Salon—Fifth Floor, Wabash.

A NEW WAY

a BETTER way—a more THRILLING way to

Have Your Photograph Taken

—choose the *pose* YOU want
—select the *expression* YOU want
—see *exactly* what your picture looks like *before it's taken*

that's the PHOTOREFLEX way!

Special Opening Offer!

$2

Regularly $4

8x10 Portrait, Beautifully Finished, Complete with an Expensive Mount

Proofs submitted for your choice
No appointment necessary

THE days of being disappointed about your photograph are gone. Simply and easily, PhotoReflex has swept them away! When you have your photograph taken the PhotoReflex way, you can't fail to like it, because you actually see your photograph before we take it! Sounds marvelous! It is marvelous, particularly because PhotoReflex photographs are comparable in every way to *very expensive* photographs. You never knew having a photograph taken could be such a pleasure and cost so little! Come in! Convince yourself that you *can* have a photograph taken that completely satisfies you—from the excellence of its pose to the beauty of its finishing!

PhotoReflex Studio—Second Floor —Wabash

MANDEL BROTHERS

a store of youth a store of fashion a store of moderate price*

*Copyrighted

FEDERAL RELIEF TO BE DISCUSSED BY ROOSEVELT

Will Reply Thursday to Social Workers.

BY JOHN BOETTIGER.
[Chicago Tribune Press Service.]

Albany, N. Y., Oct. 10.—[Special.]—Gov. Franklin D. Roosevelt, Democratic presidential candidate, decided today to plunge into a controversy that has rocked Washington and congress for two years. It's the dispute over federal relief to those in distress, increased appropriations for public works as an aid to employment, unemployment insurance, and child welfare.

This decision was reached today by the governor after he had received a questionnaire addressed to presidential candidates on the subject from a group of social workers and economists. The nominee announced he would answer the questionnaire over a nation-wide radio hookup Thursday night. He will speak from the executive mansion in Albany.

This speech will be the first statement he has made on those general subjects except for a telegram sent last spring to Senator Robert F. Wagner during a debate in the United States senate. At that time he indorsed the general principle of using federal funds to supplement local relief where such funds are needed, but refrained from indorsing any particular bill.

These Are the Questions.

The questions to which he will respond Thursday night are as follows:

"Do you favor meeting the present economic disaster by substantial increase in federal outlays for relief, and the accelerated granting of federal funds to states and communities in such a way as to provide the maximum of local aid, supplemented by federal funds where local resources are, for the time being, inadequate?

"Do you favor substantially increased appropriations for public works as an aid to employment, with emphasis on aid to states and communities in such programs as stimulating the elimination of slum areas, developing parks, playgrounds, and recreation facilities, and the construction of school buildings?

"Do you favor a system of unemployment insurance reserves made compulsory by the states, supplemented by a system of federally coordinated state employment offices, to facilitate the reëmployment of jobless workers?

"Do you favor supporting and strengthening the children's bureau as the central governmental agency for the protection of the interests of children in the United States?

Query on Education.

"Do you favor as a national policy a higher school-leaving age, not less than 16, accompanied by such aid to vocational education as to provide for the needs of those children who otherwise would not receive adequate educational training; this to be not merely as a temporary measure of relief of adult unemployment, but as the only wise solution of the problem of boys and girls who due to the changing demands of industry, and the fact that they are not trained in accordance with their own capacity and aptitude, cannot find worth-while employment, even in normal times?"

The questionnaire was signed by Paul T. Beisser, executive secretary for the Henry Watson Children's Aid society of Baltimore; Courtney Dinwiddie, general secretary of the National Child Labor committee; Isador Lubin, economist for the Brookings institution at Washington; Harrie Lurie, research bureau, Jewish Welfare association of New York; Walter West, executive secretary of the American Association of Social Workers; Jane M. Hoey, member of the New York state commission of correction; Mark Simkhovitch of Greenwich House; Owen Lovejoy of the Children's Aid society, New York City; John O'Grady, director of the National Catholic Welfare council, Washington, and Prentice Murphy of the Children's bureau of Philadelphia, each signing as individuals and not for their organizations.

See Peril to Children.

They stated in their letter that they were directing it to him because they believed that "certain essentials for normal and wholesome child life in the United States are being imperiled, directly through child deprivation, or indirectly through family financial insufficiency, to such an extent that, if continued, national health, well being and security are threatened."

Final plans for the southern and middle western trip of Gov. Roosevelt were being made tonight as the nominee conferred with James A. Farley, chairman of the national committee.

Urban L. Lavery of Chicago predicted that he would carry 42 states in November.

Hoover Speeches Gain Many Votes, G.O.P. Leaders Assert

BY ARTHUR EVANS.

Republican national headquarters took the view yesterday that the Hoover versus Roosevelt campaign of 1932 is repeating the course of the 1896 campaign, when William Jennings Bryan appeared to be sweeping the country in September but William McKinley carried the election in November.

Party leaders, after analyzing reports from party workers in the agricultural states of the middle west, declared that President Hoover's Des Moines speech has changed the campaign situation in the areas west of the Alleghenies. In addition to changing votes, they held that the Hoover "fighting speech" has put the fighting spirit into the party organization, and the tide having been stemmed, all is ripe for the big October push. In 1896 it was the "full dinner pail" that won for McKinley. This time the underlying issue being stressed is that a change in administration at Washington would halt business recovery.

Stress Hoover's Attack.

The Republican organizations in the western states are emphasizing President Hoover's statement at Des Moines that the Democratic program as demonstrated in the house at Washington under Speaker John N. [Postoffice Jack] Garner and as expounded by Gov. Franklin D. Roosevelt would set back the present measures now combating the depression. The Republicans are stressing the Hoover argument concerning the Democratic house program:

"Had the Democratic program passed it would have been the end of recovery. If it ever passes it will end hope of recovery."

Compares 1896 Campaign.

Everett Sanders, Republican national chairman, and Harry S. New of Indiana, former postmaster general and former senator, both drew a comparison yesterday between 1932 and 1896, and also 1908.

"In the Bryan campaign," said Mr. Sanders, "predictions by political writers of 1896 and 1908 showed Bryan the winner at this stage of the campaign, but he was hopelessly defeated.

"I have been unable to find cause for alarm because straw votes in certain sections seem to give indications of a Democratic trend. August and September straw votes under ordinary conditions are never more than a rough approximation of political opinions, and in the present campaign they are virtually valueless.

"Every time President Hoover speaks he gains millions of votes. The acceptance speech had a tremendously favorable effect and the Des Moines speech changed the entire complexion of the middle west campaign. An even greater change may be anticipated after his Cleveland speech Saturday.

"Similar situations have occurred in the past. The Literary Digest poll in 1916 showed that Hughes would win by 4,593,000, but he lost by 591,000, a discrepancy of 5,000,000 votes. When Herbert Hoover and the Republican speakers have presented the complete case for the Republican party the real votes in November will mean a sweeping Republican victory."

New Issues a Statement.

Mr. New, who is a former chairman of the Republican national committee, gave out a statement that the campaign reminded him of the old Bryan days. He was at headquarters conferring with Chairman Sanders.

"I have been in many campaigns," said the veteran Hoosier, "and today's claims are almost verbatim echoes of those I heard when Bryan was a 'sure winner.' So far as Democratic claims are concerned, I wouldn't worry too much about that angle. It's the same now as always.

"But why the silence of the courageous Democratic presidential candidate on the soldiers' bonus? It has been reported Gov. Roosevelt wanted to go back east to confer with his friends before asserting a definite stand on the bonus. This, in spite of insistent demands made at Portland and all points touched by the campaigner. Why should there be any mystery?

"President Hoover made a ten strike with his Des Moines speech in sections of the middle west I have visited since Tuesday."

Sees Start of Landslide.

Finishing a 3,000 mile campaign tour, Ernest L. Jahncke, assistant secretary of the navy, said: "A Hoover landslide has begun in the west following the President's Des Moines speech."

The Young Republican league, which now claims 1,250,000 members, yesterday announced arrangements for rallies in 2,734 counties from coast to coast the night of Nov. 1. President Hoover's voice is to be heard at every meeting through a national radio hookup. In Chicago George Olmsted, national director, plans to hold the rally in the Stadium.

More than 600 Republican platform speakers in the middle west yesterday received from the agricultural division of national headquarters suggested arguments for use in counter attacks on the Democrats for their onslaught upon the "Grundyized" tariff. It read in part:

"Candidate Roosevelt glibly informs the farmers that the Hawley-Smoot farm tariff destroyed our export trade. He also claims that it has caused foreign governments to set up retaliatory tariff rates against us. Both statements are wholly mendacious and given out to deceive the unwary.

"Here are the facts: The Hawley-Smoot act became effective in June, 1930, and finished its first two years of operation on July 1 of this year. During these two years we imported foreign merchandise valued at $4,141,600,000 and of this total 68 per cent came in duty free. A total of $1,323,400,000 paid duty and $2,818,200,000 worth was dumped on our shores duty free. These figures are accurate.

"Do you see anything in such a report that would indicate that the Hawley-Smoot farm tariff was destroying our international business?"

HOOVER SPEECH IS CHALLENGED BY MRS. BASS

Opens Fire on President's Appeal to Women.

An open statement addressed to President Hoover in answer to his radio broadcast to the women of the United States last week was issued yesterday by Mrs. George Bass of Chicago, Democratic woman leader. Mrs. Bass is co-chairman of the National Business and Professional league, which is supporting Roosevelt, with headquarters in the Congress hotel.

"You say the tariff has saved our farmers from lower prices while the fact is they are getting no prices and have lost even their farms," wrote Mrs. Bass. "You say to women that your opponents would loose upon us the destructive forces that would come from a breakdown in standards of living through competition. But you avoid the present fact that our factories are closed. Of what value, Mr. President, is a high standard of living to the starving?

Tells of Hungry Children.

"Women are not patient with academic discussion and belated planning when several million of the children of the nation are starving or undernourished. You tell the women that the Democratic congress is to blame for the delay. The senate is yours, the cabinet is yours, and all the vast resources of the national executive power have been yours for more than three years.

"The house alone with a small majority has been Democratic for seven months only and during that time it has offered the only measures promising immediate relief and one of these you call a pork barrel bill.

Asks New Assurance.

"If hungry stomachs turn to another leadership you will still be President until next March. So in your next radio talk to women I hope you will tell them that you will, with the help of your appointed coadjutors, the senate which is still yours and the house which will enthusiastically be yours to such an end, set in instant motion resources that will meet this country's needs."

ROBBER FOUND SLAIN AN HOUR AFTER HOLDUP

Albert Henderson, colored, 55 years old, was held up last night near the office of Dr. E. M. Smith Jr., 861 North La Salle street, by whom he is employed as a janitor. The robber took Henderson's pocketbook, 14 cents, his spectacles and several cards of Dr. Smith.

An hour later the police were informed that a man had been found, dead of bullet wounds, in an alley in the rear of 864 Orleans street. Lieut. P. D. O'Connell of the Chicago avenue station searched the body and found the loot taken from Henderson.

The body of the slain man was identified later as that of Joseph Saccia, 28 years old, 1218 Sedgwick street. The police expressed a belief that after Henderson had been robbed Saccia was shot and killed when he attempted to hold up some armed person.

County G.O.P. Asks Voters to Approve Relief Bonds

The Republican county central committee yesterday urged the voters to adopt the $20,000,000 state relief bond issue at the election on Nov. 8. Announcement of the Republican stand was made by William H. Reid, chairman of the halls and speakers committee. Literature of the county committee recommending approval of the bond issue is to be distributed throughout every precinct in the county, he said.

Speakers are to be furnished to committeemen whenever they can use them to describe the advantages of approving the bond issue, Mr. Reid said. He declared that the program drafted by the Republican county organization will be so thorough that no Republican voter will go to the polls on Nov. 8 without a full understanding of the bond issue.

Bond Issue Is Explained.

How approval of the bond issue will prevent a state property tax increase of 35 to 39 cents on each $100 of assessed valuation was explained yesterday at meetings of the Lutheran Ministerial association and the 10th district of the Illinois Federation of Women's Clubs. L. M. Nelson Jr., president of the Midland club, addressed the ministers, and Mrs. Walter L. Benson, treasurer of the Cook County League of Women Voters, spoke to the women.

"Aside from the practical considerations which make it desirable to vote for this bond issue, the people in Cook county have a moral obligation to support it," Nelson said. "Last winter the legislators of Illinois came to our assistance and voted the bond issue. To do this they were obliged to provide for the additional tax levy. Civic leaders in Cook county assured the legislators that they would work for the approval of this bond issue to prevent the collection of the tax. If the issue is approved the bonds will be retired by that share of the gasoline tax which goes to the counties that have assisted through state relief funds."

Asks Women's Support.

"The bond issue will have the support of all thinking women," Mrs. Benson said. "At this time when we hear so much about reducing taxes, it is vital that we give our approval to this measure, which will prevent a decided increase in the state tax rate. Leading women's organizations have given the bond issue their indorsement and active support."

Edward L. Ryerson, Jr., chairman of the Illinois Emergency Relief commission, will speak on the bond issue at the meeting of the Chicago Rotary club this noon.

FORM GIFTS DIVISION

Organization of the preliminary gifts division of the Emergency Welfare fund in preparation for the fund's drive for $7,500,000 to be spent for relief other than unemployment relief this winter, was announced yesterday by R. Douglas Stuart, president of the fund. Vice chairman of the division include Stuart, Sewell L. Avery, C. B. Goodspeed, E. L. Ryerson Jr., Col. A. A. Sprague, and Melvin A. Traylor. Robert A. Gardner is chairman of the committee that is directing the drive.

Twenty-one captains were named as follows: Lester Armour, Ralph A. Bard, Edward J. Bermingham, William McCormick Blair, L. E. Block, Kent S. Clow, E. A. Cudahy Jr., Howard W. Fenton, Charles F. Glore, Robert M. Hutchins, D. F. Kelly, Weymouth Kirkland, Frank Knox, James R. Leavell, Alexander J. McKay, Holman D. Pettibone, Fred A. Preston, George A. Ranney, John Stuart, Frank L. Sulzberger, and Robert E. Wood. Philip W. Moore was named chairman of the suburban division.

The preliminary gifts division will start its work immediately, Mr. Gardner said.

RAIL EMPLOYES FORM CLUB TO BOOST HORNER

Railroad workers interested in the Democratic candidacy of Judge Henry Horner for governor organized a nonpartisan club yesterday, established headquarters at the Sherman hotel and began to enlist the aid of their fellow workers in the judge's behalf. E. O. Dugan was designated state manager for the club.

As a first step Mr. Dugan addressed a letter to every railroad brotherhood member in Illinois urging him to vote for Judge Horner as the true friend of railway labor and attacking the record of Len Small, who was described as opposed to railroad interests and railroad men generally.

Democratic headquarters announced yesterday that Gov. Albert C. Ritchie of Maryland, a popular dark horse candidate for the presidential nomination at the Democratic convention last July, will make three speeches in Chicago this month. He will speak first at the downtown campus of Northwestern university on the evening of Oct. 17 and the next evening he will speak twice, first at Guyon's Paradise ballroom and later at the Calumet high school.

Senator Thomas J. Courtney, Democratic candidate for state's attorney, will address the Chicago Bar association at noon today in the Burnham building.

New Moline-Rock Island Bridge Opens Saturday

Moline, Ill., Oct. 10.—The new bridge from Moline to the Rock Island arsenal island will be opened formally to traffic Saturday morning. Arsenal officers, headed by Col. H. W. Schull, are coöperating with the Moline association of commerce.

DEMOCRAT PLAN ON TARIFF PERIL TO LABOR: DOAK

An audience of steel workers at Gary was told last night by William N. Doak, secretary of labor, that their livelihood would be endangered under the tariff program proposed by the Democrats. He also urged the reelection of Senator James E. Watson of Indiana, Republican leader of the senate, as an active supporter of the protective tariff principle.

"The Democrats," said Secretary Doak, "say American labor is in favor of a low tariff. I say to you that the representatives of the American Federation of Labor, and all labor in this country which has a medium of articulate expression, is advocating high protective tariff rates.

"Our home market consumes the major portion of the steel products manufactured in America. Why should the vessels that carry the ore be standing idle at the docks and the fires drawn in the blast furnaces, merely for the sake of keeping foreign steel workers in jobs and our own steel workers walking the streets looking for jobs? This is what will happen if the Democratic party comes into power."

Three on Way to Funeral in Auto Killed by Train

Wyaconda, Mo., Oct. 10.—(AP)—Three persons, father, mother, and son, en route to Ottumwa, Ia., from Lewiston, Mo., Sunday to attend a funeral, were killed when their automobile was struck by a Santa Fé fast mail train at a crossing near here. The dead are Wiley Shoemaker, 50; Mrs. Shoemaker, 44, and their son, Harold, 21. The driver apparently did not see the approaching train.

PAUL F. JAHNCKE, SON, TOO, FINED IN NEW ORLEANS

New Orleans, La., Oct. 10.—(AP)—Paul F. Jahncke, a brother of Ernest Lee Jahncke, assistant secretary of the navy, was fined $100 with the alternative of 30 days in jail. The sentence followed an assault on Nolan Maurin during a feud among New Orleans society leaders.

His son, Edward, was fined $50 or 30 days in jail and their companion, Denton Wilmot, drew a fine of $75 or 30 days in prison.

They pleaded guilty to charges of assault and battery. Testimony purported to show they lured Maurin to a secluded place near the Southern Yacht club and beat him with the help of hired fighters.

Maurin said he and Edward Jahncke had "differences" and he went to the rendezvous expecting to "have it out alone with him."

REGISTER TODAY!

If you did not register on Oct. 1 and fail to do so today you cannot vote on Nov. 8.

L. Friedman, Inc. Furriers Founded 1900

FRIEDMAN CLOTH COATS

● Among the many exquisite fur trimmed coats in our third floor salon, there's a coat you've been looking for. A coat with the new puffed sleeves and a high collar . . . in a charming style. A coat that's wonderfully tailored and warmly interlined . . . last but not least, modestly priced!

Illustrated

a coat of black color crepey woolen trimmed with choice black Persian lamb. Can be worn with or without belt. 98.50

Sizes 12 to 44
others 49.50 to 225.00

L. FRIEDMAN, INC.
301-305 North Michigan Avenue
Just South of the Link Bridge

They're JUST THE COATS for a Chicago Winter!

Fur up to the ears . . . and warm wool crepe below. A beautifully made coat. Black with Caracul, black or brown with natural Fitch. At $45.

Whole upper sleeve and high collar of Persian Lamb or Hudson Seal . . . that's a coat for Chicago. Fits to perfection. Black or green. $59.50

Wide at the shoulders. Fur at the shoulders, fur snuggled up to the neck . . . a grand warm coat. Black or green with Skunk or Caracul. Only $39.50

Women's Moderately Priced Coats
Sixth Floor—Also Evanston and Oak Park

DOUBLE-WOVEN FABRICS WITH VELVET CUFFS—THEY'RE NEW

A dressy looking fabric that goes beautifully with your new woolens and silks. Excellent quality double-weave. In brown and black. $1

Gloves, First Floor—Also Evanston and Oak Park

MARSHALL FIELD & COMPANY

Baldness OR Hair?

TAKE your choice. Continue to neglect your scalp and you definitely choose baldness. Consult a Thomas specialist and you choose to have a good head of hair.

But you must make your choice now! If you postpone definite action, some scalp infection such as dandruff may rob you of the privilege of making your own choice. Dandruff, itching scalp, and falling hair are symptoms of serious scalp infections which soon cause complete loss of hair unless they are checked.

Thomas reliable proved treatment definitely overcomes these scalp conditions, and regrows hair on the thin or bald spots. Come to a Thomas office today for a complete scalp examination without charge or obligation.

THE THOMAS

World's Leading Hair and Scalp Specialists—45 Offices

Loop—30 W. Washington St. Men: Suite 603; Women, Suite 600
South Side Offices:
6306 S. Halsted—6350 Stony Island
West Side—4010 W. Madison
North Side—4753 Broadway
10 a. m. to 8:30 p. m.; Sat. to 7 p. m.

OCT 20
(Embark Night Before)
TO FRANCE & ENGLAND
BERENGARIA
FIRST CLASS $200 up
TOURIST CLASS $103 up
Book through your local agent. No one can serve you better
CUNARD LINE
346 NO. MICHIGAN AVENUE
Phone ... Central 2050

"Standard" PLUMBING FIXTURES ... at the lowest prices ever known

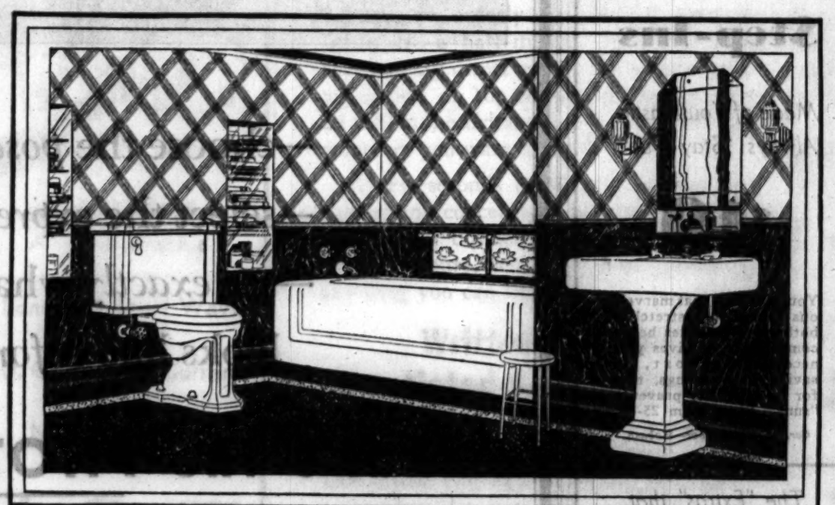

Do You Like Your Bathroom?

Does your family complain? Are you embarrassed when guests use it? Has cost kept you from modernizing it? Well, the time has come to change all that. You can remodel your present bathroom, or install an extra one, at prices the lowest ever known.

Picture how modern "Standard" fixtures, in white or beautiful colors, will transform your bathroom into a place of charming cleanliness and inviting comfort. A three-fold saving—on fixtures, material and labor—now brings that modern bathroom within reach. Consider, too, the increased property value for selling, renting or borrowing. Now is the time to act—prices may never be as low again.

To modernize now definitely relieves unemployment.

5 foot Neo-Classic Pembroke White Bath
24x20 inch Neo-Classic Laton White Lavatory
Moderne White Closet with "Church" seat
Each complete with All-Metal Chromard Finish Fittings
ALL FOR $96.10
Plus Installation

HIGHEST QUALITY
"Standard" high quality remains as it was at higher prices. Only the cost has been reduced to the lowest ever known.

TIME PAYMENTS
Enjoy modern plumbing as you pay. Convenient time payment plan is available with small down payment and as long as two years to pay.

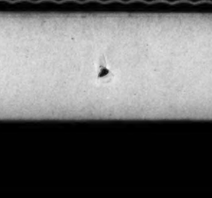

42 x 20 Inch Bedford White Kitchen Sink, Complete . . $29.70
Plus Installation

Standard Sanitary Mfg. Co.
DIVISION OF
AMERICAN RADIATOR & STANDARD SANITARY CORPORATION
816 S. Michigan Avenue

Visit the "Standard" showroom where you can see the complete line, in white and beautiful colors, also other bathroom sets at lower prices. If unable to call, write for catalogue.

U. S. TO BEGIN NAVY TALKS WITH BRITAIN TODAY

Accord Sought by Davis on Global Tonnage.

BY JOHN STEELE.
[Chicago Tribune Press Service.]

LONDON, Oct. 10.—Norman H. Davis, American delegate to the international disarmament conference, who spent the week-end as the guest of Sir John Simon, foreign secretary, at his home at Banbury, near Oxford, returned to London today. No formal disarmament conversations took place and the week-end was devoted to golf.

Davis lunched with Ambassador Andrew W. Mellon, but saw no British politicians, today. He expects to begin serious work tomorrow and his first meeting is with Sir Walter Layton, British economist, who is interested in the arrangements for the international conference.

Seeks to Reconcile Demands.

Davis, who is accompanied by Admiral A. J. Hepburn and Allen Dulles of the American state department, came to London primarily to try to reconcile the British thesis of many and small ships within global tonnage figures with the American demand for fewer and bigger ships.

It is understood that there has been some approach in ideas between British and American experts on the basis that neither is frightened of the other and that each might be allowed to deal with its own problems in its own way within global tonnage limits.

There is a possibility that Davis may be dragged into Thursday's conversations between Prime Minister MacDonald and Premier Herriot of France on the land armaments dispute between Germany and France.

Lord Lytton Backs Stimson.

[Copyright: 1932: By the New York Times.]

LONDON, Oct. 10.—Lord Lytton, whose report on Japan and Manchuria goes a long way toward backing up the American policy in the Far East, is also a firm advocate of accepting Secretary of State Stimson's declaration of Aug. 8 concerning consultation as all the assurance the world now needs of the coöperation of the United States and the league of nations. Lord Lytton also believes the British government should try to convince France that she has all the security she needs in this same Stimson assurance of consultation to focus world opinion against any aggressor state and that the time has now come to consider favorably Germany's demand for an equality status.

"Two things that must be achieved in European diplomacy," he said, today, "are the security of France and the equality of Germany. The only way to do that is through recognition by all states that war anywhere concerns everybody.

"Separate states cannot pledge themselves in advance as to what they would do individually, given an emergency, but Mr. Stimson has solved the problem for us all by his declaration that consultation among the powers is implicit in the Briand-Kellog treaty, outlawing war as a means of bringing the aggressor to account."

"Now that we have this assurance from the United States it is inconceivable that we should not seize upon it as a great asset in organizing the world for peace. It is not necessary, we insist, for the American government to dot all the I's and cross all the T's in its policy of consultation. We may safely take it as Mr. Stimson gave it to the world and make it the keynote of a new peace policy, based on the assumption that the United States and the League of Nations will work together."

Von Papen's Dictatorship in Prussia Before Supreme Court

BY SIGRID SCHULTZ.
[Chicago Tribune Press Service.]

LEIPZIG, Germany, Oct. 10.—The German Supreme court met today to rule on the legality of the dictatorship established in Prussia by Chancellor Franz von Papen on July 20.

The states of Prussia, Baden, and Bavaria instituted the proceedings, charging Von Papen with violation of the German constitution. The Supreme court will devote the week to study of the question because it is "vital for the existence of the state."

The court's decision will center on paragraph 48 of the constitution, which provides dictatorial power for the president in case of emergency. Prussia charges that no emergency existed when the chancellor induced President Paul von Hindenburg to appoint him dictator of the state. Baden and Bavaria argue that the constitution does not empower the federal government to dismiss state officials and that Von Papen distorted paragraph 48 to suit his own purposes.

Illegality Is Charged.

Dr. Arnold Brecht, counsel for Prussia, today stressed that the state is convinced that Von Hindenburg is inspired in all his actions by the desire to protect Germany and her constitution, but added that the president was presented with an exaggerated picture of Prussian disorders by Von Papen.

"We do not intend to delve into the political side of the problem," he said. "We only want the court to establish once and for all whether or not Von Papen's action was justifiable under the provisions of the constitution."

Prussia frankly is seeking to compromise with Von Papen for a "legal readjustment of the political status of Prussia in its relations with the federal government according to the constitution."

Secret Deal Charged.

Dr. Gottheimper, representing the chancellor, contended that the Prussian government had failed to maintain order, and energetically refuted the charge that the dictatorship over Prussia was agreed upon in secret negotiations between Von Papen and Adolf Hitler, leader of the National Socialists.

Prof. Joseph Heller, who represents the Socialist faction of the Prussian diet, thereupon asked the court to summon the chancellor, Hitler, and Baron Heinrich von Gleichen, president of the aristocratic "Herren klub," to testify. At the time the dictatorship was set up Hitler's enemies charged that there had been a deal between Hitler and the chancellor by which the Nazi leader agreed to support Von Papen and in return the chancellor agreed to lift the ban on the Nazi storm troops.

LONG DECLARES RADICAL IS MAN OUT OF OFFICE

New York, Oct. 10.—[Special.]—Reared back in an easy chair in the pressroom of the Roosevelt campaign headquarters at the Hotel Biltmore, Senator Huey P. (Call Me Kingfish) Long of Louisiana expounded the political situation to a score of reporters today and told them what a great man he is down in his own home state.

Senator Long is in town to map out a couple of campaign speeches for Gov. Roosevelt. He met the Democratic candidate at Hyde Park yesterday for the first time.

"Some people call me a radical," he said. "I'm not a radical. I have a political office. A radical is a person who is out of office and trying to get in.

"Politicians are the riffraff of a party. I'm different. I'm a kingfish and I can stay where I please."

Speculating about the "certainty of Roosevelt's election," Long said, reflectively:

"I hope the President is not foolish enough to make me a diplomat."

REGISTER TODAY!

If you did not register on Oct. 1 and fail to do so today you cannot vote on Nov. 8.

GIVE EVIDENCE ON ADVERTISING OF H. O. STONE CO.

Advertising circulars sent out by the officials of H. O. Stone & Co., defunct real estate investment concern, from 1928 to 1930, were introduced as evidence yesterday in the federal court of Judge Charles E. Woodward. Henry F. Norcott, president of the Stone company, and eight associates are on trial on charges of using the mails to defraud. Judge Woodward sustained defense objections to the admission of advertising matter issued before 1928, on the grounds that the indictment covered only the years from 1928 to 1930.

ARISTO SPECIALS HAVE BIRTHDAY

-and we celebrate it with new fall styles

The Strand, a London Grain Oxford, in Black

Some time ago we felt men and young men would appreciate quality shoes at a moderate price — we set out to build the best shoe we could to fit these qualifications. A year ago we introduced Aristo Specials at $6.50—and today, we believe, they are the outstanding line of shoes at this attractive price. Grain leathers, cordovans, smooth calfskins in black or brown; medium or narrow toe lasts; custom styles or brogue effects. Name your style — it's almost sure to be in this Aristo line.

ALL ARISTO SPECIALS

$6.50 PAIR

SECOND FLOOR

THE STORE FOR MEN

MARSHALL FIELD & COMPANY

Don't fail to see . . . The Third Annual Exhibit of Outdoor Advertising Art, Sponsored by The Advertising Council of the Chicago Association of Commerce, is being held in the Narcissus Room, Seventh Floor, North, State.

What a Midget!

Almost as Small as A Camera!

Long and Short Wave!

D. C. or A. C. Current!

Needs No Aerial!

$25

Complete with Tubes and Antenna

- *Carry It from Room to Room!*
- *Take It Traveling!*
- *Use It at the Office!*

New International All-Purpose Radio. Operates anywhere! Four Tube Circuit! 6-inch Utah Speaker! Genuine bakelite cabinet in black, mahogany, walnut or mottled! Tunes entire broadcast band! Only 8½ in. long, 6¼ in. high and 3¾ in. deep!

Smart Carrying Case, $1.50

HARTMAN'S
WABASH and ADAMS

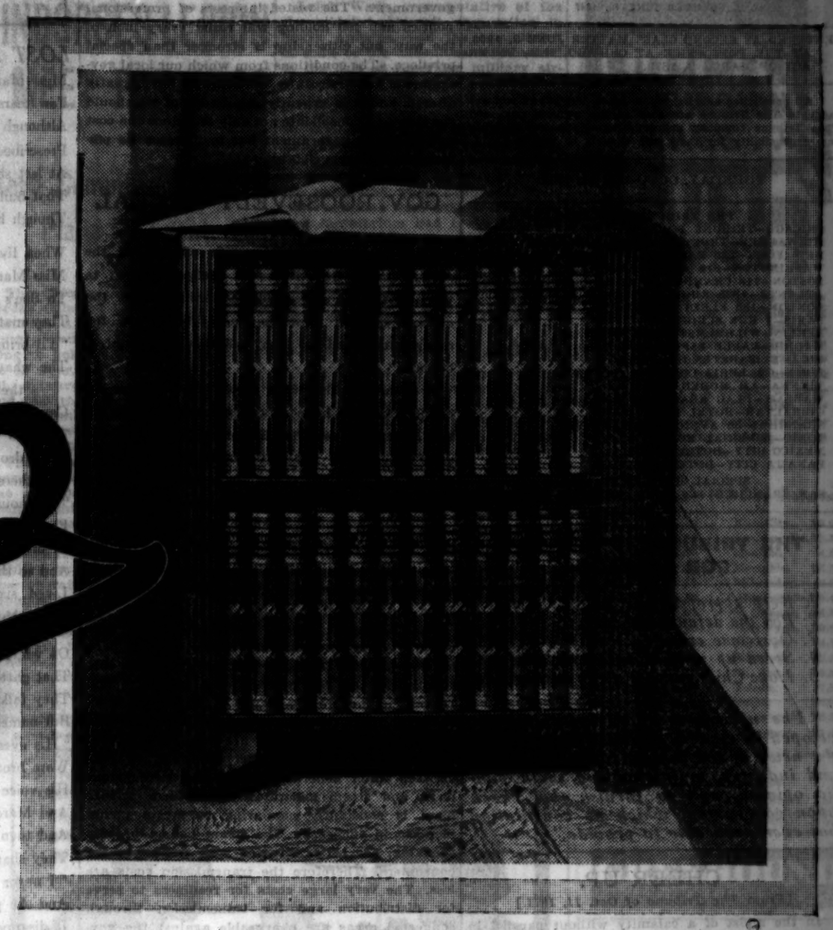

Help!

...from the most useful set of books in the world!

IN these trying times, facts are, perhaps more than ever essential to the needs of men, women, and children—in business, at home, in government, in school.

You can get facts by asking the right person, if you can find the right person.

You can get them by searching diligently through a thousand books, by assembling and "digesting" a confusion of tens of thousands of words.

Or you can get them by opening a *single* book—the twenty-fourth volume of the latest Fourteenth Edition of the new Britannica—the Index volume.

In that one volume is a complete index to all recorded human knowledge. In that one volume, in orderly alphabetical arrangement, are a half-million cross references that quickly direct you to the precise quarter-section of the particular page of the 24,000 in the Britannica where you can find whatever you want to know.

A few seconds bring you to facts that answer any conceivable question of human interest—in business, finance, taxes, child care, literature, science, sports, gardening, anything you can imagine.

Written by 3,500 Noted Authorities

Furthermore, the new Britannica is not an "authorless" reference work. You *know* you can depend upon its information, because the Britannica carries the experience and knowledge of 3,500 of the world's leading authorities. Think of any notable person in any field of human endeavor, and you are almost certain to find him a signed contributor to this latest and greatest Britannica.

The list of contributors to the Britannica is the honor roll of world leadership. From Chief Justice Hughes to Ramsay MacDonald, from Sir Wilfred Grenfell, the ministering doctor of Labrador, to Bertrand Russell, the social economist; from Noguchi, the great crusader against yellow fever, to Walter S. Gifford, business man—they are all on the list of the Britannica contributors.

Westermarck, Malinowski, Elihu Root, Owen D. Young, Ogden Mills, Henry Ford, Maurice Paleologue, Benedetto Croce, Millikan, Jeans, Pershing, Foch, Chesterton, Shaw, Nicholas Murray Butler, Einstein, Freud, Trotsky, Alfred E. Smith number among the 3,500 leaders of modern scholarship, statesmanship and business who give you in the Britannica the advantage of all their experience and knowledge.

OWNERS SAY

Owen D. Young

"Economics, politics and science . . . correct information regarding them is essential . . . the new Britannica meets these needs."

Walter Dill Scott, President, Northwestern University

"I believe there is not a better central source of authoritative information."

Viscount Snowden

"Money spent on such a work . . . is an investment in a gilt-edged security."

A Sound Investment

More than $2,500,000 was spent on assembling the 35,000,000 words of information in the Britannica. More than $500,000 went to prepare the 15,000 illustrations and 500 maps, many in color. More than $150,000 was spent to organize the index to the complete text which is the equivalent of 500 good size books valued at $1,200.

Today, you can buy all this great wealth of material—and it is in the Encyclopaedia Britannica and nowhere else — for no more than it costs to buy a good radio.

Buy Now and Save Dollars!

How long the present low price can be continued, however, in the face of present conditions, we don't know. The fact remains that the Britannica, considering the completeness and authority of its text and illustrations, is the least expensive encyclopaedia you can buy. And the shrewd man or woman will invest at once.

$5 Down and $5 a Month

If it is not convenient to pay cash in full, take advantage of our easy payment plan. As little as $5 down and $5 a month for a few months will bring the new Britannica to your home for your immediate use and enjoyment. It begins to work for you as soon as it is within reach. Mail the coupon below now—today—for full particulars.

ENCYCLOPAEDIA BRITANNICA

SEND TODAY FOR FREE BOOKLET—MAIL THE COUPON NOW

Fill out the coupon and drop it in the mail. We will send FREE you by return mail a large booklet free, rich in color plates, maps and sample pages, and containing a full description of the 24 volumes of the Britannica, its 3,500 contributors, the 15,000 illustrations, many in color, and its 500 maps. You will learn about the low prices. Mail the coupon now. No obligation.

ENCYCLOPAEDIA BRITANNICA, INC.
342 Madison Avenue, New York City

2—C.T.—M—2

Please send me, by return mail, without obligation, your new illustrated booklet with color plates and maps from the latest Britannica, together with low price offer representing a saving of many dollars.

NAME .....

ADDRESS .....

CITY ..... STATE .....

Chicago Daily Tribune

THE WORLD'S GREATEST NEWSPAPER

FOUNDED JUNE 10, 1847

ENTERED AS SECOND CLASS MATTER JUNE 3, 1902, AT THE POSTOFFICE AT CHICAGO, ILL., UNDER ACT OF MARCH 3, 1879.

All unsolicited articles, manuscripts, letters and pictures sent to The Tribune are sent at the owner's risk, and The Tribune company expressly repudiates any liability or responsibility for their safe custody or return.

TUESDAY, OCTOBER 11, 1932.

THE TRIBUNE OFFICES.
CHICAGO—TRIBUNE SQUARE.
MILWAUKEE—TRUST COMPANY BUILDING.
NEW YORK—220 EAST 42D STREET.
WASHINGTON—815 ALBEE BUILDING.
BOSTON—718 CHAMBER OF COMMERCE BUILDING.
ATLANTA—1825 RHODES-HAVERTY BUILDING.
LONDON—135 FLEET STREET.
PARIS—1 RUE SCRIBE.
BERLIN—WILHELMSTRASSE 69 A.
MADRID—CALLE ESPALTER 5.
RIGA—ELIZABETES IELA 15/3.
ROME—GALLERIA COLONNA [SCALA A].
VIENNA—AM MODENAPARK 6.
WARSAW—PLAC KRASINSKA 6.
GIBRALTAR—HOTEL CECIL.
SHANGHAI—38 AVENUE EDWARD VII.
TOKIO—IMPERIAL HOTEL.
MEXICO CITY—HOTEL REGIS.
PANAMA CITY—HOTEL CENTRAL.
SPECIAL REPRESENTATION.
SAN FRANCISCO—820 KOHL BUILDING.

THE TRIBUNE'S PLATFORM FOR CHICAGO

1. *Keep appropriations within revenue.*
2. *Pay the defaulted bonds.*
3. *Overcome crime.*
4. *Speed up railroad passenger service.*
5. *Make Chicago the first city in the world.*

"The newspaper is an institution developed by modern civilization to present the news of the day, to foster commerce and industry, to inform and mold public opinion, and to furnish that check upon government which no constitution has ever been able to provide."

CHEER UP.

[From The Tribune of Oct. 11, 1871.]

In the midst of a calamity without parallel in the world's history, looking upon the ashes of thirty years' accumulations, the people of this once beautiful city have resolved that CHICAGO SHALL RISE AGAIN.

With woe on every hand, with death in many strange places, with two or three hundred millions of our hard earned property swept away in a few hours, the hearts of our men and women are still brave and they look into the future with undaunted hearts. As there has never been such a calamity, so has there never been such cheerful fortitude in the face of desolation and ruin.

Thanks to the blessed charity of the good people of the United States, we shall not suffer from hunger or nakedness in this trying time. Hundreds of trainloads of provisions are coming forward to us with all speed from every quarter, from Maine to Omaha. Some have already arrived—more will reach us before these words are printed. Three-fourths of our inhabited area is still saved. The water supply will be speedily renewed. Steam fire engines from a dozen neighboring cities have already arrived, and more are on the way. It seems impossible that any further progress should be made by the flames or that any new fire should break out that would not be instantly extinguished.

Already contracts have been made for rebuilding some of the burned blocks and the clearing away of the debris will begin today if the heat is so far subdued that the charred material can be handled. Field, Leiter & Co. and John V. Farwell & Co. will recommence business today. The money and securities in all the banks are safe. The railroads are working with all their energies to bring us out of our affliction. The three hundred millions of capital invested in these roads is bound to see us through. They have been built with special reference to a great commercial mart of this place and they cannot fail to sustain us. CHICAGO MUST RISE AGAIN.

We do not belittle the calamity that has befallen us. The world has probably never seen the like of it—certainly not since Moscow burned. But the forces of nature, no less than the forces of reason, require that the exchanges of a great region should be conducted here. Ten, twenty years may be required to reconstruct our fair city, but the capital to rebuild it fireproof will be forthcoming. The losses we have suffered must be borne; but the place, the time, and the men are here to commence at the bottom and work up again; not at the bottom, either, for we have credit in every land and the experience of one upbuilding of Chicago to help us. Let us all cheer up, save what is left yet, and we shall come out right. The Christian world is coming to our relief. The worst is already over. In a few days more all the dangers will be past and we can resume the battle of life with Christian faith and western grit. Let us all cheer up!

THE PEOPLE'S FIGHT FOR PUBLIC ECONOMY.

In Kane, Du Page and Will counties an inspiring fight has begun between citizens and politicians to simplify local government. The effort is to abolish the board of supervisors and consolidate the county and township governments under three county commissioners. The supervisors in each county have rejected the citizens' petition for a chance to vote on the proposition at the next election, on one or another pretext, yet the victory is perhaps not one the politicians can afford to win. We are confident it will strengthen the determination of the people of these counties to be relieved of the out-of-date and expensive machinery of local government. Secretary Mollan of the Joliet Real Estate board, who presented the petition in Will county, estimates that the proposed county commissioner plan would reduce the per capita cost of government 50 per cent.

Former Gov. Lowden in a speech a year or more ago made a forceful appeal to the people of the nation and his fellow Illinoisians to simplify local government, which he truly said had become cumbersome, inefficient and expensive beyond all reason. He gave a formidable array of facts and we hope his appeal has reached our people. We in Chicago have a preposterous machinery of government, but downstaters instead of indulging in so much self-righteous criticism of Cook county would do well for themselves as well as for their fellow Illinoisians of Cook county by setting an example of reform at home. The citizens of Will, Kane and Du Page counties are likely to do so, for they are fighting a good fight for themselves and for us all. More power to their elbows.

There is no possible doubt that the full restoration of what we all cherish as normalcy in American conditions depends upon relief from inordinate taxation, federal and local—that is, state, county, town, etc.—and local taxation is the heavier burden. We must fight our way to freedom from parasitic government. The vested interests of professional politics and job holding will resist every inch of the way, but citizenship is stronger than special privilege. The conditions from which our local governments grew naturally and properly have greatly altered, and it is urgently required that we should simplify and consolidate not only to reduce the cost and waste of government but to increase its efficiency and responsibility.

GOV. ROOSEVELT ON COAL MINES.

At a recent conference with officials of the miners' union Gov. Roosevelt pledged himself to work with the union for a limitation in the number of coal mine openings. There are too many miners and too many mines in this country, he said.

It is curious that Gov. Roosevelt, while recognizing that we have more coal mines than we need, does not see that his program for government creation of water power plants is working toward the same end in the power business. There is in the United States today more generating capacity than the country has need of. The proof of it is that there has been no diminution in the generating capacity of the country while there has been a marked diminution in the sale of power since the depression set in.

Gov. Roosevelt cannot consistently hold that private power interests have failed to take care of the growing demand for electricity in this country in the last quarter of a century. The growth in generating capacity has been phenomenal. He cannot pretend, either, that the government power projects are calculated to provide cheaper current. The difference in cost between water generated power at a government plant and steam generated power in a private plant is constantly narrowing as steam plants increase in efficiency. The steam plants, broadly speaking, are better situated with respect to the consumers. Therefore the transmission costs are less. The very large costs for readiness to serve for distribution and for transmission through congested areas are chargeable against the government as well as against the private power companies. It is significant that a privately owned power company in southern California recently offered to surrender its contract for a share of the Boulder dam current on the ground that it could produce electricity in its steam plants at less cost.

Except in the most favorable natural setting, the original cost of water power development is far heavier than for corresponding steam plants. Accordingly, the fixed charges are higher, though the operating charges are lower. Technical progress is lowering the operating costs of steam plants, while political control of water power generators is likely to result in increasing operating charges for publicly owned generators. But the fixed charges against government owned plants will remain at least as long as the long term bonds which pay for the construction of the dams, generators, and transmission lines are outstanding. Those charges must be met, if not by the consumers of the current then by the taxpayers generally.

The Ontario hydro commission today confronts just such a situation as Gov. Roosevelt's power policy would create in this country. The commission has much more current to sell than it can dispose of at a price which will be fair to the taxpayers. Accordingly, the commission is selling power to large consumers for whatever it will bring. Presumably the taxpayers are required to make up any deficits so incurred.

Gov. Roosevelt's policies with respect to coal mines and power are put forward in the name of national economic planning. He does not seem to realize that it is a curious national plan which will close redundant coal mines and at the same time create redundant power sources.

Incidentally, it should be noted that Gov. Roosevelt's scheme for government water power plants must serve to aggravate the problem of the coal miners, for, the greater the amount of water power available, the less will be the amount of coal required for steam generation.

Editorial of the Day

A PROVINCIAL RULING.

[Boston Transcript.]

Under a new ruling by the department of labor, students who come as visitors from foreign countries to attend American colleges, and who have to earn any part of their expenses here, will be refused admission. Several hundred young men from all parts of the world face exclusion and hardship as a result. Their number is not enough to make more than an infinitesimal difference in the employment situation, but it is quite enough to work heavy loss to the cause of American leadership in education.

From the beginning of civilized history the rank and authority of a city or nation have always been subject to one clear and simple test. If a country has attracted students from afar then it has been plainly a center of intellectual force and of material dominion. On the other hand, if it has failed to draw foreign students, it has stood merely as a province, a colony, a tributary to some other power of greater mental strength, wealth and character. For three hundred years the United States was, on the whole, considered simply as a province in the realm of occidental science, letters and humane learning. Americans, throughout the nineteenth century, who desired to gain higher education and attain superior standing in academic matters, went to the universities of Europe. Thousands of our scholars had their graduate training there. Meanwhile, few came from the old world to learn in America, for the nation still lacked superlative repute in education.

Since the world war the worth and authority of American institutions of learning have come to be recognized, and the need to gain training here has been more and more felt among the young men of Europe, South America and other continents. To the future strength of the United States, to the spread of American thought and standards in all the world, this is a development of vital significance. Today, for example, even the Bank of England has looked to the United States to supply the bank its principal adviser—Prof. O. M. W. Sprague, on leave of absence from Harvard. Yet just at this time, when the United States is rising above its former status as a province in the realm of education and is gaining dominion, the department of labor would turn from our shores any visiting student who must earn a few dollars while he is here, even though this necessity only goes to show the earnestness of his purpose in coming here. The sooner such a ruling is reconsidered in the light of something more than a narrow and technical view of the immigration law, the sooner it will be rescinded, as surely it ought to be.

EXPERIENCE TELLS.

Wife [turning from squalling kids]—Well, how is your new novel coming?

Husband—Fine! The hero is just proposing to the girl.

Wife—Well, tell her to say no.—London Calling.

A LINE O' TYPE OR TWO

How to the Line, let the quips fall where they may.

LOST MINIATURE.

Miss Marcia Lucia Singletree had brought
Few tears to drop beside Sue Lacy's bier,
Although she wore the lavender and black
Prescribed for gentlewomen of her day.
At last she'd found the cause, the single cause,
That built the barrier between the two—
Though both pretended it did not exist.

When living side by side on Center street
Miss Marcia Lucia, in the twelve-room house
To Sue's fourteen, suggested one spring day
They match effects and live under one roof,
"I'll bring my best things over, horse-hair couch—
The whatnot . . . stands with marble tops . . . the chair
Carved by my great-grandfather Singletree,
The low commode . . . the twin-leaved cherry drop——"
And there Miss Lacy stopped quite still and said,
"My house is full. You can't expect me to
Part with ancestral treasures, heirlooms,
In order to make room for your best things."
And so they compromised, and halved the year,
Lived six months in each house, "just for the change."

On winter evenings sitting by the fire
That glittered on brass andirons like the sun,
They talked of their romances. Each had loved,
But names were never spoken, or revealed.
"His eyes were like the eyes in dreams, his hands
Were broad, with fingers tapering at the ends,
His voice soft music from another sphere."
And Marcia always answered, "*His* were so."
And then she'd go upstairs, if in the year
They shared her house, but always would return,
"I never can find that old miniature!"
And she pretended that she did not know
It disappeared when she put up her hair—
And first wore pantalettes with ribbon bows.
Nor did Miss Lacy show the face of one
She'd hid for years, in this place and in that . . .
But when she slept, beneath her pillow sham.

Now that the thing they both had feared had come,
The last one of the Lacy line was still:
Sue lay serenely in her final rest
Draped in the satin hand-made wedding dress
That had not yet beheld her bride nor wife.
Lace curtains freshly starched above drawn shades
Bore hand-work of the once ingenuous Sue:
The plush-trimmed head rests, tasseled lambrequin
Spoke loudly of her gentle thirst for art.
Large sweet-iced cakes, and spicy funeral meats
Were sent by neighbors, crêpe hung on the doors;
The fluted paper covers loosed from Sue's
Long-treasured jell, the rich preserves and jam.
And lifelong friends came silently, and went.

The will had said, surprising every one,
"I leave Miss Singletree, my companion,
All that I have, except the lacquered box
Locked in a safe down at the Farmers' bank:
I wish it buried with me, unopened."

But as Miss Marcia Lucia went to place
It by the rigid form as last token,
It dropped down from her warm and nervous hands
And strewed its contents on the parlor floor.
And then she knew. She saw with startled eye
The miniature, placed on a ribbon band
Worn thin and threadbare where it hung for years
Above the curve of Susan Lacy's breast.
Lost miniature! Ah, well, at last she knew . . .
He had been faithless, she had not, and now—
The choir could sing its best the following day—
"Where is thy sting and where thy victory."
She would not weep, nor would they ever know.

Quickly assembling Singletree demesne
Tall Marcia slipped the band about Sue's neck,
And tucked the empty box in at her side.
And the next day, beside the open grave
Miss Marcia Lucia saw the form of him
That she had loved, the whole span of her life;
It bridged the gap the lifted earth had made,
And went beside her to the empty house.
She thought she heard him say, "That lost is found."

It may have been the restless wind, but still
When Marcia walks alone in quiet streets
She knows that one released is by her side.

RACHEL MACK WILSON.

THE TWO OLD PARTIES are worried for fear there won't be a very big turnout today, the last chance to register before election. Well, it's their own fault. Why didn't they take the registration when the Cubs played the Yankees? Most of the sovereign voters turned out then.

THE NEW CANADIAN TARIFF increase against American products goes in force tomorrow. We ought to get back at 'em by increasing our tariffs on the principal things we import from Canada. Now the principal things we import from Canada are—but no, we can't do it; those things come in free.

THE REPUBLICANS have at last found a candidate for mayor of New York. Which merely shows that, no matter how impossible a thing seems, it can be done if you just keep at it long enough.

"Why, Al," Said Frank, "I've Been Subscribing Every Day Since You Became Editor."

Sir: I suppose after Al Smith shook hands with Franklin Roosevelt the other day he said, "Frank, how would you like to subscribe for a good live magazine?"

NEIL MCCARTHY.

THE W. H. JULIUS KLEIN, speaking in behalf of the government at Washington, says that Europe's withdrawal of gold from the U. S. helped this country by showing its financial strength. Which is a lovely thought, and if any bandit ever steals our shirt we are going to thank him kindly for proving to a cockeyed world that we had a shirt.

R. H. L.

How to Keep Well By Dr. W. A. Evans

To the limit of space questions pertaining to hygiene and prevention of disease will be answered in this column. Personal replies will be made to inquiries, under proper limitations, when return stamped envelope is inclosed. Dr. Evans will not make diagnoses or prescribe for individual disease.

[Copyright: 1932: By The Chicago Tribune.]

BURNING TONGUE.

A MULTITUDE of people have written to this column in the course of twenty years, asking about burning tongue. Some of these had geographic tongue, some plaques, and some other well known tongue conditions. These are not the cases that are in mind as this article is being written. Persons who have ulcer of the tongue, sores of other kinds, areas that they can see and feel as something different, are advised to have a physician decide whether the cause is cancer, syphilis, leucoplakia, or what not. They are advised not to wait for pain or swelling before they suspect what the trouble is, and to get the best diagnosis and treatment available.

The group of cases now being considered are those where there are no ulcers or even hard areas on the tongue. It is possible that the tongue is somewhat larger than normal and the print of the teeth is noted on its edges. However, in most instances the tongue is not enlarged. In some cases it is red, particularly along the edges, but in most no difference in appearance is noted.

The principal symptom is burning—an unnatural sensation—and not much else besides. The burning may be part of a burning streak which feels as though it runs from the stomach up through the chest to the mouth and the tongue. This sensation is nothing more than a symptom, and it may not be that, but it is very important. The cause should always be investigated.

In most cases there is nothing wrong. The patient is merely an introspectic neurotic and he builds up a minor sensation into a disturbing symptom. He may be worrying about cancer, or something else of which he is afraid. What he needs is to train himself away from his fears—at least, away from this fear.

In others, the symptom may be far more important. It is apt to be the first indication of pernicious anemia, coming months before other signs. If the tongue is numb, or tingles, as well as burns, the blood should be carefully examined for pernicious anemia. Liver treatment works like magic in these cases in the early stages.

In other cases, burning tongue is a symptom of pellagra. A diagnosis of this disease, when this is one of the few symptoms, makes cure by diet rather easy. Yeast, wheat germ, and good meats are the remedies to use.

In some cases the burning tongue is a symptom of myxedema. In some, the cause lies in the stomach. In the search for the cause, too little acid in the stomach juice should always be investigated. In a few cases there is too much acidity of the gastric juice.

It is not necessary to go beyond the head, in some cases, for the cause. Sometimes the trouble is due to the material used in the plates of false teeth. In some, irritation of rough teeth is responsible. Other cases are due to infection of the sinuses, the nose, the pharynx, or the tonsils. The tonsil, located in the back part of the tongue itself, is often at fault.

LEUCEMIA.

Mrs. H. T. writes:

1. Is any progress being made in the cure of leucemia?
2. Which is the more dangerous, lymphatic leucemia or the kind that affects the spleen especially?
3. What are the symptoms of each?

REPLY:

1. I don't think so. X-ray treatments decrease symptoms and interrupt the disease, but they do not cure.
2. As a rule the splenic kind is the more serious, though there are cases of lymphatic lucemia that progress very rapidly. More mistakes are made in the diagnosis of the lymphatic variety.
3. In both there is profound weakness and anemia and a great increase in the white blood cells. In the splenic kind the increase in white cells is the greater and the spleen is very large and heavy. In the lymphatic variety the lymph glands are enlarged. The special increase is in a small white cell called the lymphocyte.

NOT HEREDITARY.

J. D. R. writes:

1. Is acne hereditary?
2. I have had this trouble on my face for about fifteen years. It is clearing up gradually. Can this skin disease be cured, and by what method?

REPLY.

1. No.
2. Yes: in most cases by keeping the grease glands of the face well erupted.

FRIEND OF THE PEOPLE

Letters to this department must be signed with names and addresses of writers.

DERIVATIVE CITIZENSHIP.

Chicago, Oct. 4.—[Friend of the People.]—I became a citizen of the United States when my father took out his second paper in January, 1923. 1. Is there a way of getting a certificate of my acquired citizenship and where can I get same? 2. How much does it cost? 3. Can I register for the coming election without showing any citizenship paper, as I have changed my residence since the last registration? H. H.

1. Yes, the writer may obtain a certificate of derivative citizenship by applying at the naturalization office, room 776 postoffice building, Chicago.
2. The fee is $10.
3. The election officials will probably require the writer to show his father's certificate of naturalization.

FRED J. SCHLOTTFELDT,
District Director U. S. Dept. of Labor.

LIMITATION TWENTY YEARS.

Lovington, Ill., Oct. 5.—[Legal Friend of the People.]—About fifty years ago Mr. A received injuries crossing a bridge. He sued for damages. The bridge was condemned and the cost of the trial was thrown on Mr. A. The defendant got judgment. Since then Mr. A bought a farm. Will that judgment after all these years hold good on the estate of Mr. A, who is now deceased? E. C.

The Illinois limitation period on judgments is twenty years. Unless exceptional facts have been involved to extend the period liability on the judgment in question is barred.

TRIBUNE LAW DEPARTMENT.

MORTGAGE.

Chicago, Oct. 7.—[Legal Friend of the People.]—1. I bought a mortgage from a bank in 1931. Now I find taxes for 1928, 1929, and 1930 have not been paid. In order to save my mortgage, by sale of property for taxes I can pay the taxes, but must I or the bank pay for the taxes which were on the property before I bought the mortgage? 2. The property mentioned is one of four lots owned by the same party. The taxes for the four lots come in one bill. He and I have decided on a settlement whereby I will get title to the property for a small sum. I have tried to get the four lots subdivided and find that a tax lawyer has title to this property because of unpaid taxes of 1928. I also found would have to get a clear title before it can be subdivided. I would like to know how to proceed to get clear title and back taxes paid. W. P.

1. The obligation of the bank depends in part on the wording of the agreement under which you bought the mortgage. If the title was shown by a guaranty policy, as is usually the case, then it is hard to understand how you should have failed to notice the recital that the taxes had not been paid. In general a person who has had no experience in such matters should be represented by an attorney.
2. If you mean that a tax deed has issued it would be necessary either for you to pay the amount that the holder of the tax deed asks for a quitclaim or employ an attorney to institute proceedings to quiet the title.

TRIBUNE LAW DEPARTMENT.

FROM THE TRIBUNE'S COLUMNS

16 YEARS AGO TODAY

OCTOBER 11, 1916.

CHICAGO.—State's Attorney Hoyne attempted a triple raid on the city hall. At two points he was checkmated, but at the third he considered himself successful. He sought to seize all the city hall records on saloons, gambling, and vice. To carry out the plan he shot three raiding squads into the building simultaneously. One went to the mayor's office, the second went to Chief Healey's office, and the third to the office of Second Deputy Funkhouser. Each party consisted of assistants of the state's attorney, investigators, and policemen assigned to the state's attorney's office. They were armed with subpoenas duces tecum to produce before the grand jury at once all letters, books, papers, and other records having to do with saloons, gambling, and vice. At the first two points of attack the raiders were foiled, but succeeded in getting several drawers filled with papers from Second Deputy Funkhouser's office.

LONG BRANCH, N. J.—President Wilson and Secretary of State Lansing discussed in detail at Shadow Lawn the German submarine attacks on merchantmen Oct. 8 off the New England coast. It was indicated by officials that the facts so far collected through government agencies have disclosed no grounds for drastic action by the United States government because of the attacks themselves. No evidence has been found that international law was violated.

LONDON.—Austro-German troops under Gen. von Falkenhayn are continuing their advances in Transylvania, according to the German official statement. All the passes in the Hargetta and Carole mountains have been captured and on both sides of Kronstadt the troops of the central powers are reported to be pressing the Rumanians back. West of Vulcan pass on the Rumanian frontier Negruini mountain has been captured, Berlin says.

NEW YORK.—Mme. Sarah Bernhardt arrived on the Espagne after a three years' absence from America. Bundled snugly in a warm civet coat and in excellent spirits, the actress was carried down the gangplank by four proud French sailors while a group of young society girls scattered flowers in her path. After a short rest Mme. Bernhardt took the train for Montreal. She said she would not present "Les Cathedrals" in the United States because of her promise to do nothing which would disturb a neutral country.

GREENFIELD, Ind.—On the bank of Brandywine creek, overlooking "The Old Swimmin' Hole," which the late James Whitcomb Riley made famous, lifetime friends today paid tribute to the memory of the Hoosier poet. A large stage was erected on the bank of the creek, hills to the east forming a natural amphitheater. Arrangements for the celebration were being made when the poet died and the observance was in the nature of a memorial. A number of Indiana's foremost literary men were present.

THE BATTLE OF THE WILDERNESS

[Providence Bulletin.]

VOICE OF THE PEOPLE

Writers should confine themselves to 200 or 300 words. Give full names and addresses. No manuscripts can be returned. Address Voice of the People, The Tribune.

FROM THE STATE PROBATION OFFICER.

Springfield, Ill., Oct. 1.—Early in September I wrote THE TRIBUNE expressing my gratification over the stand it was taking concerning the very flagrant misuse of probation in certain cases. In that letter I said: "Probation is not a form of leniency nor can it apply to every situation. It was never intended for gunmen, burglars, pickpockets, rapists, and those who resort to crime as a business."

I think my stand on this is very clear. I am no sentimentalist about it nor do I think it is a panacea for crimes or criminals.

On Sept. 21 an editorial headed "Salesmanship" appeared in THE TRIBUNE in which my office was accused of "high pressure salesmanship for a government bureau," "its support and expansion," and that we showed "no interest in the weaknesses developed or in measures to safeguard probation from perversion and crime."

A paragraph is quoted from one of our pamphlets which attempts to show a sentimental view of probation. The editorial states that in "our official advertising" we say nothing about the protection of the public. Quite the contrary is true.

On the opposite page we say: "The swiftness and certainty of punishment, even if not severe, is the real deterrent to crime in the normal individual. . . . Probably the two mistakes which have been most prejudicial to the use of probation have been its granting unwisely by the court and the niggardly attitude of the taxing authorities in providing for supervision. . . . In granting adult probation the welfare of the community and its protection is of more importance than that of the individual. We have to think of the greatest good to the greatest number."

My office forces consists of myself and one secretary-stenographer, and my wildest dreams of "expansion" have never embraced more than the employment of three field workers who might demonstrate in the backward counties how probation could be administered, how it could prevent crime and delinquency and also save money.

So far the state has denied us such assistance, while it employs at the same time 60 parole officers and agents necessary to salvage the products of its reformatories and prisons.

"The money and the power" for probation that we sought from an indifferent legislature would have been used, had our bills passed, largely by the County and Circuit judges who have the appointment of probation officers. The department of public welfare asked only to guide and direct the work, improve the personnel and standards of officers, and pay half the salary and expenses of such officers. We had no thought of building up a "bureaucracy." We were, and are, sincerely interested in building up an effective probation service.

MRS. GEORGE THOMAS PALMER,
State Probation Officer.

POLITICAL STRAW FROM SOUTHERN MICHIGAN.

St. Joseph, Mich., Oct. 4.—Add Roosevelt recruits.

A one-time Chicagoan, now a local fruit grower, has just left the hospitality [only a warm place and a chair] which I was able to offer while he waited for the adjacent office to open. Warmth was welcome, for he had come from a chill, steady rain on the fruit market.

Small talk brought out that for picking, packaging, and hauling it costs him a cash outlay of 8¼ cents per jumbo [12-quart basket] to get his grapes off the vine and onto the market. Yesterday he got 14 cents, today 15. Say 6 cents for spraying, cultivating, fertilizing, pruning, trellising, use of land, and the initial investment of planting and three years of unproductive growth. The net return leaves him a lower rate for his labor than he pays the help he hires.

But the last straw is taxes. When he bought the farm thirty years ago the previous owner complained of the taxes of $8 a year. This year the taxes are $168—an increase of 2,000 per cent, and the land is less productive than when he bought it.

He and his companion between them know of just one farmer who is for Hoover. The rest are not enthusiastic about Roosevelt personally. Nor do they think Hoover personally responsible for state and local property taxes. But they are determined to vote against the whole party and machine which permeates public affairs from top to bottom.

W. B. JONES.

CHANGING HORSES.

Chicago, Oct. 6.—Being in a business that brings me in touch with over six hundred of our leading industrial plants in all lines of manufacture in Cook county I find a slight pickup all along the line. That's what we are looking for. Companies are working three and four days a week that were only working two and three days. In fact, one plant is working fifty-five hours a week and is rushed.

So why change horses in the middle of the stream and have a change in the administration, and put off business for another two years at least? That is what it would do. No one man is responsible for things being as they are.

I have spoken to plant managers and superintendents and they tell me, in some cases, that they have put all their old men back, and others have given their old employés three and four days a week in place of shorter time, and they hope to put more men on if things continue to pick up.

I do not and never did believe in any politician's promises, and knowing what present conditions are, why change for something you know nothing about?

A. G. LARSON,
President, Interstate Optical Co., Inc.

THE WORST IS YET TO COME.

Chicago, Oct. 7.—To all disgruntled voters: Cheer up! The worst is yet to come! Roosevelt will be elected!

PERTINAX.

A STRAIN ON THE FAMILY TIE

CHICAGO TO PAY TRIBUTE TONIGHT TO GEN. PULASKI

Ceremony to Take Place in Federal Building.

Tribute to Gen. Casimir Pulaski, the young Polish soldier who aided the American colonies in their war of independence, will be paid tonight at impressive services in the rotunda of the federal building. Collector of Customs Anthony Czarnecki is in charge of the program.

Last night workmen completed decorating of the building, within and without, and tonight at 8 o'clock, when the program begins, flood lights will illuminate the dome.

Proclamation to Be Read.

The program will begin with a reading of President Hoover's proclamation for the nation-wide observance of Pulaski Memorial day, after which the "Star Spangled Banner" will be sung by the Chopin male choir and the St. Fidelis mixed choir. The Pulaski-Polish anthem will follow.

Drum and bugle corps from a number of American Legion posts will participate in the musical numbers. They include organizations from the following posts: Edison, Lafayette, Woodrow Wilson, Beherentz, Logan Square, Lawndale-Crawford, Van Buren, Beverly, Kelly, Victory, Harold A. Taylor, Stanley F. Sullivan, and Stockyards.

Opera Star to Sing.

Most of the units will take part in an assembly of the colors, along with a platoon of regular army troops from Fort Sheridan. The soloist of the evening will be Sig. Giovanni Pane-Gasser of the Chicago Stadium Opera company, formerly a member of the Metropolitan Opera company.

The Federal Business association is in direct charge of the ceremonies. Among the guests of honor will be Maj. Gen. Frank Parker, United States Senator Otis F. Glenn, Attorney Dwight H. Green, Federal Judge Charles E. Woodward, Chief Justice John Prystalski of the Criminal court, Municipal Judge Edward Scheffler, and Postmaster Peter Piasecki of Milwaukee.

REGISTER TODAY!

If you did not register on Oct. 1 and fail to do so today you cannot vote on Nov. 8.

Pulaski Will Be Honored Today

Anthony Czarnecki (left), collector of customs and Polish leader, and William A. Richardson, chief engineer of federal building, decorating Pulaski tablet in preparation for ceremony today. [TRIBUNE Photo.]

TORTURE BANDITS HOLD UP JOLIET FAMILY IN HOME

Two bandits, believed to be members of the torture gang which has been operating in southern Cook county and about Joliet for several months, took $1,463 early yesterday from Peter Kuna, 45 years old, 607 Elwood street, Joliet.

They held Kuna and his three grown children for more than an hour while they threatened the father with torture if he did not tell where his money was hidden. One of the bandits finally found it in a tobacco can under a mattress.

After compelling Kuna's son, Stephen, 26 years old, and his daughters, Gabel, 18 years old, and Rachel, 21, to lie on the parlor floor, they aroused Kuna, who was sleeping in his bedroom. They tied him to a bedpost and threatened to burn the soles of his feet when he refused to give up the money. The robbers escaped in an automobile in which a third member of the gang was waiting.

The bandits are believed to be the same who recently committed a dozen torture robberies near Peotone, east of Joliet. Vigilantes patrolled the roads about that town six weeks ago when the gang threatened to kidnap the grandson of Mayor G. H. Eichenlaub.

Belgian Ship Sinks in Storm; Liner Rescues Crew

BREST, France, Oct. 10.—(AP)—The Belgian steamer Scheldestad sank today in a storm 240 miles off Bordeaux. The crew were rescued by the Cunard liner Lancastria.

SEVEN DOOMED NEGROES' FATE UP TO HIGH COURT

U. S. Tribunal to Pass on Alabama Rape Cases.

Washington, D. C., Oct. 10.—[Special.]—The United States Supreme court today assumed responsibility for the fate of the seven Negro youths convicted and condemned to death eighteen months ago in Scottsboro, Ala., for raping two white girls.

The court took the case under advisement following an afternoon session in which it heard Walter H. Pollak, New York attorney associated with the communistic international labor defense, argue that the defendants had been denied a fair trial, and Attorney General Thomas E. Knight Jr., of Alabama declare that their constitutional rights had been adequately protected.

Special police precautions were taken to guard the court lest there be a demonstration by communist elements that have been active in demanding freedom or a new trial for the condemned men. But the demonstration failed to materialize. Many Negroes were in the crowd that filled the Supreme court room and which stood in the hall hoping for admittance, but the proceedings were unusually orderly.

Negroes Barred from Jury.

"Mob domination, denial of the right to be represented by counsel, and the exclusion of Negroes from the trial jury and the failure to question jurors as to race prejudice" were given by Attorney Pollak as the factors which brought about an unfair trial for his clients.

The defense lawyer told how the seven Negroes had been convicted of raping Virginia Price and Ruby Bates, white girls, on a freight train, following a fight with white boys whom they forced from the train.

Pollak described the calling of the Alabama militia to prevent a lynching and what he termed were the unfair tactics of the court. Later the death sentences ordered by the trial jury were affirmed by the Alabama Supreme court. The defendants, Attorney Pollak said, were denied proper counsel and were given "the merest form of trial."

No Apologies for Verdict.

Answering, Attorney General Knight declared:

"I have no apologies to make for the severity of the jury's verdict. I know of no better case than this in which to impose the supreme penalty which the state legislature in fixing the sentence for rape at from 10 years' imprisonment to death evidently considered a fitting punishment for certain instances of this crime."

In addition to hearing arguments in the Scottsboro case the Supreme court handed down a long list of orders.

As the result of its week's work since the opening of the term last Monday the court disposed of 180 cases out of the 370 on the docket by the simple process of denying petitions for writs of certiorari. Hearings were granted in only some 35 cases.

Elk Hill Naval Reserve.

By declining to review a ninth Circuit Court of Appeals decision canceling three leases of the Pan-American Petroleum company in portions of the Elk Hills naval oil reserves in California, the court virtually restored to the government 660 acres of oil lands.

The leases were made by former Secretary of the Interior Albert B. Fall, but were distinct from those already canceled in which the court noted that they were made as the result of a $100,000 bribe by Edward L. Doheny.

The court granted a review of the appeal of the Detroit International Bridge company, which claims that its bridge, being in international commerce, is immune from the Michigan franchise tax.

The court agreed to hear the appeal of C. V. Sorrell of Canton, N. C., who pleads that a prohibition agent used illegal entrapment methods in effecting his arrest.

Flying Forecast

Special flying route forecasts for the period from 9 p. m. Oct. 10, to noon Oct. 11:

Chicago-Evansville—Broken clouds; fresh to strong northwest winds diminishing.

Chicago-Cincinnati—Overcast, followed by broken clouds; strong northwest winds diminishing.

Chicago-St. Louis—Broken clouds; fresh to strong northwest winds diminishing.

Chicago-Detroit-Cleveland—Overcast, preceded by showers near Lake Erie and followed by broken clouds over west portion; strong northwest winds, diminishing over west portion.

Chicago-Twin Cities—Scattered clouds; moderate to fresh west and northwest winds.

Chicago-Omaha and Kansas City—Scattered clouds; moderate to fresh northwest winds diminishing.

Route forecasts for 12 hours ending at noon:

Evansville-Atlanta—Broken clouds near Evansville and sky becoming overcast, possibly with occasional rain Tuesday forenoon near Atlanta.

Cleveland-New York—Overcast with rain Tuesday morning; strong southwest winds near Cleveland, shifting to northwest and diminishing.

CITY AIR BOARD INDORSES LEGION MEET FOR 1933

Aero Commission Hears Plans for Event.

The Chicago Aero commission yesterday indorsed the American Legion National Air races, which the Cook county council of the Legion is planning to hold here next year. Joseph de la Cour, commander of the council, appeared before the commission and told the members that it is proposed to make the 1933 air meet the largest ever held in Chicago.

Seek Altitude Revision.

The commission also voted to recommend to the city council that it lower the altitude requirement for lighter than air ships over the city from 2,000 to 1,000 feet when such ships are inflated with helium noninflammable gas. That revision would apply particularly to the airship Puritan that is now operating from the World's Fair grounds.

M. C. Meigs, chairman of the commission, appointed a committee to investigate the possibilities of holding a national model airplane contest next year in connection with the World's Fair. The committee is composed of Thorne N. Donnelley, chairman; Capt. B. B. Lipsher, Maj. Reed G. Landis, Homer Berry, and Maj. R. W. Schroeder.

Tells of Sales Competition.

Leigh Wade, representative of the Consolidated Aircraft corporation in South America, told the commission of some of the dimculties encountered in the sale of American military aircraft to South American countries.

American military craft are by far the most popular in South America, he said, but representatives of German, French and British concerns offer five year credits in the sale of their planes and motors. How such credits can be offered when European financial conditions were said to be so bad that moratorium had to be put into effect, is one of the great mysteries of foreign trade, Wade said.

GRONAU RESCUED AT SEA; STEAMER IS TOWING PLANE

MANILA, Oct. 11 [Tuesday].—(AP)—Capt. Wolfgang von Gronau and his three companions on a round-the-world flight have been rescued by the British steamer Karagola and their flying boat taken in tow for Rangoon, said a message intercepted by the Radio Corporation of America here tonight.

A wireless message said the Karagola had picked up the four German airmen from their flying boat after it had been forced down yesterday in the Indian ocean by a broken water pump. Later the steamer reported "The plane O. K., being in tow of Karagola."

The vessel is due at Rangoon, Burma, some time today, another message from the Rangoon airport said the plane was forced down in the Bay of Bengal and distress signals were radioed.

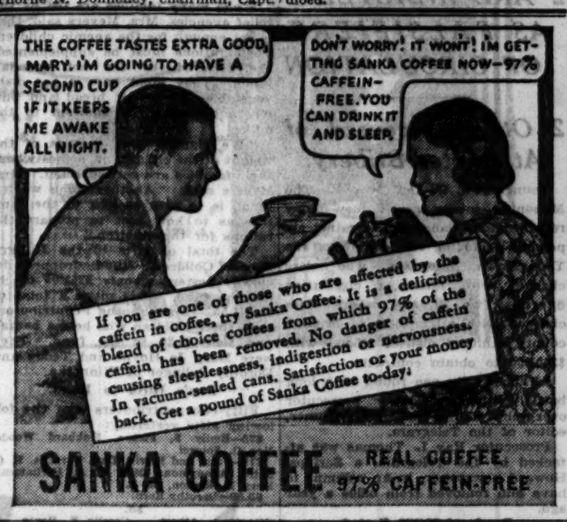
THE COFFEE TASTES EXTRA GOOD, MARY. I'M GOING TO HAVE A SECOND CUP IF IT KEEPS ME AWAKE ALL NIGHT.
DON'T WORRY! IT WON'T! I'M GETTING SANKA COFFEE NOW—97% CAFFEIN-FREE. YOU CAN DRINK IT AND SLEEP.
If you are one of those who are affected by the caffein in coffee, try Sanka Coffee. It is a delicious blend of choice coffees from which 97% of the caffein has been removed. No danger of caffein causing sleeplessness, indigestion or nervousness. In vacuum-sealed cans. Satisfaction or your money back. Get a pound of Sanka Coffee to-day.
SANKA COFFEE REAL COFFEE 97% CAFFEIN-FREE

still in effect!

Bargain fares that made Greyhound travel so popular all summer are still in effect—though other travel rates are up again. Only Greyhound reveals the full beauty of autumn highways . . . a dream of red-and-gold. More schedules, direct routes, for convenience—restful reclining chairs, ample heat, for comfort.

Round Trips—180-Day Returns

Buffalo,	$16.15	Kan. City,	15.00
Cincinnati,	10.15	Los Angeles,	62.10
Cleveland,	12.00	Madison,	4.55
Columbus,	12.00	Memphis,	16.50
Dallas,	31.50	Milwaukee,	3.00
Denver,	33.50	Minneapolis,	14.40
Detroit,	6.00	N. Orleans,	25.50
Duluth,	19.45	New York,	29.65
El Paso,	62.10	Pittsb'gh,	15.75
Fargo,	20.40	Rockford,	3.25
Flint,	6.30	St. Louis,	6.00
Ft. Wayne,	6.00	Toledo,	7.50
Gd. Rapids,	8.00	Tulsa,	24.00
Indian'p'lis,	6.00	Wash'gton,	26.25
Jacksonville,	34.50	Winnipeg,	31.40

Service to all important cities of America

Phone WABash 7700

Union Bus Depot, 1157 S. Wabash. Loop Depots: 170 N. State, 112 W. Randolph, 503 West Madison. South—6302 Stony Island Ave. North—Wilson and Broadway.

GREYHOUND Lines

FLY to KANSAS CITY

$25 Round Trip $45.00 Fare includes lunches Heated Cabins

Multi-motored planes; 2 pilots

3 PLANES DAILY

Lv. 8:15 am. 4:00 pm. 8:30 pm.

400 SO. MICH., WAB. 0230

Hotels; Postal and Western Union Offices

UNITED AIR LINES

45,000,000 Miles Experience

THE STANDARD OF REFRIGERATION EXCELLENCE

One out of three is a MONITOR TOP

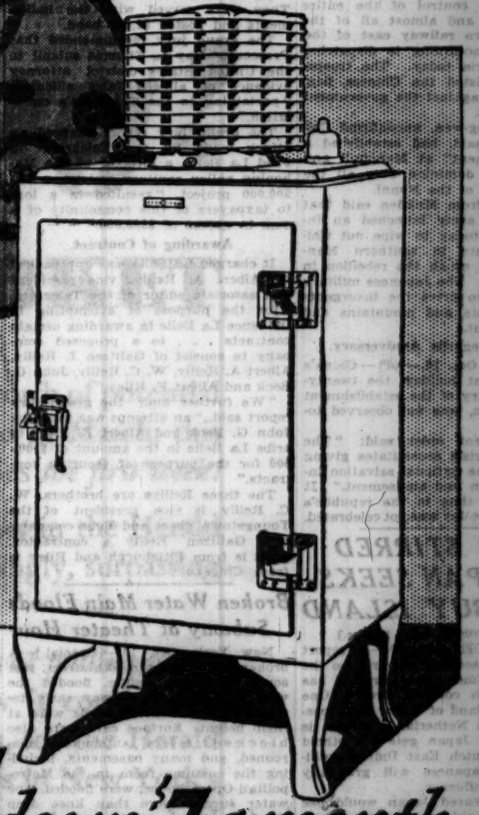

JUNIOR

In addition to the famous Monitor Top refrigerator, General Electric offers the G-E Junior, at an attractive price that makes it the outstanding value in the low price, conventional type field. G-E Jr. is built for those who want the convenience and economy of electric refrigeration, and to whom original low price is most important today.

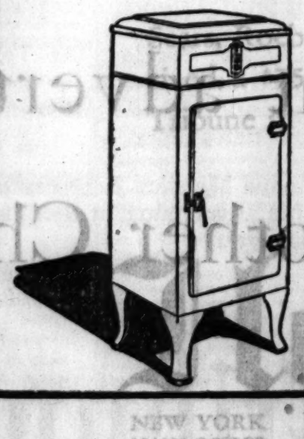

BORN of research, correct in design, proved in service . . the General Electric Monitor Top Refrigerator sets the standard of refrigeration excellence. Born a leader, it continues a leader. Today, one out of every three homes with modern refrigeration has a General Electric Monitor Top.

After more than five years service in all parts of the world, under all conditions and in all climates, the Monitor Top is still universally recognized as the finest refrigerating mechanism ever conceived. Outstanding in its simplicity, with a performance record that is unmatched in the industry . . . it employs a basic principle so sound that the Monitor Top mechanism continues unchanged year after year.

Every moving part of the Monitor Top mechanism is entirely *sealed* within walls of ageless steel . . . guarded against air, dirt and moisture. The mechanism is safe from neglect or abuse . . . requires no attention, not even oiling . . . and is guaranteed for three full years *in addition* to the standard one-year warranty. This unparalleled 4-year service plan was made possible by its unmatched record for continuous, trouble-free service.

General Electric cabinets are all-steel, with acid and stain-resisting porcelain interiors, sliding shelves and exclusive easy-cleaning features.

The lifetime convenience and economy of this famous refrigerator can be brought to your home for as little as $7.00. Why wait? A G-E is a vital necessity in your home winter and summer. With the novel G-E self-registering bank, savings on food alone will be accumulated to easily meet the small monthly payments of only $7.00.

Only $7 down · $7 a month

- 1 out of 3 homes having electric refrigeration has a G-E Monitor Top Refrigerator.
- Product of 15 years of research . . . with an unparalleled 5 year performance record.
- Famous sealed-in-steel Monitor Top mechanism . . requiring no attention, not even oiling.
- All-steel cabinet built to last a lifetime . . . with sliding shelves and exclusive easy-cleaning features.
- The lowest COST refrigerator you can own . . . backed by an unequalled 4-Year Service Plan.

GENERAL ELECTRIC

Lowest-Cost REFRIGERATION

R. COOPER JR., INC.

221 N. La Salle St.—Telephone Franklin 5720

NORTH
5633 N. Ashland Ave.
North Shore Hotel Bldg., Evanston
2751 Milwaukee Ave.
WINNETKA, ILL.
984 Linden Ave.

LOOP
221 North La Salle Street
Boston Store
State and Madison Streets
Commonwealth Edison Co.
72 W. Adams Street
The Fair Store
State, Adams and Dearborn Streets

WEST
134 N. Oak Park Avenue
Oak Park
John M. Smyth Co.
701 W. Madison St.

SOUTH
7600 Cottage Grove Ave.
7924 S. Ashland Ave.
The People's Store, 11201 S. Michigan
ROCKFORD, ILL.
330 North Main Street

ALL DISPLAY ROOMS OPEN EVERY EVENING EXCEPT SUNDAY UNTIL 9 P. M.

CHINESE DEMAND ARMED DRIVE TO WIN MANCHURIA

Lytton Report Assailed by Ruling Party Chiefs.

BY JOHN POWELL.
[Chicago Tribune Press Service.]

SHANGHAI, Oct. 11 [Tuesday]—Fifteen members of the central executive committee, constituting approximately half the membership of the governing Kuomintang party within the committee, today issued a signed statement denouncing the Lytton commission's report to the league of nations on Manchuria.

The signers included the so-called Christian general, Feng Yu-hsiang, who recently went to Kalgan, north of Peiping, on the Mongolian border, for the alleged purpose of organizing an armed force against the government of Manchuku.

Report Is Denounced.

The statement declares that the Lytton commission's recommendations —demilitarization of Manchuria, establishment of a special autonomous regime, recognition of Japanese rights and interests—all are incompatible with China's sovereignty, territorial and administrative integrity.

"Hence," the statement continues, "it is suicidal for China to place further reliance in the league of nations, which is exposed to impotence and inability to uphold right and justice."

The group therefore declares that China's only course is to open armed resistance and urges the people to compel the Nanking government to carry out a policy of armed opposition to Japan.

See Victory for Japan.

Amplifying the stand, the group declares that the acceptance of the Lytton proposal would legalize Japan's position in Manchuria and would open the way for international control, thereby setting a dangerous precedent for similar action over the entire country, thereby making China a dependency of the powers.

Simultaneously with the issuance of the statement, the foreign affairs commission at Nanking, in a formal report, also denounced the Lytton recommendations as unacceptable and incompatible with China's sovereignty.

The Nanking report said that China's official opinion on the Lytton report is under consideration by the central political council and will be sent to the Chinese delegation at Geneva in the near future. The sharp differences of opinion regarding the Lytton report promise to become an acute domestic political issue in China.

Rebels Seize Large Area.

[Chicago Tribune Press Service.]

TOKIO, Oct. 10.—Chinese rebel forces are in control of the entire Barga region and almost all of the Chinese Eastern railway east of the Nonni river, according to dispatches from Manchuria today. The troops, who have hoisted the Chinese flag, have revolted against the government of Manchukuo.

Gen. Su Ping-wen, unconfirmd Chinese reports said, had established a new "government" at Manchuli and was claiming dominion over all the territory west of the Nonni.

Dispatches from Mukden said that the Japanese army launched an intensive drive today to wipe out Chinese insurgents in southern Manchuria and to crush the rebellion in the northwest. The Japanese military leaders plan to drive the insurgents into the forests and mountains and starve them out.

China Disregards Anniversary.

NANKING, Oct. 10.—(AP)—China's most important holiday, the twenty-first anniversary of the establishment of the republic, was not observed today.

A government order said: "The Manchurian crisis necessitates giving attention to the national salvation instead of to fun and amusement." It was the first time in the republic's history that the day was not celebrated.

DUTCH STIRRED AS JAPAN SEEKS TO BUY ISLAND

[Chicago Tribune Press Service.]

THE HAGUE, Oct. 10.—A report that Japan is seeking to purchase the territory of Timor from Portugal has alarmed Dutch colonial circles. One part of the Island of Timor is in possession of the Netherlands and it is feared that if Japan gets a foothold in the rich Dutch East Indian archipelago the Japanese will gradually extend their influence.

It is also feared Japan would use Timor as a naval base against Singapore, the Philippines, and Australia. It is expected here that England will endeavor to influence Portugal to refuse Japan's offer.

[Timor is about 1,000 miles directly south of the Philippines and about 300 miles north of Australia, being the southernmost large island of the East Indian group. Portugal's territory has an area of 7,330 and population of 451,604.]

King of Denmark, Aged 62, Confined to Bed with Flu

[Chicago Tribune Press Service.]

COPENHAGEN, Denmark, Oct. 10.—King Christian X., who recently celebrated his 62d birthday, today was confined to bed with influenza.

Resinol Helped My Skin in 3 Days

"When I decided to try Resinol Soap and Ointment, my complexion was a sight from pimples and blackheads. I had a horrid, muddy looking skin and when I used powder it looked even worse. After three days use of the Resinol Ointment and Resinol Soap, I could see an improvement. Now all my friends tell me how well my skin looks."
(Signed)—Mrs. M. N.*
*Name on Request. St. Louis, Mo.

FOR FREE TRIAL size package of Ointment and Soap with your copy of our new booklet on Skin Treatment, write to Resinol, Department C-3, Baltimore, Md.

VICTIM OF FLU

[Harris & Ewing Photo.]

Mrs. John W. Garrett, wife of the ambassador to Italy, who is ill with influenza in Baltimore and has been forced to cancel all engagements.

2 ARE INDICTED AS FALSIFIERS OF CIRCULATION

2 Others Accused of Attempted Bribery.

Youngstown, O., Oct. 10.—(AP)—The Mahoning county grand jury today returned four indictments against six persons, including two officials of the Youngstown Telegram, who were charged with falsifying circulation figures. Two of the others were charged with attempting to bribe a county sanitary district official with $200,000 to obtain contracts.

"This is only one round in a long battle with the county prosecutor over public affairs," said Felix Bruner, editor of the Telegram.

Prosecutor Ray L. Thomas was attacked by the Telegram, a Scripps-Howard newspaper, in an attempt to have him removed from office a year ago.

Bonds of $1,000 Posted.

John T. Watters, business manager, and James J. Morrisey, circulation manager, were named jointly in an indictment charging the newspaper with padding circulation figures "for the purpose of deceiving advertisers." They were served with the indictments and posted $1,000 bond.

The grand jury recommended that Prosecutor Ray L. Thomas submit to the United States district attorney evidence of alleged false affidavits "pertaining to the Telegram's circulation."

The grand jury report charged an attack made by the Telegram on Fred La Belle, a director of the Mahoning valley sanitary district, a $9,500,000 project, "resulted in a loss to taxpayers of this community of a sum in excess of $500,000."

Awarding of Contract.

It charged La Belle was approached by Albert A. Reilly, vice president and associate editor of the Telegram, "for the purpose of attempting to influence La Belle in awarding certain contracts . . . to a proposed company to consist of Gallitzen I. Reilly, Albert A. Reilly, W. C. Reilly, John G. Beck and Albert F. Riley."

"We further find," the grand jury report said, "an attempt was made by John G. Beck and Albert F. Riley to bribe La Belle in the amount of $200,000 for the purpose of securing contracts."

The three Reillys are brothers. W. C. Reilly is vice president of the Youngstown Sheet and Tube company and Gallitzen Reilly a contractor. Beck is from Pittsburgh and Riley is from Chicago.

Broken Water Main Floods Subway at Theater Hour

New York, Oct. 10.—[Special.]—A broken water main in 40th street, just south of Times square, flooded the west side I. R. T. subway early tonight, as the theater crowds were at their height. Surface cars were also blocked; several automobiles marooned, and many basements, including the costume room in the Metropolitan Opera house, were flooded. The water surged more than knee deep through 40th street and poured through the sidewalk gratings into the subway.

THE AMBASSADOR
. . . of course

A distinguished, convenient address . . . a world-wide reputation for unsurpassed service and cuisine . . . have contributed to make The AMBASSADOR the social embassy of two continents. When you ask your New York-bound friends where they are going to stay, isn't the answer more often than not, "The AMBASSADOR, of course"?

Single Rooms from $5.00
Double Rooms from $7.00
THEO KROELL, General Manager
HOTEL
AMBASSADOR
Park Avenue at 51st Street
NEW YORK

PRINCIPAL ASKS AID IN FEEDING ANEMIC PUPILS

Makes Appeal to Hungry Children's Fund.

Mrs. Edna Meyers, principal of the Lewis-Champlin school, 62d street and Stewart avenue, asked yesterday for aid from the Hungry School Children's fund to feed fifty anemic children in the school's three "open window" rooms.

These children are pupils in the first to the sixth grades. Because they are anemic they are given milk daily by the board of education's fund for that purpose, but there is no money to provide hot lunches in the Lewis-Champlin school except a small temporary fund that teachers have raised in the neighborhood.

"We hope to keep the lunches going until the Hungry School Children's fund can come to our rescue," Mrs. Meyers said. "There are in all about 100 children really in need of hot lunches and unable to pay even the penny lunch money. The fund fed that many last year and the need is just as urgent this year."

Need Additional Rations.

While many families are fed by the relief agencies, Mrs. Meyers said, that is not enough for the anemic children. Their rations must be supplemented, she declared, by the hot noonday lunch. They must have a hot dish, vegetables, plenty of bread and butter, and dessert, in addition to the milk.

"We plan to keep records of the weight of the children in homes where their families are getting relief," Mrs. Meyers said. "Another thing we try to do is to give recipes to the families as to how best to prepare the rations for the children."

The total of gifts to the Hungry School Children's fund dropped decidedly yesterday, only $251.05 reaching the fund. This gives a total of $1,641.55. Among the contributors were three children who held a bazaar and sent $1.20 to the fund. They were Mary Jo Hoyne and Teddy and Dorothy Salinger of Winnetka.

Day's Gifts to Fund.

Fifty-two contributors sent the following gifts yesterday:

$25—Emily S. Picher, Hubbard Woods.
Mac O. Spiegel.
$10—Julia and Sylvia, Dora Parelgis, E. C. Bates, Anonymous, Mrs. C. A. Parliament, Mary L. Kenton, M. J.
$5.50—Dorothy Kern.

$5.

Minnie A. Albert	Cecelia E. Henis
A Friend of the Children	Anonymous
Mrs. Alfred Guggenheim	Ray A. Hart
L. L. B.	In Memory of I. S. Anonymous
Mrs. Silas Schenhauser	Mrs. Fannie Byfield
Louisa Wanless	Mrs. W. Kaspar
Mrs. H. M. Lane	Maud L. Yonker
Elizabeth J. Walsh	J. L.—E. L. Veitle
Irving E. Meyerhoff	Mary H. Swift
	M. E. S.

$3—P. M. A. H. and P. B.: Mr. and Mrs. George W. Bleecher, La Grange.
$2—Barbara and Jane Fox.
$1.20—Proceeds of bazaar given by Mary Jo Hoyne, Teddy Salinger, and Dorothy Salinger.

$1.

Mrs. H. S. Hanson	Mrs. E. E. Allen
Albert B. McCoy	J. E. H.
Mrs. J. Lewis	F. H. W.
D. W. B.	C. W.
Mrs. L. E. Larson	Alice Fults
A friend	Anonymous
R. M. S.	Harry Hert
M. E. Wright	A Grandmother

25c—V. B. L.
10c—Anonymous.

Total	$ 251.05
Previously acknowledged	1,390.50
Grand total	$1,641.55

Contributions may be accompanied by the adjoining coupon and sent to the cashier of THE TRIBUNE, Tribune Tower.

Equal Rights for Dixie Negroes Demanded by Reds

[Chicago Tribune Press Service.]

RIGA, Latvia, Oct. 10.—Equal rights for Negroes and the right of self-determination in what Moscow terms "the American black belt" is demanded by the executive committee of the communist international in its new platform adopted at the Kremlin for the American communist party. The platform was broadcast by the comintern radio station at Moscow tonight.

REGISTER TODAY!
If you did not register on Oct. 1 and fail to do so today, you cannot vote on Nov. 8.

E. R. Squibb and Sons make more than 500 products, including many on which human life depends. Highest standards of manufacture guard the purity of Squibb Aspirin.

SQUIBB
ASPIRIN

NOW THE DEAF Can HEAR Clearly

WITH ONLY THIS TINY BUTTON EAR PIECE SHOWING

TALKIES MUSIC RADIO LECTURES SERMONS with SONOTONE

Call, or Write for Information.

D. FARBER 59 E. Madison St., Chicago, Illinois.

Hungry School Children Fund

There are 15,000 children who go to school hungry every morning. A dime a day will furnish a substantial noonday meal for each of them.

I will contribute $.....weekly .....monthly, or the enclosed donation. State school, if any, to which you prefer donation assigned.

.....School.

Signature .....

Fill out and address to The Hungry Children's Fund, CHICAGO TRIBUNE.

RICH AMERICAN MADE HONORARY CITIZEN OF PARIS

PARIS, France, Oct. 10.—(AP)—Edward Tuck, a native of New Hampshire, who has made his home in Paris since 1890 and has given this city museums and numerous art objects, today was made an honorary citizen of this city at a ceremony at the city hall attended by notables from both countries. Gen. John J. Pershing and J. P. Marriner, chargé d'affaires of the American embassy; Gabriel Hanotaux, former foreign minister, and Mme. Jusserand, widow of the late ambassador, were present.

Baron de Fontenay, president of the municipal council, in bestowing the honor said, "This capital upon which you have bestowed graces chosen among the most authentic masterpieces of French genius salutes you with respect."

In his acceptance Mr. Tuck quoted Benjamin Franklin: "I would rather have it said of me 'he lived usefully' than 'he died rich.'"

Mr. Tuck was associated years ago with James J. Hill in the Northern Pacific railroad. He also was interested in copper and other mining properties.

PARAGUAY CLAIMS ANNIHILATION OF BOLIVIAN FORCE

ASCUNCION, Paraguay, Oct. 10.—(AP)—The Paraguayan army command announced capture of two forts from Bolivia in the disputed Gran Chaco region today and "annihilation" of a Bolivian force near Yukra.

The Bolivians were reported fleeing toward Fort Arce after abandoning Fort Ramirez, about ten miles southeast of Fort Boqueron. Fort Carrales, taken from the Paraguayans last August, was said to have been recaptured.

Bolivia Confirms Fighting.

LA PAZ, Bolivia, Oct. 10.—(AP)—An army bulletin said today that four Bolivians and at least 15 Paraguayans were killed in skirmishes in the Gran Chaco territory.

EX-BANKER SEEKS RETURN OF MILLION GIVEN TO HIS WIFE

New York, Oct. 10.—[Special.]—Hitherto unrevealed difficulties between Henry H. Wehrhane, 60 years old, retired banker, and his thrice wed wife, who is 38, came to light today.

Supreme Court Justice Philip J. McCook heard motions on Wehrhane's behalf to recover $1,000,000 in securities given his wife as a wedding present in 1927.

Charles S. Whitman, for Wehrhane, asked an order to prevent sale of the securities pending outcome of the suit. Nathan L. Miller, for Mrs. Wehrhane, moved that all details regarding her life prior to her present marriage be stricken from the records as irrelevant.

Justice McCook reserved decision on both motions.

SHANGHAI OPENS HIGHWAY; BOOSTS U. S. AUTO TRADE

[Chicago Tribune Press Service.]

SHANGHAI, Oct. 10.—The Shanghai market for American automobiles, trucks and buses, received encouragement yesterday with the opening of the new highway connecting Shanghai with Hangchow and Nanking, the national capital, and other points of the interior.

Up until now the Shanghai district has not been connected with the highway systems of the interior to the north and south. Hence the sale of motor cars was restricted. Shanghai agents for various American automobiles celebrated the opening of the new highway system with competitive trial runs.

Agents said that the road development is certain to speed motorization of the Yangtze valley. Bus lines already are operating along the new roads, using American cars almost exclusively.

RESORTS AND TRAVEL
Ocean Travel.

SOUTH SEAS
HAWAII • SAMOA • FIJI • NEW ZEALAND • AUSTRALIA

Inspiring! Inexpensive!
a holiday voyage to **HAWAII**

An experience time cannot *dim* . . . sailing the enchanted Southern Route on a magnificent Matson-Oceanic liner . . . getting deck-chair minded . . . resting enormously . . . playing *without* over-tones of care . . . seeing new sights . . . thinking new thoughts.

Book your passage NOW. It's festival time in Hawaii. It's *always* that on shipboard. Frequent sailings from San Francisco and Los Angeles.

NEW ZEALAND and AUSTRALIA *via Hawaii, Samoa and Fiji*

The NEW "Monterey" and "Mariposa" bring the whole South Sea wonderland into a new perspective with their fast through service to Auckland, Sydney and Melbourne via Honolulu, Pago Pago, Suva. 16 days to New Zealand. 19 days to Australia. First class and cabin fares are extremely moderate.

Full particulars at any travel agency or:

MATSON LINE • OCEANIC LINE
535 Fifth Ave., MU 2-3684, New York City • 230 No. Michigan Ave., RAN 8344, Chicago

$275 up* First Class
Including rail fare
VIA
CALIFORNIA AND NEW YORK
*Eastbound $300 up

Go by rail from your home to either coast. Then by Grace Line through the Panama Canal (with *at least* 10 visits in 7 foreign countries en route) to the opposite coast, and return home again by rail. See your own country and the beautiful Spanish Americas. No passports. Sailings fortnightly from San Francisco, Los Angeles, New York. Consult your local travel or railway ticket agent or GRACE LINE, Panama Mail Service. New York: 10 Hanover Sq.; San Francisco: 2 Pine St.; Chicago: 230 N. Michigan Ave.

"ACROSS THE ATLANTIC"
FRANCE ENGLAND GERMANY IRELAND
Regular Sailings. Apply Hamburg American Line, 177 North Michigan Avenue Chicago

COOK'S for Travel Anywhere
350 North Michigan Avenue. Chicago.

JAPAN and CHINA by N. Y. K.
by large and fast motor liners to Orient from San Francisco, Los Angeles, Seattle, Vancouver

PROTECT YOUR FUNDS WITH THE NEW DOLLAR SIZE AMERICAN EXPRESS TRAVELERS CHEQUES

WEST VIRGINIA.
"The White"
WHITE SULPHUR SPRINGS
The Greenbrier

Subscribe for The Tribune

RESORTS AND TRAVEL
Ocean Travel.

$250,000 FORCED LIQUIDATION!

Thousands of parts and accessories for all makes cars and trucks. When customers buy here they recommend us to their friends. No mail or Phone Orders.
TUESDAY—WEDNESDAY—THURSDAY

100% PURE Pennsylvania MOTOR OIL 2 GAL. Sealed Can 65¢
TEX-A-NO MOTOR OIL 5 Gal. Can $1.59
FREE! Measuring Funnel with 5 Gal. Tex-a-no Oil

HOT WATER HEATERS
ARVIN TROPIC-AIRE (4-DRUM)
Latest type, complete. Low-cut prices.
IRVING HOT WATER HEATERS
Forced draft, complete. List, $22.50 $3.95

STANDARD MAKE TIRES
U. S. Royal—G. & J.—Fisk—Goodyear—Goodrich—Ajax—Limited Quantities and Sizes—Lowest Prices.

Other First Quality Makes

20x4.40 $2.59	30x4.50 $2.98
25x4.75 $4.19	29x5.00 $4.49

All Other Sizes Proportionately Low

6 Volt, 13 Plate BATTERY Guaranteed well known make. Hard rubber case. With old can $3.29

SIMONIZ Polish or cleaner with purchase. 60c size can 19c

AUTO INNER TUBE
To close out. Many sizes to choose from.... 47c

8 Blue Star Auto Stores
2001 South State St. Main Store
5801 West 22nd St.
7374 North Clark St.
6801 South Halsted St.
7601 Cottage Grove Ave.
11436 S. Michigan Ave.
4138 Milwaukee Ave.
33 Chicago Ave., Oak Park
One Block West of Austin Blvd.

NOTICE

WARNING: Color alone is not sufficient identification. Look for the portrait and signature of King C. Gillette on the package.

● Notice the tremendous proportion of shavers who use the Gillette **BLUE BLADE.** Here is overwhelming proof that no blade compares with this one in quality and performance. Begin now to enjoy a truly extraordinary degree of shaving comfort. Try the Gillette Blue Blade.

Soldiers Rout Mine Strikers With Tear Gas

Disperse Crowds as Pit Opens at Hewittville.

Taylorville, Ill., Oct. 10.—[Special.]—Taylorville was warlike this morning. The Hewittville mine, Peabody No. 58, was reported under control of the National Guard.

The ranks of local strikers who went to the Hewittville mine to picket were reinforced by hundreds from other parts of the state. The troops, however, using tear gas, kept the pickets off the main roads to the mine, forcing a large number into empty store buildings and Hewittville homes.

One Hewittville woman objected to the troops and was ordered off the street. She stood on her porch and harangued the troops until they not only sent her into the house but drove about 60 men whom she had invited to take refuge in her yard into the house with her. They were kept inside until after time for the mine to start work.

Tear gas bombs were set off when a crowd of two or three hundred gathered near the west city limits on England, Prairie, and Rich streets. When ordered to disperse by Capt. Cook of Lawrenceville they did not obey promptly and the captain's men used tear gas. Nearer the mine other gas bombs were used to scatter small crowds.

The coal company reported that 98 men went below in the Hewittville mine. There is said to be a full force of about 50 at work on top. Not all who reported for top work could be used. At the same time the company reports a full force of about 400 at work at Langley mine No. 9.

Soviet Warships Anchor Off Estonia; Crews Seasick

[Chicago Tribune Press Service.]

TALLINN, Estonia, Oct. 10.—Two Soviet battleships, the Kommuna and the Silatch, today anchored in the shelter of an island off Tallinn against international regulations. Inquiries revealed that the most members of the crews became seasick in yesterday's gale and that the ships were part of the squadron searching for the sunken soviet submarine Rabotchi. The rest of the squadron sped to Kronstadt for shelter.

There is no substitute for results! Tribune Want Ads get results as no others in Chicago can. That's why during the first nine months of 1932 the Chicago Tribune printed more want advertising than any other Chicago newspaper.

Spanish Rebel Has Doubts on Rule of Masses

Finds They Lack Ability to Follow Leaders.

Miss Adelaide Atkin Goes to League Parley

Represents Local Group at Boston.

BY JUDITH CASS.

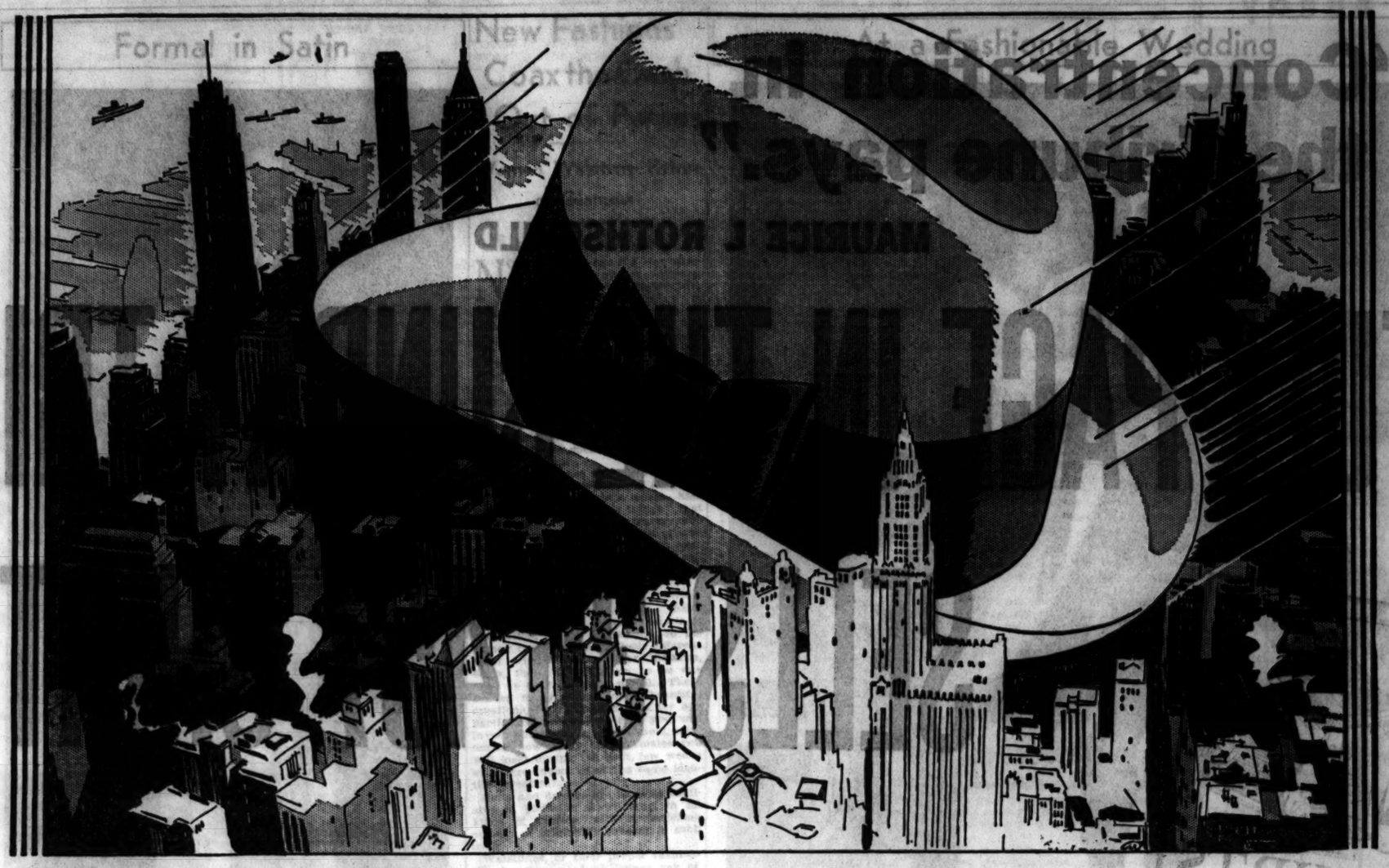

Throw your hat in the ring!

IN THE WORLD'S GREATEST MARKET

There's buying right now in New York . . . Big Buying.

And, it's available for any manufacturer who has the nerve to throw his hat into the ring and go after the business.

Here is a market that provides one-seventh of the retail business of the whole United States . . . has a population bigger than 14 western states . . . is easily covered by salesmen . . . and can be sold thru a great dominating medium like the New York Herald Tribune.

So, we say to you . . . display your story consistently in this sales-creating medium and take the most effective forward step toward sales success that you can take in New York. We can back up every assertion we make with *facts* . . . actual examples of *proved response.*

Sears, Roebuck and Co., for example, advertised a $750.00 log cabin in the Herald Tribune in the summer of 1931. Over 1,100 inquiries were received . . . over $800,000 worth of potential business. The advertisement was repeated in March, this year . . . and it drew more than 800 replies *the first week!*

In 1931, Electrol oil burners advertised *most* in the Herald Tribune . . . and their sales jumped amazingly, surpassing 1930 figures by 50%!

There are many, many other such instances of *pulling power* in the Herald Tribune, that prove how it consistently gives more returns for advertising dollars, for the Herald Tribune has more circulation on weekdays in New York's well-to-do suburbs than any other standard size morning newspaper.

These are FACTS! We have more on tap that are equally convincing.

Write, wire or 'phone today for the complete story of the Herald Tribune and its vast *balanced audience* that is waiting to buy your product!

Newspapers Can Sell Your Merchandise NOW!

You can judge the Herald Tribune only by seeing and reading it yourself. Buy next Sunday's issue . . . or better still, subscribe for it regularly at $5.00 a year.

NEW YORK

Herald Tribune

NEW YORK	SAN FRANCISCO	CHICAGO	DETROIT	BOSTON	PARIS EDITION
MAIN OFFICE	VERREE & CONKLIN	JOHN B. WOODWARD, Inc.	JOHN B. WOODWARD, Inc.	CARROLL JUDSON SWAN	NEW YORK HERALD
230 W. 41st Street	681 Market Street	360 North Michigan Avenue	6-255 General Motors Building	926 Park Square Building	21 Rue de Berri

"Concentration in the Tribune pays."

MAURICE L ROTHSCHILD

ONE FULL PAGE IN THE SUNDAY TRIBUNE SELLS 36,457 SHIRTS!

This full-page ad in the Tribune on Sunday, October 2, filled Maurice L Rothschild's Cash Bargain Basement with a crowd of buyers like this all day long on Monday.

Maurice L Rothschild
State at Jackson
Chicago October 4, 1932

Mr. W. E. Donahue, Adv. Mgr.
The Chicago Tribune
Chicago, Illinois

Dear Mr. Donahue:

We would like to give you the second chapter of "The Tale of The Shirt". The first chapter, you remember, took place in June when we sold 31,680 shirts from a page ad in the Sunday Tribune.

The second chapter took place yesterday. Sunday we had another full page ad in the Tribune featuring 77¢ shirts - and this time we sold even more shirts than we did in June, and averaged more shirts to a customer. The total sales by mail, telephone, and over the counter, were 36,457 shirts.

The customers remembered the first ad - and they remembered the fine quality of the shirts - the big value - and the satisfaction they got. That's why Sunday's ad was such a success.

You see - it proves that concentration in the Tribune pays.

Yours very truly,
Maurice L Rothschild

MLR/MGL

Minneapolis 4th & Nicollet
St. Paul 7th & Robert

"WE would like to give you the second chapter of 'The Tale of the Shirt,'" writes Maurice L Rothschild.

"The first chapter, you remember, took place in June when we sold 31,680 shirts from a page ad in the Sunday Tribune.

"The second chapter took place yesterday. Sunday we had another full page ad in the Tribune featuring 77c shirts—and this time we sold even more shirts than we did in June, and averaged more shirts to a customer. The total sales by mail, telephone, and over the counter were 36,457 shirts.

"The customers remembered the first ad—and they remembered the fine quality of the shirts—the big value—and the satisfaction they got. That's why Sunday's ad was such a success.

"You see—it proves that concentration in the Tribune pays."

Thus one of America's foremost merchants testifies that you can get business in profitable volume right now when you go after it with Tribune advertising.

Daily and Sunday, the Tribune has the interested attention of far more families in Chicago and suburbs than read any other Chicago newspaper.

It pays Maurice L Rothschild to concentrate his advertising in the Tribune—and it will pay you!

Chicago Tribune

THE WORLD'S GREATEST NEWSPAPER

Daily Beauty Hints by Antoinette Donnelly

Chicago Daily Tribune

THE WORLD'S GREATEST NEWSPAPER

Are Movies Interesting? Mae Tinee Tells You Why

TUESDAY, OCTOBER 11, 1932. ** 17

Spanish Rebel Has Doubts on Rule of Masses

Finds They Lack Ability to Follow Leaders.

"The Revolt of the Masses," by José Ortega y Grasset. [Norton.]

WE are told by the mysteriously anonymous translator of "The Revolt of the Masses" that its author, Señor José Ortega y Grasset, not only shares with Miguel de Unamuno the intellectual leadership of a large section of modern Spain, but that he, like Unamuno, is a supporter of the new Spanish régime and a member of parliament. The combination is piquant to an American who does not know that any professor of metaphysics has a seat in the American congress, although Dr. Dewey has lately helped to organize a new party.

It is to be hoped the fusion of metaphysics and practical politics represented by the author of "The Revolt of the Masses" will attract a large reading public in the United States to his book, for we doubt there is any people who would be more benefited by a digestion of its contents. The book is in form a group of articles. This has produced some repetition but not to the average reader's disadvantage. Señor Ortega himself describes his tactics as "marching seven times around the walls of Jericho," and that, after all, was a notable success.

It is to be explained at the beginning, as the author himself recognizes and is careful to do, that the words in his title—revolt and masses—must not be interpreted in the political sense, either exclusively or primarily. Public life, he points out, is not solely political, but equally, and even primarily, intellectual, moral, economic, religious. By masses Señor Ortega does not mean the proletariat or any political, economic, or social class. "Society is always a dynamic unity of two component factors: minorities and masses. The minorities are individuals or groups of individuals which are specially qualified. The mass is the assemblage of persons not specially qualified . . . The mass is the average man."

With this in mind, the reader will proceed to Señor Ortega's opening assertion: "There is one fact which, whether for good or ill, is of utmost importance in the public life of Europe at the present moment. This fact is the accession of the masses to complete social power. As the masses, by definition, neither should nor can direct their own personal existence, and still less rule society in general, this fact means that actually Europe is suffering from the greatest crisis that can afflict peoples, nations, and civilization." (Señor Ortega is not interested in the American democracy, although he recognizes it as an illustration of his thesis.)

The mass man having acceded to complete social power, and it is quite obvious to others than Señor Ortega, the reader will ask what his author's conception of this formidable power is. "The mass," he says, "is all that which sets no value on itself—good or ill—based on specific grounds, but which feels itself 'just like everybody,' and nevertheless is not concerned about it; is, in fact, quite happy to feel itself as one with everybody else . . . For there is no doubt that the most radical division that it is possible to make of humanity is that which splits it into two classes of creatures: those who make great demands on themselves, piling up difficulties and duties; and those who demand nothing special of themselves, but for whom to live is to be every moment what they already are, without imposing on themselves any effort towards perfection: mere buoys that float on the waves."

Señor Ortega's chapters on the evolution of the mass man as he is at this time cannot be summarized here for lack of space, but the following must be quoted upon the mass man's two fundamental traits. They are "the free expansion of his vital desires and, therefore, of his personality, and his radical ingratitude toward all that has made possible the ease of his existence." It is the condition, says our philosopher, of the spoiled child, and it does not equip him to fulfill the responsibilities which his accession to power involves. It makes him, also, indocile to leadership by the competent. "The mass man would never have accepted authority external to himself had not his surroundings violently forced him . . . On the contrary, the select man, the excellent man, is urged by interior necessity to appeal from himself to some standard beyond himself, superior to himself, whose service he freely accepts."

The danger to civilization in the accession of the masses to complete social authority is, in sum, in what Señor Ortega deems the inherent inability of the masses to respect the essential principles of civilization or to understand and therefore to support what has made civilization and their own well-being. "For, in fact, the common man, finding himself in a world so excellent technically and socially, believes that it has been produced by nature and never thinks of the personal efforts of highly endowed individuals which the creation of this new world presupposed. Still less will he admit the notion that all these facilities still require the support of certain difficult human virtues the least failure of which would cause the rapid disappearance of the whole magnificent structure." (When overcome by disaster homo sapiens inclines to create a scapegoat; or, as Señor Ortega puts it, "In the disturbances caused by the scarcity of food the mob goes in search of bread, and the means it employs is generally to wreck the bakeries.")

The very interesting and often illuminating processes of Señor Ortega's analysis cannot be followed here. It is hoped the quotations will send the reader to his book, and nowhere is its challenge more worth pondering than in the American democracy of today. Since 1929 there has probably been nothing more frequent than our demands for "leadership." But there can be no leadership for a people that does not know how to follow.

Señor Ortega, on the threshold of Spain's experiment in popular government and himself one of its supporters, thus looks with grave eyes upon its weaknesses. Americans, after a century and a quarter of democratic evolution, will find a good deal in his survey to agree with and much to illuminate American tendencies at this stage. T. B.

At Last!
Common-Sense Contract!
1 OVER 1
FOR EVERYONE
(The Famous Hal Sims System Simplified) by
MADELEINE KERWIN
the only Bridge authority to reduce the bidding tactics that made the Four Horsemen invincible into terms so plain that beginners can grasp them. APPLIED CARD-SENSE IN A NUTSHELL $1
At All Booksellers or from
THE KERWIN CO.
108 East 38th Street, New York, N. Y.

Formal in Satin

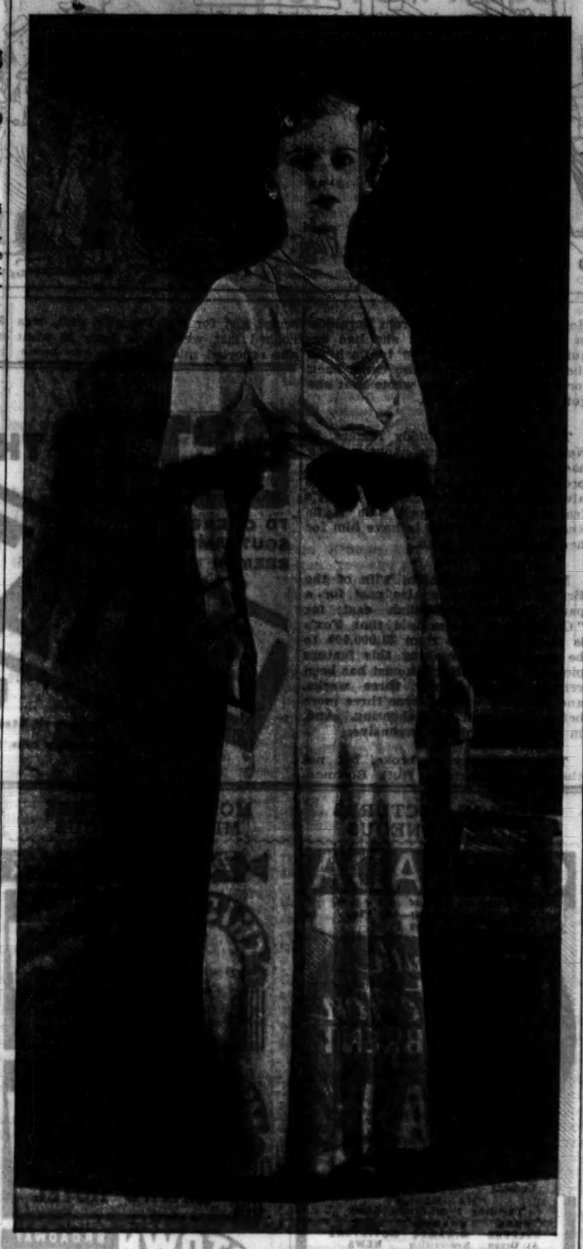

Joan Bennett in a heavy white satin formal gown. The dress is trimmed with rhinestones and bugle beads. The waist length jacket is trimmed with mink. [Fox Film Corporation Photo.]

Graceful Walk Proves Great Feminine Asset to Any Woman

BY ANTOINETTE DONNELLY.

We women are overlooking an awfully good beauty bet not practicing walking to the tune of the radio. We don't need the radio on, to be sure, but a little music makes any duty less irksome.

Observation of famous beauties and interviews with them indicate that they didn't come by their graceful carriage without some practice. The famous Dolores, who used to grace the Follies, and one of the most gorgeous moving bodies ever seen, learned that walk of hers under the direction of the famous modiste with whom she enrolled as model. It's not just rumor that she used to have to practice walking around the room with a book on her head. She did it, which accounted for that steady, imposing head bearing of hers and the graceful swing of the hips.

If you've been on any of the West Indies cruises you have noticed the way the native women swing along in lovely rhythmical movement carrying incredible baskets of fruit or washing on their heads. It isn't alone what this practice does to the leg movement, but what it does to the upper part of the body, the neck, the shoulders, and the head, that counts. There's an undisputed elegance in the head and neck carriage of these native women after the load has been lifted off their heads.

The perfect Spanish dancer, they tell us, is the one who can commit her dance steps with the least swaying of carrings. This "head control" is the thing we're trying to recommend here as a beauty asset incomparable, and the thing one might easily get by putting a book on the head and parading around the room in which the radio music is turned on.

Women surely have the figures now. Anyway, they know how and where they can get younger ones if they want them. But, since it is the great feminine appeal that is the moment's ambition, here is a bet, as I say, that could be taken up with devastating consequences to the male.

Spend a little time and thought on that walk of yours! The man notices it more quickly than he does the Chanel frock you may be wearing. It has more lure than a whole case of makeup cosmetics.

Symphony Orchestra Opens Rehearsals for New Season

(Picture on back page.)

Picking up the melodic threads where they laid them down last April, Frederick Stock and the Chicago Symphony orchestra held their first rehearsal of the 1932-'33 season at Orchestra hall yesterday afternoon. The first program will be played from the same stage Thursday evening of this week and repeated on Friday afternoon. With Dvorak's symphony, "From the New World," and several briefer compositions, Mr. Stock and his fine orchestra will usher in the new concert season.

The Salmaggi Opera company, originally announced to open at the Studebaker theater tonight, has postponed its operations for a week and will open Tuesday night, Oct. 18.

Ruth Klauber, pianist, will play a program of her own compositions at the home of Mrs. John J. Seeley, 1047 Hyde Park boulevard, this afternoon.

Film Time Table

Feature pictures are scheduled as follows at first run houses today:

CASTLE—A. M.: 9, 10:25, 11:50. P. M.: 1:15, 2:40, 4:05, 5:30, 6:55, 8:15, 9:36, 10:45.

CHICAGO—P. M.: 1:23, 3:56, 5:32, 8:01, 10:29.

McVICKER'S—A. M.: 9:15, 11:25. P. M.: 1:30, 3:40, 5:45, 7:55, 10:05.

ORIENTAL—P. M.: 1:30, 4:12, 5:30, 7:50, 10:35.

PALACE—A. M.: 11. P. M.: 2:01, 5:02, 8:03, 11:04.

ROOSEVELT—A. M.: 9, 11. P. M.: 1, 3, 5, 7, 9, 11.

STATE-LAKE—A. M.: 11. P. M.: 1:55, 4:50, 7:45, 10:40.

UNITED ARTISTS—A. M.: 9:30, 11:20. P. M.: 1:10, 3, 4:50, 6:40, 8:30, 10:20.

New Fashions Coax the Cash Out of Purses

Women Welcome Return of Glamour.

BY RHEA SEEGER.

NOT very long ago the lone shopper, prowling rather disconsolately about the shops, experienced that funny feeling of being about the only person with an errand . . . but these brisk and crisp days it's as much as your comfort is worth to try to cruise any faster than a stroll through the crowded shops filled with kindred souls, probably having the best time they have had in three years.

Sales persons and buyers alike look rather dazed but happy and the gal who dashes down "just to look" joins the crowd and spends money with a gratifying vigor.

The new clothes must have accomplished this miracle . . . stunning new collections of suits, coats, hats and the necessary "little things" that are crowding the cases in every shop are charming more money out of well concealed hideouts than all the combined efforts of political orators and gentlemen with staggering reasons and theories about finances.

Fashions this year have, thank goodness, a certain glamour, an air of distinction. New clothes are so designed that we can all look different from any one else. For instance, coats, there doesn't seem to be one and lo only knockout model. There are so many exceptionally beautiful creations, each a perfect find for one particular personality, that you can invest your coat money without wondering how many other females you will meet during the next few weeks who were enamored of the same identical creation!

Suits and dresses are likewise available in plentiful assortments, in all kinds of fabrics, with a flattering amount of originality present in each model.

Waistlines, or their proper fashionable location, need no longer vex or displease any one. . . If you're clever you'll wear your waistline just where it best accents or complements your silhouette. You'll be hearing lots about Patou's insurgent departure this fall during his display of new winter apparel, for he has a gay, artistic disregard of consequences, shoved the wandering waistline down to the hips. You've seen this before, so there isn't any cause for dismay.

The thing to do is to visualize yourself a few years back, and if you liked that hip anchoring then the chances are you'll slide the beltline down this year. Returning buyers, rather skeptical about this downward shift of the beltline, returned to town with the illuminating stories that all the youngsters on the ship were enthusiastically sponsoring this shift to the south.

This is no year to hide any gift at fine handwork . . . if you have nimble fingers that can deftly shirr, or embroider, or sew a fine seam, or facet, or neatly guide yards of braid around curves and angles, this is the season to do your stuff.

Tricky French originals have more exquisite handwork than ever before . . . enchanting new short evening jackets are shirred from neckline to waistline, including the long, wide, loose sleeves.

The voluminous new sleeves go in for fagoting, intricate puffing, fine embroidery, and decorative braids in a big way. If your grandmother patiently spent hours showing you how to master all this truly feminine handiwork you are indeed lucky, for you can embellish frocks and gowns with that bit of handwork that marks the definitely distinctive models as created by famous French designers.

* *

Mundelein Will Speak at Catholic Luncheon

Cardinal Mundelein will deliver what is stated to be an important announcement before 2,000 representatives of the 600 Catholic women's organizations in the Catholic archdiocese tomorrow noon at the Palmer house. The program announced by Mrs. Jane Pane McCormick, who will preside at the luncheon meeting when the Cardinal speaks, will refer to the pledge of the council of Catholic women to assist in the establishment of social centers in under privileged districts of the city, and the extension of social service work of the church in the courts.

* *

Child Benefit Tag Day Postponed for One Week

The tag day which was to have been conducted by the Chicago Children's Benefit league yesterday was called off because of the rain. Officials of the organization appeared before the city council finance committee and were granted permission to resume tagging next Monday. Most of the taggers stationed throughout the city disbanded in the morning when it became apparent that the rain would continue.

* *

Geographic Society.

Matthew Stirling will give an address, "By Airplane to Pygmy Land," at the opening meeting of the Geographic society of Chicago this evening at Orchestra hall.

A Job a Day

Every little improvement we make in our home right now helps us—and the other fellow, too.

By way of warding off old man Depreciation and the toll he takes of our house each year, this is the month to repair the chimney, clean the flues, the furnace and the boiler. Make sure there are no broken places in the grate, replace the boiler door if it is warped or cracked. Check the condition of automatic controls. It is good business to employ an expert to go over the heating system with vacuum chimney and furnace cleaner. There is truth if not poetry in the old jingle, "A thought in time will save a chill, and help to cut your heating bill."

LOUIS BARGELT.

At a Fashionable Wedding

[TRIBUNE Photo.]

Miss Edna Doering and her brother, Edmund J. Doering III., leaving St. Chrysostom's after a wedding. Miss Doering is to make her debut at a tea on Armistice day and Edmund is a student at the Latin school. They are the daughter and son of the junior Edmund J. Doerings of 1344 Astor street.

"Tiger Shark" Has Thrilling Fishing Scenes

Praises Robinson's Acting in Story of Sea.

"TIGER SHARK."
Produced by First National.
Directed by Howard Hawks.
Presented at the Oriental theater.
THE CAST.

Mike.....Edward G. Robinson
Quilla.....Zita Johann
Pipes.....Richard Arlen
Lady Barber.....Leila Bennett
Engineer.....Vince Barnett
Man.....J. Carroll Naish
Manuel.....William Ricciardi

By Mae Tinee.

Good Morning!
"Tiger shark!"

When that dread cry falls from the lips of a lookout, deep sea fishermen gird their loins and prepare for trouble. For

A tiger shark of maniac life
Is, lo, the very dregs!
His appetite craves human flesh—
A sailor's arms or legs . . . !
He circles round and round a ship
His every tooth a sword
And awful is the seaman's fate
Who hops to fall o'erboard!

There are some great, some thrilling fishing scenes in "Tiger Shark"! Episodes to make the heart of the fishing addict leap and pound; scenes that cannot fail to hold the fascinated attention of the layman. Edward G. Robinson gives a sympathy inspiring and workmanlike performance in a rôle as different from that of "Little Cæsar"—in which he made his first big hit—as a rôle could be. Richard Arlen and Zita Johann are splendid as his pal and gal. That's about all that can be said in commendation of the film. Trite story and gruesome incident prevent the production from rating high as entertainment.

The little Portuguese hero's substitute of an iron hook for the hand confiscated by a tiger shark will bring back memories of Captain Hook in "Peter Pan." Various horrific incidents will recall ones of like nature in "Moby Dick." The romantic sequences will bring to mind innumerable films—especially the Jack Holt and Ralph Graves cinemas, wherein a girl comes between buddies and, innocently or otherwise, works havoc with their friendship. The finale—in which Mr. Robinson dies at length, voicing sweet sentiments to soft music—has the aroma of Little Eva's passing in "Uncle Tom's Cabin."

Just the same—you do learn a lot about what men go through to furnish you with brain food and, chances are, you'll down your next tuna fish salad or sandwich with respect.

To sup on dish of tuna fish
No more will be a lark
For as you eat that dish of fish
You'll think of "Tiger Shark."

MINUTE MYSTERY CAN YOU SOLVE IT?

BY H. A. RIDLEY

Copyright, 1932, By Ivan Spaulding Co., Inc.

Dr. Fordney is professor of criminology at a famous university. His advice is often sought by the police of many cities when confronted with particularly baffling cases. This problem has been taken from his casebook covering hundreds of criminal investigations.

Try your wits on it! It takes but ONE MINUTE to read! Every fact and every clew necessary to its solution are in the story itself—and there is only one answer. How good a detective are you?

KIDNAPED.

As he knelt on a long, massive chest and rested his hands on the broad sill, Prof. Fordney thrust his head through the opened window and called to Inspector Kelley at the foot of the ladder.

"Find anything?"

"One set of footprints; that's all."

He turned to the maid huddled in a chair.

"If I'd thought for a minute he was going to kidnap the baby I would have risked my life," she sobbed.

"Can you describe him?"

"No. I was coming up the stairs just as a man crawled in the window. His head was down so I didn't see his face. I dashed back to the living room, but Mr. and Mrs. McNally and the chauffeur were gone. I then stole quietly back up the stairs and found he had escaped with the baby."

"How was the child dressed?"

"Wore only a pair of diapers."

"Would you know if any of his clothes were missing?"

"Surely. I'll look in the chest."

As she reached to open it Fordney said, "Just a minute. Examine it thoroughly, sergeant, and don't forget the prints. I'll take yours, miss."

"Not a mark on it, professor, except these fingerprints," said Reynolds a few minutes later.

"No doubt those are mine," exclaimed the maid.

Fordney put the two sets in his pocket and apparently dismissing the matter said, "Never mind about the clothes, now. That business of stepping on the toys in the baby's crib wasn't so clever, either. This is an inside job, of course."

HOW DID HE KNOW?

[The solution of today's mystery will appear in the Want Ad pages tomorrow.]

Pamphlets Are Designed to Help Parents

They Answer Hundreds of Questions.

BY GLADYS HUNTINGTON BEVANS.

Babies are being born all the time, which means that some young people who were not parents suddenly become fathers and mothers. Which, in turn, means that what they had no interest in previously as suddenly becomes an absorbing topic. It's like deciding to buy a new coat, or having a chance to go to Europe. You begin to watch the latest models being shown, or to read steamship and travel ads with avidity where before both items had been merely blind spots to you.

So, when you become a mother you may start reading this column and if you're only beginning to do so you won't know certain things about our booklet service. Or, you may have children and all may have been smooth sailing until suddenly Tommy begins to have tantrums, or the baby won't eat, and you need help. Several such mothers have recently written in saying, "Where can I get a list of your booklets?" Following is a partial answer:

The booklet service is divided into three groups: First, we have a group of booklets in which I have written in full on such topics as obedience, stubbornness, patience, shyness, orderliness and choosing books for children. And second, we have a group of leaflets which give general suggestions, but which also refer you to good short reading—sometimes as short in form as pamphlets. These are so arranged because the subject is too large a one to handle briefly in a short and free booklet. Among these are "Cultivating Mealtime Habits," "Sex Education," "Nailbiting," "Elimination Habits," "How Not to Say 'Don't Touch.'"

And in the third group are the leaflets which contain reading suggestions only, such as "Child Management," "Keeping the Well Baby Well," "Informal Study List," "Correction of Stammering," "Speech Clinics."

A complete list of the material we send out would take a great deal of space, so instead I would suggest that if there is a subject on which you would like help, write in and we will either send you a booklet on the subject or other advice. A stamped, self-addressed envelop should accompany all requests.

(Copyright, 1932, by The Chicago Tribune.)

Miss Adelaide Atkin Goes to League Parley

Represents Local Group at Boston.

BY JUDITH CASS.

THE Chicago Junior league is to be represented by Miss Adelaide Atkin, sister of the president.

Miss Margot Atkin, at the welfare conference to be held in Boston Oct. 17-21. Miss Atkin leaves on Friday of this week for Boston and will be back in time for the fall meeting on Monday, Oct. 24, when Mrs. John G. Pratt of New Orleans, president of the national association of Junior leagues, will address the members.

The fall meeting will be held in the morning and will be followed by luncheon. Mrs. Pratt also will talk to the provisional members at the first of their lectures this year, on Tuesday, the 25th.

Miss Adelaide Atkin is placement chairman of the Chicago league, which means that she places the volunteers in welfare work, a responsible job, it would seem, especially this year when agencies are depending more than ever on volunteer service. The workers, too, will be given greater responsibility than ever for work will be entrusted to them that used to be done by experienced, paid workers.

Although the league officers have little to say yet about the "Enchanted Island" of the Century of Progress, work on it is progressing rapidly and already the children's wonderland is in the process of being constructed at the fair grounds. The league suggested the name for the island and drew the initial drawings, which were enlarged upon and completed by Nathaniel Owings, husband of the former Emily Otis.

When the "Enchanted Island" opens, the league's Children's theater will put on a repertoire of children's plays, but the members have plenty of work to do before then for it is the league's job to handle the promotion of the "Enchanted Island," running the newspaper publicity and contacting all the schools of the city.

Miss Dorothy Schmidt, who was the very efficient president of the league for two terms, is Century of Progress chairman. Miss Helen Tieken is director of the Children's theater, of which Miss Florence Higinbotham is business manager and Miss Elaine Blackman, secretary.

Announce Two Debut Parties.

Two daughters of well known Chicago families will make their formal bows to society on Friday, Dec. 30—Miss Marie Swift and Miss Josephine Patterson.

Miss Swift, who is at Bryn Mawr for her first year, is to be presented by her parents, Mr. and Mrs. Gustavus F. Swift, at a dinner dance at the Casino, and Miss Patterson, the daughter of Mr. and Mrs. Joseph Medill Patterson, will make her debut at a ball at the Blackstone hotel later that same night. Both parties are to be simple, in keeping with the general trend of the times.

Mr. and Mrs. Swift and their elder daughter, Miss Geraldine Swift, who made her debut two years ago, have left for a three weeks' motor trip through the east and are at the Virginia Hot Springs now. They closed their Lake Forest residence and moved back into their town house at 1551 Astor street before they departed.

The Pattersons still are at their

[Continued on page 19, column 1.]

TRI-PHI
campus coats
She majors in football dates and house parties . . takes honors in style. All she knows about Greek is TRI-PHI . . but what else does any bright coed need to know?
$17.50
Junior sizes, 11 to 17
3rd floor
MAURICE L. ROTHSCHILD
State at Jackson

REGISTER TODAY!

If you did not register on Oct. 1 and fail to do so today you cannot vote on Nov. 8.

The Murder of Caroline Bundy

By ALICE CAMPBELL.

SYNOPSIS.

Neil Starkey, American biographer, is engaged by Caroline Bundy to compile the life and letters of her late father, a famous English biologist. Miss Bundy is in poor health and acting peculiarly. She has hired a photographer, named Tilbury, as bailiff, and he and his wife, an ill bred couple, hold a strange influence over Caroline. Natasha Andreyev, Caroline's half Russian niece, acts as her aunt's secretary. She detests the Tilburys. Caroline tells Neil that her father, a man of science, was also a mystic. Caroline and the Tilburys hold nightly meetings in the library. Giles Gisborne, vicar of a nearby parish, and his sister, Rachel, are friends of Neil's. Neil is attracted to Natasha, but is baffled by her odd behavior. She is giving money to a man she meets secretly. Emily Brassilton, an old friend, swoops down on Caroline to rescue her. Caroline promises to follow Emily to Paris. Natasha drives her aunt to London. Natasha returns a few days later and tells Neil that her aunt gave her a pearl necklace, which she sold. She receives a wire which Caroline sent from London, asking her to look for an alligator bag left in the car. The bag is not found. Caroline doesn't reach Paris. The police are notified. Caroline's body is found in a ditch near her estate. She'd been brutally murdered. Neil realizes that Natasha will be under suspicion. She refuses to account for all her time in London. Neil goes to London to check up on Natasha's movements there.

INSTALLMENT XXVI.

A STARTLING DISCOVERY.

"MURDER AT BRISTOL. . . . WELL KNOWN SOMERSET WOMAN FOUND DEAD IN DITCH. . . . DAUGHTER OF EMINENT SCIENTIST."

These headlines leaped at Neil from the newspaper he unfolded in the London bound train. The small print below, as in the Times account already seen, gave no new details, but half a column devoted to Theodore Bundy's achievements. Nothing to be learned here, but a good indication of what the general public was thinking reached him through the comments uttered by the couple opposite. The man, frostily red of face, plainly of the hunting contingent, was even now remarking in a cheerful tone, "Strikes me, Elinor, that this niece—what does she call herself?—will bear looking into. Bad lot, these Russians. Don't know if I'd believe the pack of them on oath. Soon knife you as look at you."

To which his wife protested: "But not this brutal kind of murder, Charles! O, this isn't a woman's crime, surely. Now if it were arsenic, it wouldn't surprise me."

During the argumentative harangue which followed Neil turned cold and hot alternatively. If on such slight premises strangers were already taking this view, what might not be said when further information had leaked out? If it did leak out. . . . Fortunately no one but himself knew of that scene at the corner last night. Well, he would take good care no one did

"Strikes me, Elinor, that his niece—what does she call herself?—will bear looking into. Bad lot, these Russians."

learn of it. It had meant a sleepless night for him, and though he had hoped his morning interview would dispel certain doubts the girl, when confronted with his knowledge, had denied nothing, explained nothing. She had listened with a stony face and when he had finished merely asked what he intended to do about it. At that he had once more lost his temper.

"Do? What do you expect me to do? Keep quiet, of course. Only, can't you understand what came over me when that car drove up and I confidently believed you were going off in it?"

"Going off? O—so that was your idea! You imagined—perhaps you still imagine—I'm concerned in this terrible affair?"

"What does it matter what I thought? It's what other people may think that frightens me."

"Other people don't know—or I hope they don't. Would you be worried if you hadn't been told about my selling those pearls? For that matter, I can tell you some more damaging facts. What about the two ten pound notes in my purse which the bank can identify? And what about my having been alone in London for so many hours that I could easily have driven to Bristol and back?"

"Then you really were alone?" He seized on this declaration with fresh eagerness, only to find when it came to the point she was hard to pin down.

"This, at all events, is true. I can't produce one single reliable witness who saw me from 6 o'clock onward. I've racked my brain, but it's no use."

"At least there was the waitress who served you at dinner."

"I said, 'reliable witness.' I don't for a moment suppose we can count on her. If I don't recall her face, why should she remember mine? The place was crowded. It always is. I can draw you a diagram of where I sat, that's all."

"Never mind. Tell me as truthfully as you can how you spent your time."

The implication of his words brought a flush to her face, but without comment she repeated in greater detail what she had told Gisborne the previous evening. This done, she continued firmly, "When I left the Carleton I drove about, both before and after dinner. For one thing, from about 7 to 8, I went out to Wimbledon to pay a call."

He pricked up his ears at this. "What, you went to see some one? That's distinctly better."

"No, it isn't. The person was away. I did speak to the hall porter, but as the lights had gone wrong and we were in total darkness he'd never know me again."

"Perhaps he will. Let's have the name of the flats."

"Sorry, I can't give you that. I assure you it wouldn't help."

Again he was brought up against a stone wall. No persuasion would move her, and indeed now he thought it over he could not avoid wondering if this visit were an invention to which, later on, she might be able to lend the color of truth.

"Well, then, say you drove about the whole time; but you must have slept somewhere. To what hotel did you go, and when?"

Several seconds now elapsed. Then she countered his query with one of her own, wistfully ironic. "Would you believe me if I said I passed the entire night in the car?"

"Not unless you can provide proof. Anyhow, you could hardly hit on a more compromising statement."

"I suppose you're right." She drew a long breath. "Well! At 12 o'clock I garaged the car at a place in Greek street, Soho. I think the proprietor's name was Pollard. It's easy enough to locate. And then——" She looked away from him. "If you must know, I went to a rather horrid little pub called Bianchini's. It's close by, also in Greek street. If you insist on inquiring for me there I can't stop you; only it's no good giving my name. You'll have to ask about—Mrs. Addison."

It was as though a two ton weight had landed on his heart. At last, marking noughts and crosses on the bit of paper he held, he repeated in a hard voice, "Mrs. Addison. Yes. Then you are married?"

"No."

He had a desperate hope that she would supplement her denial by some excuse, but although twice she opened dry lips to speak, she ended by saying, "Why need you go on with this? You're going to hate it."

"Do I have to remind you that this has nothing to do with me? I'm setting out determinedly to find as many people as possible who can vouch for your being in London. It's of the utmost importance to get hold of them before they've forgotten—or it will be if the police fail to trace your aunt's movements. Now, can you supply me with a photograph of yourself?"

"I've only the one on my passport. Here it is."

Turning the pages of the little book she handed him, he caught sight of a purple stamp. It represented a visa, dated 21st March—Saturday.

"Good God!" he cried. "What's this? Persia——!"

"Yes—why not? I told you I meant to go away."

"But—Persia! What can you intend to do there?"

"What I'm doing now. Drive a car."

From his "A. A." guide he found out the exact time it would take to journey by car from London to Bristol. The result was far from reassuring. Yes, the situation was this: If he could satisfy himself that Natasha had spent the interval from approximately 8:15 to 9 o'clock at the Corner House restaurant he would breathe easily, but not otherwise. Unhappily he knew only too well how hard it might be to obtain proof of this crucial fact. Five days is a long time for a waitress to remember a chance customer. He had small hope that this one would.

Since Scotland Yard had extracted all the information to be got from the London library he could give that august institution a miss. Caroline Bundy, for many years a member, had rung up on Thursday last to ask that certain archæological works on Somerset be set aside for her, but the volumes had not been claimed nor had the doorman, who knew her by sight, seen her come in. The inference staring one in the face was a double one—first, that the old lady had altered her decision on the very threshold, and second that her change of plan hinged on the loss of her alligator bag. Natasha held this opinion and he agreed with her, but why had Miss Bundy been unwilling for the girl to see her safely to her friend's flat? Did Natasha know the reason, or was it something private and concealed, part and parcel of the victim's obsession? For a moment he inclined to this latter view, but soon it was banished from his thought by a startling discovery—banished utterly, not to return till much water had flowed under the bridge.

[Copyright: 1932: By Alice Campbell.]

[Continued tomorrow.]

Commons Club.

The Chicago Commons Woman's club will hold its opening meeting at 1:30 o'clock at the commons at Grand and Morgan streets.

BEAUTY ANSWERS

BY ANTOINETTE DONNELLY.

ROSY: FOR 5 FEET 8, AGE 20 years, 140 pounds is about the right weight.

GASOLINE ALLEY—THE DEFENSE RESTS

ALL CLEAR.
WE'LL SHOW PUNK HOOKER AN' HIS GANG WHO IS PRESIDENT OF THE RANGERS.
THEY'LL HAVE TO STORM THE HOUSE IF THEY WANT TO HOLD A MEETIN'.
SPUD, HAND UP SOME BRICKS OR SOMETHING TO HOLD DOWN THESE BOXES.
I HOPE THEY'RE A FEW MINUTES LATE.
YES, WE HAVEN'T GOT MUCH TIME.
IT'S JUST FOR LOOKS BUT IT WILL HAND 'EM A SCARE!
YOU'D BETTER PUT THAT THING AWAY.
JIGGERS. YOU BIRDS!
HERE THEY COME.
King.
Reg. U. S. Pat. Off., Copyright, 1932, by The Chicago Tribune.

Pendulum of Favor Swings Back to Bran

BY MARY MEADE.

We Americans seem to be built after the style of a pendulum. We go at things with such a tremendous amount of enthusiasm that we can never for long stay balanced on a safe and satisfactory medium. We insist upon working on the assumption that "if a little is good, more must be better," and, in consequence, we get into constant hot water by carrying a good thing so far that it boomerangs, and on the way back frequently knocks us down and leaves us with the conviction that our whole idea was wrong, and not, as is really the case, just our extravagance in applying it.

To be specific. The subject under debate is bran. The question before the house—to eat or not to eat?

About ten years ago, bran was considered a useless, indigestible food product. It seldom went into cooking and was increasingly being refined out of the tons of white wheat flour that was going out each day to home and commercial bakers.

Then quite suddenly scientists decided that what America, with her sluggish habits, really needed was not more medicine but more roughage. Fibrous vegetables and fruits, skins, peelings, and edible husks became popular. Bran—the outside of the grain kernel—was eaten in huge amounts—in fact, in such unwise quantities that the food canal, instead of being cleared was blocked and the whole system badly upset.

And then, as usual, the pendulum swung. Turning against excessive bran eating, we proceeded to scramble off the bran band wagon, leaving, as we should, the harmful orgies of bran eating, but also losing the real help which we so need and could so easily obtain from the moderate use of bran.

There are scores of ways in which this oddly textured and generously mineralized foodstuff can turn up and be applauded in everyday meals as well as at company functions. A great many particular eaters enjoy a sprinkling of bran over soups and luncheon dishes. Some lean toward bran made into flakes and some stand on the old uncrushed bran husk. Then bran is finding itself stirred into its more pale cereal sisters, even served as a crusty topping for stewed prunes and peaches for breakfast or supper. Griddle cakes, plain cookies, icebox cakes, gems, muffins, upside down cakes—endless ideas for wideawake minds to discover.

Fruit bran gems offer the first crunchy suggestion. They're luscious eaten with strained or comb honey.

FRUIT BRAN GEMS.

2-3 cup boiling water
½ cup finely chopped dates
½ cup chopped seedless raisins
1 cup unflaked bran
½ teaspoon salt
1 cup white flour
3½ teaspoons baking powder
3 tablespoons melted butter
5 tablespoons molasses
1 egg
1-3 cup finely chopped nuts

Combine the dates, raisins, and water and let stand together for ten minutes. Then add the bran, beaten egg, melted butter, and molasses, stirring well. Sift the flour, baking powder, and salt together and add to the bran mixture, stirring only until just mixed. Fold in the nuts and turn at once into greased muffin tins. Bake in a hot oven [420 degrees F.] twenty-five to thirty minutes.

Spanking hot bran griddle cakes may be neatly evolved from your best griddle recipe with bran substituted for one-half the flour. Waffle batter also clamors for its share of bran. Again half-and-half is the most favored proportion. And finally since the latest thing is to let your refrigerator set the modern note in cookery, let's have—

Peanut Bran Icebox Cookies.

Mix together 2½ cups unflaked bran, 1½ cups sifted white flour, 3 teaspoons baking powder, and ½ teaspoon salt. Cream together 1-3 cup of slightly softened butter and 2-3 cup peanut butter until fluffy and well blended. Slowly cream in ¾ cup each of brown and white sugar and stir vigorously 3 minutes. Add two eggs and beat till well blended, then stir in the flour mixture. Turn out onto waxed paper and shape into rolls two inches thick and roll neatly in waxed paper. Now chill overnight in the refrigerator, and when firm, slice in ¼ inch slices. Bake in a hot oven [410 degrees F.] 8 to 10 minutes.

[Copyright: 1932: By The Chicago Tribune.]

Tomorrow's Menu

MORNING

Iced Honey Dew Melon
Bran Griddle Cakes Honey
Curled Bacon
Coffee

NOON

Cream of Corn Soup
Topped with Popped Corn
Pepper Rings
Stuffed with Cottage Cheese
Sliced Peaches and Cream
Milk Tea

NIGHT

Pan Fried Liver
Smothered with Onions
Creamed Peas in Fried Noodle Rings
Hot Buttered Beets
Butterhorn Rolls
Currant Jelly
Frozen Fruit Salad
Cheese Sticks
Coffee

Big Embroidered Sleeves Feature of Furless Coats

BY BETTINA BEDWELL.

PARIS.—[Special.]—In all of the leading French couture houses there are to be found coats for midwinter that are without fur trimmings. These coats are lined and interlined until they are quite as warm as fur laden wraps, and they are just as chic.

The Redfern coat, shown in our sketch today, not only has big sleeves, but these sleeves are embroidered in a new way. The coat is made of a camel's hair soft gray wool, one of the smartest French coats materials of the winter season, and certainly one of the smartest colors. The sleeves are a type of leg o' mutton, and from the shoulders to the elbows, where they swell to their biggest proportions, are embroidered in big coin dots done with black yarn that is cut to look tufted.

The silhouette of the coat body is stream line, semi-fitted from shoulders to hips, and wrapped over in front, closing on two gray buttons. No belt disturbs the long, graceful silhouette that flows from the shoulder to hem. From the buttoned closing on the left side a wide shawl collar of the cloth rises on the right side, ending just below the left shoulder in a dot embroidered bow of the material.

[Copyright: 1932: By The Chicago Tribune.]

Carpentier in Hollywood, but Is Camera Shy

BY GEORGE SHAFFER.

[Chicago Tribune Press Service.]

Hollywood, Cal., Oct. 10.—Georges Carpentier likes to go places with Lita Grey Chaplin, but he doesn't like to have his photograph taken with her. At the Frolics night club, Lita was willing to pose in a twosome, but not the French gladiator. Even when cameramen tried to sneak the pair dining together, Georges, who is a shrewd young fellow, politely bowed himself out of camera range.

Now they know the answer to the question: "Where did Katherine Hepburn get those odd clothes?" Miss Hepburn wrote a letter from Bermuda in which she said that she had acquired another wardrobe to flash on the film colony when she came back for her next film. She wrote that she got her duds in Berlin.

The reason that Buddy Rogers, in New York, is talking about coming back to the movies and Hollywood, is probably because Mary Pickford, who always has admired young Buddy's features and film work, lets it be known she would like to have him for her next leading man.

Mrs. Herbert Mundin, wife of the British comedian, is also cast for a part in the all-English cast for "Cavalcade." I am told that Fox's is budgeting more than $1,000,000 to be expended on making this feature picture. The all-English cast has been rehearsing for nearly three weeks, and probably will rehearse three more before they even start shooting. And, in these days, that's expensive.

The stars may be broke, but not the the script girls. Ruth Bowman, script girl for Bill Powell's unit, was robbed last week, and here is what she reported missing from her home: $450 diamond ring, $300 watch, and several hundred dollars worth of additional jewelry.

OCT. 18TH
TO CHERBOURG
SOUTHAMPTON
BREMEN
LEVIATHAN
Later sailings:
NOV. 15; DEC. 15
and regularly thereafter
Apply to your local agent. He knows travel values.
U. S. LINES
Roosevelt Steamship Company, Inc., General Agents
Company's Office, 216 No. Michigan Ave., Chicago. Tel. Ran. 6540

MOTION PICTURES SOUTH

WARNER THEATRES FREE PARKING
AVALON
10c and 30c Until 6:30
"BACK STREET"
John Boles—Irene Dunne
Mack Sennett Comedy
Variety of Added Events
CAPITOL
10c and 30c Until 6:30
They're Nuts to You!
4 MARX BROTHERS
"Horse Feathers"
"MAN-EATERS"—Thriller
Big 5 Unit Variety Program!
STRATFORD
10c and 25c Until 6:30
LAST TIMES TODAY!
WHEELER & WOOLSEY
"Hold 'Em Jail!" 5 Unit Show!
TOMORROW—"Big City Blues"

HIGHLAND GROVE
70th-Ashland 76th-Cottage
JEFFERY PAUL LUKAS
71st-Jeffery Elissa Landi
"PASSPORT TO HELL"
Variety Show—Added Events Galore!
W. ENGLEWD Robert Montgomery
63d-Ashland "BLONDIE of the FOLLIES"
Glen Tryon Comedy—Added Events Galore!
SHORE Genevieve Tobin
75th-Kingston "HOLLYWOOD SPEAKS"
Musical Spectacle—5 Big Unit Show!

PICCADILLY
Matinee Daily—30c to 6:30
Klaw Vidor's Astounding Spectacle
"BIRD OF PARADISE"
DOLORES DEL RIO—JOEL McCREA
LAUREL & HARDY—Gus Edwards's School Days
Rudy Vallee Musical Doctor

MARYLAND 63rd & Maryland
25c, 1:30 to 6:30
Jack Holt "WAR CORRESPONDENT"
R. Graves
Ruth Etting songs. Late Show 10 P. M.

MARQUETTE 63D-KEDZIE
15c Mat. to 6:30
Buster Keaton, Jimmy Durante, "Speak Easily"
Every Night Last Feature Starts 10:15

JACKSON PARK 6711 Stony Island Av.
"DAVID MANNERS—ANN DVORAK
"THE CROONER"—Also Variety Program

METROPOLITAN 4644 S. PARKWAY
Mat. 25c, Eve. 30c
Jack Holt, Ralph Graves—"War Correspondent"
Bobby Vernon, "SHIP A HOOEY"—Novelties

HAMILTON 71st and Paxton
Hugo Variety Program
John Gilbert, Paul Lukas, "DOWNSTAIRS"

COSMO 79th & Halsted—10c & 25c—5 Big Units
Comedy "In the Family"
Genevieve Tobin—"HOLLYWOOD SPEAKS"

OAKLAND SQ. 3047 DREXEL
Rudy Vallee Act
Elissa Landi, Paul Lukas, "Passport to Hell"

LEXINGTON 1162 E. 63d—15c, 1:30 to 6:30
Buster Keaton, Jimmy Durante—"Speak Easily"
"Crane Poison Case"

SHAKESPEARE 949 E. 63d—25c All Eve.
Rudy Vallee Act
Tom Brown, "Fast Companions"—Andy Clyde Comedy

FROLIC 55th & Ellis—15c, 1:30 to 6:30
Watson Sisters, "In the Family"
G. Tobin, Pat O'Brien—"Hollywood Speaks"

MILDA 3140 S. HALSTED
TODAY ONLY
Constance Bennett—"Two Against the World"

RAMOVA 35th & Halsted—Mat. Daily
25c to 6:30. Marion Davies
"BLONDIE OF THE FOLLIES"

SOUTH CHICAGO

COMMERCIAL 92nd-Commercial THEATER
DOORS OPEN 11:30 A. M.
20c to 6:30—30c Thereafter
Tackled by Death!
"70,000 WITNESSES"
Dorothy JORDAN Phillips HOLMES
Betty ROOP Harry RUGGLES
KRAZY KAT

EVANSTON

VALENCIA Sherman Ave., South of Fountain Square
Adults 15c, 1:30 to 6:30 P. M.—25c After
RAY FRANCIS—WILLIAM POWELL
"JEWEL ROBBERY"
ADDED EVENTS GALORE

VARSITY 1710 Sherman
25c, 1:30-6:30
JACK HOLT Lila Lee Ralph Graves
"WAR CORRESPONDENT"
and RUTH ETTING Screen Songs

PARK RIDGE

NEW PICKWICK 20c, 1:30 to 6:30
Buster KEATON "SPEAK EASILY"
Schnozzle Durante
S. S. Van Dyne mystery also Krazy Kat cartoon
LEO TERRY at organ. Late Show 10 P. M.

WILMETTE

WILMETTE "Guilty as Hell"
With ARLEN—McLAGLEN—LOWE

MOTION PICTURES DOWNTOWN

35c TO 3 P.M. RKO PALACE
PREMIER VAUDEVILLE
(Opens 10:45 A. M.)
"THE ALL-AMERICAN"
with RICHARD ARLEN
—and—
ENTIRE 1931 ALL-AMERICAN FOOTBALL TEAM!
Stage
GUY ROBERTSON
CHARLIE AGNEW & Orch.
Billy House—Other Acts

25c TO 6 P.M. 35c TO 6 P.M. 50c RKO STATE-LAKE
(Opens 10:30 A. M.)
RKO VAUDEVILLE
ALEC B. FRANCIS
ADELAIDE HALL
WIEST & STANTON, Others
Screen
'THIS SPORTING AGE'
with JACK HOLT
Evelyn Knapp

ROOSEVELT
State near Randolph
TODAY
The Funniest Guys in the World!
LAUREL & HARDY
in their new
Full Length Feature
'Pack Up Your Troubles'
25c 9 A. M. to 1 P. M.
SMOKING ON THE MEZZANINE

MUSICAL ROMANCE OF CADET LIFE
"LIEBES KOMMANDO"
("Love's Command")—Titles in English
Europe's Screen Idol, GUSTAV FROEHLICH
Director of "MAEDCHEN in UNIFORM"
CINEMA 25c Chicago at Michigan
to 1:30

ORPHEUM State St. at Monroe
20c, 8:48 'till 1
Giant Variety Program! Last Show 10 P. M.
"BIRD OF PARADISE"
Joel McCrea—Dolores Del Rio
Laurel & Hardy—Added Events Galore

HIGHLAND PARK

ALCOA CONSTANCE BENNETT
NEIL HAMILTON
"TWO AGAINST THE WORLD"

MOTION PICTURES MISCELLANEOUS

GRANADA
SHERIDAN RD. at DEVON
30c, 1:30 to 6:30—45c Plus Tax After 6:30 P. M.
Ruth Chatterton
GEORGE BRENT
in "The CRASH"
Also—A FULL PROGRAM of Extra Screen Entertainment
ZASU PITTS, THELMA TODD
Comedy—"SHOW BUSINESS"
"MAN-EATER"
Thrilling Pearl-diving Story
EDNA SELLERS GRAHAM McNAMEE At Organ FOX MOVIETONE NEWS
Last Show at 9:45

MARBRO
MADISON at CRAWFORD
Today
30c 1:30-6:30
45c plus tax After 6:30
Fannie Hurst's
BACK STREET
IRENE DUNNE
JOHN BOLES
See this extra full Program of Varied Screen Joy!
THELMA TODD
ZASU PITTS
Comedy, "Show Business"
Betty Boop Cartoon
"STRANGE AS IT SEEMS"
Curiosities from All Over the Globe
Graham McNamee Newscasting
PRESTON SELLERS at Organ
Last Show 9:45

WEST

ALAMO 3641 W. Chicago
15c, 1:30-6:30
William Powell—Kay Francis
in "JEWEL ROBBERY"
"Pet Shop" Cartoon—"Hollywood on Parade"

Central Pk. 3535 W. Roosevelt Rd.
20c, 1:30-6:30
All Talking Jewish Romance
"A DAUGHTER OF HER PEOPLE"
Rudy Vallee Melodies—Comedy—Cartoon

STATE 5814 W. Madison
25c, 1:30-6:30
CONSTANCE BENNETT Neil Hamilton
"TWO AGAINST THE WORLD"
"Rhapsody in Black and Blue"—Hit
Andy Clyde Comedy and "Birth of Jazz"

AMERICAN 15c Ashland & Madison
Matinee—25c Nights
GARY COOPER "DEVIL AND THE DEEP"

Broadway-Strand 15c 1641 W. Roosevelt
Mat.—25c Night
David Manners "THE CROONER"
Ann Dvorak

CRAWFORD 15c 19 S. Crawford Av.
Matinee—25c Night
RALPH BELLAMY "ALMOST MARRIED"

BYRD 15c 4740 W. Madison St.
Matinee—25c Night
"BRING 'EM BACK ALIVE"

SENATE Madison-Kedzie
REDUCED PRICES
All Seats 20c, 1:30 to 6:30. Eve., 30c. Child., 10c
Constance BENNETT
'TWO AGAINST THE WORLD'
Last Complete Show Starts at 10 P. M.
SCHMELING vs. WALKER
Fight Pictures. Blow for Blow in 8 complete rounds

BERWYN

BERWYN 6404 W. 22d
25c, 1:30-6:30
Constance Bennett—Neil Hamilton
"TWO AGAINST THE WORLD"
"Rhapsody in Black and Blue"—Hit
Andy Clyde Comedy—"Birth of Jazz"

LA GRANGE

LA GRANGE 84 S. 5th, La Gr.
35c, 1:30-6:30
GENEVIEVE TOBIN—PAT O'BRIEN
"HOLLYWOOD SPEAKS"
Rudy Vallee Melodies—Screen Snapshots
and "Kid Glove Kisses"—Comedy Howl

MAYWOOD

LIDO 5th Ave. at Washington Blvd.
Mat. Daily—Pat O'Brien
Genevieve Tobin—"Hollywood Speaks"
"Loud Mouth"—M. McHugh, B. Kane
Burns & Allen—"Patents Pending"

AUSTIN

SYMPHONY 4037 CHICAGO AVE.
1,000 Bal. Seats—25c
"BRING 'EM BACK ALIVE"
Comedy—News—Cartoon—Sport Reel

MOTION PICTURES MISCELLANEOUS

Publix-Balaban & Katz Wonder Theatres

CHICAGO RANDOLPH at STATE-LAKE
35c—10:30 A. M. to 1 P. M.
RICHARD BARTHELMESS
"Cabin in the Cotton"
with Bette Davis, Dorothy Jordan
—Stage—
RAY BOLGER
"Scandals" Dancing Comedian
PAT KENNEDY, Radio Star

ORIENTAL RANDOLPH NEAR STATE
45c—10:30 A. M. to 1 P. M.
'TIGER SHARK'
with EDW. G. ROBINSON
Richard Arlen, Zita Johann
—Stage—
BEN TURPIN
WALTER HIERS
SNUB POLLARD
Screen Stars—All IN PERSON

McVICKERS MADISON NEAR STATE
35c—8:45 A. M. to 1 P. M.
Come Early
GARBO, JOAN CRAWFORD
JOHN and LIONEL BARRYMORE, WALLACE BEERY
LEWIS STONE
All in
GRAND HOTEL

UNITED ARTISTS RANDOLPH at DEARBORN
35c—8:45 A. M. to 1 P. M.
George M. COHAN
"Schnozzle" DURANTE
Claudette COLBERT
in
"THE PHANTOM PRESIDENT"

UPTOWN BROADWAY at LAWRENCE
35c—1:30-6:30—Free Parking
FANNIE HURST'S
'BACK STREET'
Irene DUNNE John BOLES
Sensational Stage Show
TED WEEMS
and his radio orchestra

TIVOLI COTTAGE GROVE NEAR 63 ST.
35c—1:30 to 6:30 P. M.
On the Stage Complete!
Perry Askam in
'DESERT SONG'
65—Glorious Artists—65
RUTH CHATTERTON
George Brent
"THE CRASH"

SOUTHTOWN 63 ST. EAST OF HALSTED
Children 10c to 6:30
"BACK STREET" Irene DUNNE John BOLES
EDDIE HOUSE Surprise Organ Production
'WHAT PRICE TAXI' Comedy Howl
Double Newsreel
Also "Screen Souvenirs"

TOWER
25c—1:30-6:30. Evenings 35c plus tax
'AGE OF CONSENT'
ARTHUR TRACY, radio's street singer, in 'ROMANTIC BALLADS.'
'Screen Souvenirs.' Comedy Howl, 'Golf Chump'

HARDING
25c, 1:30-6:30 Ev. 40c
4 MARX BROTHERS
"Horsefeathers"
Screen Souvenirs
Eddie Meikel, organist

RIVIERA
25c—1:30-6:30
"CHANDU"
—also—
SCHMELING-WALKER
Fight Pictures

NORTH

VOGUE 3810 BROADWAY
20c Matinee—30c Night
Elissa Landi "PASSPORT TO HELL"
Paul Lukas

NORTH CENTER 20c Lincoln-Irving
Mat.—30c Night
R. Montgomery "Blondie of the Follies"
Marion Davies

DEVON 15c 6235 BROADWAY
Matinee—25c Night
Con. Bennett "Two Against the World"
Neil Hamilton

"400" 15c 8746 Sheridan Rd.
Matinee—20c Night
Con. Bennett "What Price Hollywood"
Lowell Sherman

DAVIS 15c 4614 Lincoln Ave.
Matinee—25c Night
Con. Bennett "Two Against the World"
Neil Hamilton

BIOGRAPH 15c 2433 Lincoln Ave.
Matinee—25c Night
Con. Bennett "Two Against the World"
Neil Hamilton

KEYSTONE 15c 3912 Sheridan Rd.
Matinee—20c Night
"BRING 'EM BACK ALIVE"

NORSHORE Howard-Clark
25c, 1:30-6:30
BARBARA STANWYCK
With GEORGE BRENT in
"THE PURCHASE PRICE"
"Pals in the Parlor" Comedy—Betty Boop
EDDIE FITCH, Organ Acc.

NORTOWN Western-Devon
25c, 1:30-6:30
Jackie Cooper—Conrad Nagel
LOIS WILSON—Lewis Stone in
"DIVORCE in the FAMILY"
Mickey McGuire Comedy and Rudy Vallee

CENTURY Clark-Diversey
Big Unit Program
25c, 1:30 to 6:30—Eves., 40c
'Tackled by Death!'
"70,000 WITNESSES"
Dorothy JORDAN—Phillips HOLMES
Betty Boop Cartoons—Harry Sweet Comedy
Last Complete Show 10 P. M.

PANTHEON Sheridan at Wilson
REDUCED PRICES
ALL SEATS 20c, 1:30 to 6:30—Eves. 30c
Robt. MONTGOMERY, Schnozzle DURANTE
Marion Davies 'BLONDIE of FOLLIES'
Zasu Pitts
Rudy Vallee Songs—Last Show 10 P. M.

HOWARD Daily Matinee Open 1:30
NOW 25c AT ALL TIMES
Free Parking Space
CONSTANCE BENNETT—NEIL HAMILTON
"TWO AGAINST THE WORLD"
Chas Chase Comedy—Scenic News—Act

BELMONT Lincoln-Ashland
REDUCED PRICES
All Seats—20c, 1:30 to 6:30. Eves. 30c
Robt. MONTGOMERY, Schnozzle DURANTE
Marion Davies 'BLONDIE of FOLLIES'
Zasu Pitts
Lillian Roth songs. Last Show 10 P. M.

LINCOLN 3164 Lincoln Av. at Belmont
15c, 1:30 to 6:30. Eve. 20c
RALPH BELLAMY—"ALMOST MARRIED"
ANDY CLYDE—"HEAVENS, MY HUSBAND"
Comedy Travelogue & World News Events

DE LUXE 1141 WILSON—15c to 6:30
By Popular Demand
Jean Harlow—"The Platinum Blonde"
Also Screen Novelties—Comedy—News and Acts

WINDSOR 1225 N. Clark. 25c, 1:30-6:30
Robt. Montgomery, Schnozzle Durante, Marion Davies, Zasu Pitts—"Blondie of the Follies"—Rudy Vallee Songs and Cartoons

NEW BRYN MAWR 1125 Bryn Mawr.
"Downstairs"—Clark & McCulloch Comic—Acts

LAKE SHORE 3175 BROADWAY
Adults 25c. Variety Program
Wm. Powell, Kay Francis—"Jewel Robbery"

BUCKINGHAM 20c, 1:30 to 6:30 P. M.
Comedies, Cartoon, News
Montgomery & Davis—"Blondie of the Follies"

NORTH

ADELPHI ADULTS ALWAYS 15¢
7074 N. CLARK ST.
Cont. from 2 P. M.—Children Always 10c
6 UNIT 2¼ HOUR SHOW
Janet Gaynor, Charles Farrell, Nina Gombell
"THE FIRST YEAR"
[2] Rudy Vallee Screen Song. [3] Hilarious Comedy. [4] Universal News. [5] Travel talk. [6] Singing Organlogue. Last Show 9:45 P. M.

NORTHWEST

GATEWAY Lawrence Nr. Mil.
Free Parking
Marion Davies—Robert Montgomery
Jimmie Durante in
"Blondie of the Follies"
"Man-Eating Sharks"—Lillian Roth Songs and HENRI KEATES at the Organ

CRYSTAL North Nr. Cal.
20c 1:30-6:30
Genevieve Tobin—Pat O'Brien
"HOLLYWOOD SPEAKS"
Rudy Vallee "Melodies"—Comedy—Cartoon

MANOR 5609 W. North
20c 1:30-6:30
"THE CROONER"
David Manners—Ann Dvorak
Comedy — Cartoon — Other Hits

BILTMORE Div. Nr. Damen
20c 1:30-6:30
"THE CROONER"
David Manners—Ann Dvorak
Eddie Buzzell Comedy—Cartoon

CONGRESS Milwaukee-Rockwell
REDUCED PRICES
25c, 1:30 to 6:30. Eves., 40c
ZANE GREY'S Greatest Novel
"HERITAGE of the DESERT"
RANDOLPH SCOTT, Sally Blane
'Hollywood Lights'—Comedy—Screen Song—Cartoon

BELPARK 3231 N. Cicero
REDUCED PRICES
20c, 1:30 to 6:30—Eves., 30c
Buster KEATON, Schnozzle DURANTE
Thelma Todd, Zasu Pitts, 'SPEAK EASILY'
S. S. Van Dyne Mystery—Last Show 10 P. M.

EMBASSY 15c 3940 Fullerton
Matinee, 25c Night
"BRING 'EM BACK ALIVE"

MONT CLARE Grand Ave. at Hal
Free Parking Space
Adults 25c, Mat. & Late
Constance Bennett—"Two Against the World"

LOGAN MILWAUKEE at SAWYER
15c Until 6:30 P. M.
John Gilbert, Paul Lukas—"Downstairs"

TIFFIN 4051 W. NORTH AVE.
"Crane Poison Case"—Fables
David Manners, Ann Dvorak—"The Crooner"

NO MAN'S LAND

Teatro del Lago Sheridan Road Between Wilmette & Kenilworth
NEW PRICES—AT ALL TIMES
Adults, 25c—Children, 10c
GENEVIEVE TOBIN—PAT O'BRIEN
"HOLLYWOOD SPEAKS"
Andy Clyde Comedy—Walter Futter's Curiosity News—Travelogue

FOREST PARK

FOREST MADISON ST. AT DES PLAINES AVE.
MATINEE DAILY
"BRING 'EM BACK ALIVE"

OAK PARK

LAMAR Marion at Lake St. L
Free Parking After 6:30
DAVID MANNERS "THE CROONER"
ANN DVORAK

Miss Adelaide Atkin Goes to League Parley

Represents Local Group at Boston.

[Continued from page 17, column 8.]

Libertyville estate, but they plan to come into their apartment at 209 Lake Shore drive on Nov. 1. Miss Patterson studied journalism at the Medill School of Journalism at Northwestern university last year, but this season she is going to be a full fledged debutante, and so is not continuing her course, although, if she carries out the plan she told us about last year, she will enter active newspaper work next year.

Miss Leonard Returns to East.

Miss Fleury Leonard, daughter of Mrs. David R. Forgan Jr., has returned to New York after a visit with her mother. The young lady is not to make a debut this year, although Mrs. Forgan plans to give a party for her at Christmas time, either here or in New York. Miss Leonard, who intends to study music this winter, is just 17 years old and was graduated from Miss Walker's school last June.

Ellsworth Laflin and his bride, the former Miss June Kennedy of Pittsburgh, are in Lake Forest after a four months honeymoon which began with a lengthy sojourn in the West Indies and ended with a trip to Germany.

The young people have not made any plans about their future residence as yet, and Mr. Laflin's mother, Mrs. Louis E. Laflin, is delighted at the prospect of having them with her for the winter in her Lake Forest house. She intends to give a reception for them soon.

Mr. and Mrs. James M. Hopkins have returned from a fortnight's stay at Hot Springs, Ark., and are to remain at their Lake Forest estate for another two weeks before moving into their town apartment at 1530 State parkway.

Mrs. Ralph James will arrive in New York this week from Europe and is expected to return to Chicago next Monday. She went abroad in July for the marriage of her daughter, Miss Margaret James, to Charles C. Smith of London, and has been traveling since then in Switzerland Italy, and France.

Mrs. Rensselaer Cox of 1539 Astor street is back from a summer abroad. On her way from New York she stopped at Dayton, O., for a visit with her mother, Mrs. William Deshler.

Return from Week-End Trip.

Mr. and Mrs. Woolsey M. Pollock and Mr. and Mrs. Philip F. W. Peck of Lake Forest will return today from a week-end sojourn at French Lick Springs. Mrs. Pollock and Mrs. Peck are sisters.

Mrs. Joseph Burdett Woodruff of 220 East Walton place and her daughter, Miss Lyla Woodruff, are expected to return today from a fortnight's stay in New York.

Princess Clarissa Cantacuzene will return next Monday from Boston after having been in the east since June with her parents, the Thomas Pelham Curtises of Boston, at their summer place at Nahant, Mass. The Cantacuzenes' two children, Irina and Rodeon, are to remain with their grandparents through the winter and are going to school in Boston.

Mrs. Charles H. Bosworth has returned to Evanston from a summer stay in England. Her daughter, Mrs. Gordon Lawrence Padley of London, accompanied her and plans to remain until after Christmas. Mr. Padley is expected to visit the Bosworths during the holidays.

Mrs. John Walter Miller of Winnetka is sailing on the Conte Grande Saturday for a five weeks' trip through Italy and France.

Mr. and Mrs. Hiram E. Foster have returned from having spent the summer at their lovely old farm in northern Vermont. They spent a week in New York on the motor trip home.

Another Benefit Announced.

Another date to check for those busy days in early November, Friday, Nov. 4. The reason for the check—a county fair to aid the North Avenue Day Nursery to be given at the Opera club. This makes four large benefits for four consecutive days, for already announced are, polo matches and military demonstrations at the 124th Field Artillery armory on Saturday, the 5th, for the Eli Bates Settlement house; Lawrence Tibbett's concert in Orchestra hall on Sunday, the 6th, that the Woman's Aid society of the Passavant Memorial hospital is arranging to raise money for the free beds in the hospital, and the Olivet Institute benefit on Monday, the 7th, the opening night of "When Chicago Was Young," at the Goodman theater. All worthy charities and all being managed by large committees of well known women, which practically insures the success of all four.

Mrs. John Beadle is in charge of the sale of tickets for the county fair, Mrs. Clark J. Lawrence is planning the decorations, Mrs. George M. Silverthorne Jr. is in charge of the food—gingerbread, pumpkin pies, hot dogs, popcorn, etc.—Mrs. Owen West and Miss Ruth Matz of the finances, Miss Peggy Glidden heads a committee of debutantes who will be dressed as milkmaids and sell articles to swell the proceeds of the entertainment; Mrs. Nathaniel Owings and Mrs. George Jaeger Jr. will look after the publicity, Mrs. Barrett Scudder is arranging for an orchestra, and Mrs. John D. Ames is the invitation chairman.

Girls Assist Ticket Sale.

Three young girls are undertaking the task of selling tickets in Evanston for the Eli Bates Settlement house benefit, Miss Virginia Winston, Miss Nancy Avery and Miss Cherie Burnham. Working with Mrs. Elliott Donnelley in Lake Forest is a large group of young women including Mrs. Keith Carpenter, Miss Margaret Chapman, Mrs. Dexter Cummings, Mrs. G. Corson Ellis, Mrs. Charles Garland, Mrs. Charles C. Haffner Jr., Mrs. Robert Hixon, Mrs. Stephen Y. Hord, Mrs. Gordon P. Kelley, Mrs. Allan Kempe, Mrs. Robert N. McCreary, Mrs. Robert S. Pirie and Miss Maroussa Russell.

Another costume ball on the winter calendar: The Association of Arts and Industries is making plans for an arts ball to be given on Dec. 17 at the Drake hotel. It is to be a costume affair, but the period in which it will be staged has not been announced.

The Cordon club will open its season with a tea on Friday afternoon for Agnes Potter Lowrie, whose paintings are on exhibition in the club galleries. Mrs. Ethel M. Colson Brazelton, president, and Mrs. William E. Vogelback, social chairman, will receive.

* *

Mrs. Charlotte Hunt Again Heads Humane Association

Mrs. Charlotte L. Hunt was reelected for her fourth term as president of the Chicago Humane association yesterday at a meeting in the Palmer house yesterday. Other officers are: Ethel Vezina, recording secretary; Flora L. Ehlman, corresponding secretary and treasurer, and Mrs. Edith M. Wisner, vice president.

Bride-to-Be

MISS ELEANOR S. LOOS.

Mr. and Mrs. John P. Loos of 2237 East 70th street announce the approaching marriage of their daughter, Eleanor Sunshine, to Emil F. Boelte of New York City, son of Mr. and Mrs. Alfred Boelte of New Orleans, to take place tomorrow at the Salem Evangelical church.

Chicago Jews End Celebration of Yom Kippur

Rabbi Mann Tells Meaning of Holy Day.

By the Rev. John Evans.

Chicago's 350,000 Jews at sundown last night closed the observance of the most solemn and holy day of their calendar. The day is known by the world's 16,500,000 members of that race as Yom Kippur, the Sabbath of Sabbaths. Dr. Louis L. Mann, spiritual leader of Sinai congregation, 4632 South Parkway, last night said that every synagogue and temple of Chicago and suburbs, which, he said, makes up the third largest Jewish community in the world, observed the holy day in harmony with its austere significance.

Dr. Mann said the Jew sets the ratio between what one now is and what one might have been as the chief obstacle to righteousness.

"This ratio," said Dr. Mann, "between what one might have been, could have been, and, therefore, should have been, is the clew to the understanding of the whole Jewish concept of sin. In fact, the observance of Yom Kippur, our Sabbath of Sabbaths, reveals not only our understanding of the nature of sin but also of repentance and atonement."

Dr. Mann characterized as "barbarous" the description of the ceremonies of the day found in the Book of Leviticus in the Old Testament. "No Jews can be found today who would undertake such observances as outlined in Leviticus relating to the Day of Atonement," he said. On the other hand, said Rabbi Mann, Jewish thought on Yom Kippur now centers in repentance which leads to atonement.

"To the Jews," Rabbi Mann declared, "repentance does not mean the wiping out of sin. The Jew arms himself, spiritually, against the future repetition of the thing for which he repents."

Atonement in Jewish thought, Rabbi Mann explained, means at-one-ement with one's better self, with his neighbor and fellow men, and with God. It also means that one is "attuned with the Infinite and with the moral laws of the universe. This at-one-ment and attunement with God and moral law is impossible until atonement is found with neighbor and fellow men."

* *

Nurses' Association.

The First district of the Illinois State Nurses' association will meet at 8 o'clock this evening at the Chicago Woman's club.

* *

WHAT'S DOING TODAY

MEETINGS.

Consumptive Aid Society....Edgewater Beach
Philanthropic Club.....Congress
Edgemere Woman's Club....Edgewater Beach
Geographic Society.....Orchestra Hall
Gen. Gordon Post, V. F. W...Great Northern
Illinois Division, U. D. C.....Congress
Ill. State Nurses' Assn...Chgo. Woman's Club
Jrs. of Chicago Consumptive Aid....Bismarck
Verein Deutscher Presse.....Bismarck
Retail Drugrists' Assn. [Women]...La Salle

LUNCHEONS.

American Business Club.....Sherman
Blue Club.....Great Northern
Central Lions Club.....La Salle
Chicago Round Table.....Sherman
Cooperative Club.....Hamilton
Evanston Round Table.....Northshore
Gabraith Post, American Legion....Sherman
Harmonie Club.....Atlantic
Italian Woman's Club.....Palmer house
Lake Forest Academy Alumni..Mandel's grill
Woodlawn Business Men's Assn.....Hayes

EVENING DINNERS, DANCES, ETC.

Daughters of Sweden.....Drake
Legion Verdun Post.....Great Northern
Beta Sigma Psi.....Great Northern
Catholic Good Fellowship Club.....Atlantic
Delta Gamma Phi.....La Salle
Intra City Dance Comp.....Palmer House
Jewish Big Sisters.....La Salle
Nathan Orphans' Home.....Palmer house
Kymry Society.....Auditorium
Aux. Medical Veterinary.....Atlantic
Ladies' Aux., V. F. W. Argonne Post .....Atlantic
Major Soccer League.....Atlantic
Medical Round Table.....Bismarck
Public Health Dentists.....Morrison
Van Buren Post.....Atlantic

[Compiled by the convention bureau of the Chicago Association of Commerce, to which please send any additions or corrections.]

Fitted Brassiere Top Is Practical Feature of Slip Cut on Slim Lines

WOMAN'S AND MISS' COSTUME SLIP.

This princess slip has a fitted brassiere top, and the lower part of the slip is cut in gores that mold the figure through the bodice and hips. At the hem it is just comfortably wide enough to wear beneath the slim line frocks. Crêpe de chine, flat crêpe, and washable satin are lovely materials for slips.

The pattern, 2993, comes in sizes 16 and 18 years and 36, 38, 40, and 42 inches bust measure. Size 36 requires 2⅛ yards of 35 inch material with ⅝ yard of 35 inch all-over lace.

Note—Clotilde patterns are made in New York exclusively for THE CHICAGO DAILY TRIBUNE. They are perfect in fit, up to date in style, and the easiest of all patterns to use.

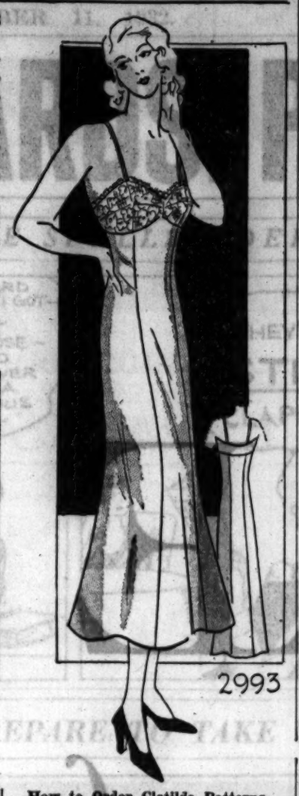

Order Blank for Clotilde Pattern

CLOTILDE PATTERNS.
CHICAGO TRIBUNE, P. O. BOX 537, Grand Central Station, New York City.

Inclosed find $..... Please send me the Clotilde patterns listed below:

Pattern No..... Size..... Price.....
2993.....
Name .....
Number and Street .....
City .....
State .....

The Fall and Winter Fashion Magazine, a new Clotilde pattern book, is now available. The magazine is 15 cents a copy, but if the order for it accompanies an order for a Clotilde pattern the price is only 10 cents. Address THE CHICAGO TRIBUNE, P. O. Box 537, Grand Central Station, New York City.

How to Order Clotilde Patterns.

Write your name and address plainly on dotted lines, giving number and size of such patterns as you want. Inclose 10 cents in stamps or coin [coin preferred; wrap it carefully] for each number, and address your order to Clotilde Patterns, CHICAGO TRIBUNE, P. O. Box 537, Grand Central station, New York City.

Events on the Stage

The date for the opening of Ed Wynn's musical show, "The Laugh Parade," at the Apollo theater—Nov. 6—has been scratched off the Chicago stage calendar. Mr. Wynn, who often calls himself "the perfect fool," does not want to offer his amusement in competition with "Of Thee I Sing," and hopes to appear at the Grand Opera House after the Kaufman-Gershwin extravaganza has moved elsewhere. Since he chooses to play a waiting game, it is likely that "Of Thee I Sing" will keep him in suspense for many months.

Laura Straub joined the "Another Language" company at the Harris theater last night in the rôle formerly played by Patricia Collinge.

The cast for "Reunion in Vienna," which the Theater Guild will bring to the Erlanger Oct. 24, includes Alfred Lunt, Lynn Fontanne, Helen Westley, Ernest Cossart, Minor Watson, Edouardo Ciannelli, Edward Fielding, and twenty-five others. The engagement is limited to three weeks.

Arthur J. Beckhard, producer of "Another Language," has put into rehearsal a play dealing with the picturesque career of the female temperance agitator of thirty years ago, Carrie Nation. Oddly enough, the author of the piece, Frank McGrath, insists that his heroine's name must be misspelled in the title, which is "Carry Nation." Esther Dale has been engaged for the title rôle, and others in the company are Lesley Adams, Daisy Belmore, Mildred Natwich, William Morris and Arthur Morris. The stage direction is in the hands of Blanche Purka. "Carry Nation" will begin a trial engagement in Baltimore Oct. 17, and will appear on Broadway a week later.

"The World Between," at the Adelphi theater, announces a downward revision of its box office scale which turns back the hands of the clock about twenty-five years.

The Lawndale theater, which specializes in Yiddish drama, will begin its season tonight with a comedy called "Megen Mener Ales." In the company are Sadie Schoengold, Sam Kasten, Max Kletter, and Samuel Auerbach.

"Music in the Air," a new musical comedy with score by Jerome Kern of "Show Boat" fame, had its first performance in Philadelphia last night. Its impresario is Peggy Fears, the ex-"Follies" girl who has become an important producing manager. Last week Miss Fears launched "Nona," with Lenore Ulric as its star. C. C.

WEDDING

Mr. and Mrs. George Marshall Kendall of Glen Ellyn announce the marriage on Oct. 1 of their daughter, Abby Deering, to Dean Wellington Richardson. After Nov. 1 the bride and bridegroom will reside at 430 Park boulevard, Glen Ellyn.

Doris Tells Girl Not to Eat Humble Pie

Advises Display of Feminine Pride

BY DORIS BLAKE.

"I have tried to make Mr. A. understand that if he has grown tired of me and cares more for the other girl I am perfectly willing to discontinue our friendship. He said he did not want to give me up, or at least he wasn't in favor of doing it at this time."

In the meantime, "Troubled" reports, other gentlemen whose companionship she might be enjoying believe "Mr. A." a permanent fixture.

The open suggestion to a man that he may be growing tired of your company, "Troubled," is not a clever handling of a situation. The last thing on earth a girl should want to suggest is that she may be a bore. If, to one particular man, you happen to have lost that earlier glamor, it's not up to you to point out the fact. You may recognize it. You may recognize that it is something over which you have no control. But you do not have to voice it.

You let yourself down in male opinion when you make the admission. Don't do it! Step out of the situation with grace and dignity when you see the handwriting on the wall. Better to give the man a hint that your interest in him is waning than to have him think the loss is all on his side.

Being magnanimous about another woman is not one of the beloved virtues in woman. You may think you are behaving in a great big generous way when you offer to decamp in favor of another, but it is a gesture without an appreciative audience.

Under the circumstances, "Troubled," being available always to this gentleman is not wise tactics. The suggestion from him that some future date would be agreeable for the parting should bestir some activity on your part. Neither etiquette, common sense nor self preservation require that you sit around meekly and wait for your final discharge papers.

It's while this man is still on the job that you'd better be scouting around for a substitute. Don't wait until he has completely undermined your morale and left you high and dry and lonely.

* *

DORIS BLAKE ANSWERS

A Peculiar Man.

"Dear Miss Blake: I love a man who disapproves of cosmetics, going swimming with parents or friends, or talking to male friends. Kindly advise. SOPHIE."

With all the men in the world, why pick on a "crab" like that to fall in love with, Sophie? I'd try to fall out quickly.

* *

OCEAN STEAMSHIP MOVEMENTS.

Arrived.	At.	From.
Kungsholm ...	New York...	Gothenburg
Conte Grande...	New York...	Genoa
Franconia	New York...	Bermuda
Minnewaska ...	New York...	Antwerp
Santa Teresa...	New York...	San Francisco
Virginia	New York...	San Francisco
Antonia	Liverpool ...	Montreal
Ausonia	Plymouth ...	Montreal
Monrose	Hamburg ...	Montreal
President Taft..	Hongkong ...	Seattle
De Grasse.....	Havre	New York
Saturnia	Trieste	New York
Laconia	Liverpool ...	New York
Mauretania	Plymouth ...	New York
Milwaukee	Southampton.	New York
Minnetonka ...	London	New York
Cameronia	New York....	Glasgow
Amer. Farmer...	New York ..	London
Sailed.	**From.**	**For.**
Veendam	Southampton.	New York
Anthenia	Glasgow	Montreal
Hamburg	Hamburg ...	Baltimore
Emp. of Britain	Southampton.	Quebec
Aurania	London	Montreal
Britannic	Cobh	New York

Engaged

MISS BETTY GOLDSTEIN
[Koehne Photo.]

Mr. and Mrs. Charles Goldstein of 4534 Drexel boulevard announce the engagement of their daughter, Betty, to Julius Manaster, son of Mr. and Mrs. Harry Manaster of 5052 Ellis avenue.

Tell Gardeners to Place Bulbs in Store Space

BY PAUL POTTER.

The first frosts of fall are ample warning to veteran gardeners to take up the tender tubers, bulbs, corms and roots of the summer and fall perennials for winter storage. In their place are to be buried the tulips, narcissus, crocus and other early spring blooming bulbs.

Among the valuable buried treasures to be unearthed from the garden as soon as the foliage begins to turn brown or becomes softened from light frosts, are the tuberous begonia, caladium, calla, canna, cooperia or evening star, four o'clocks, dahlias, gladioli, oxalis, tube rose, zephyranthus or fairy lily, the Madeira vine, tigridia, summer hyacinth and ismene.

When uprooting the bulbs it is desirable to take the entire plant with earth about it on a deep spade. These can be laid out on boards or in a sunny patch of the yard to "ripen" with the earth to hold back too quick drying.

They are then placed in a dark yet cool part of the basement, where there is ventilation to prevent decay or disease formation. As the foliage withers it may be removed and the clumps carefully divided. Even the best of gardeners do not rely upon memory, but label each species and kind of plant.

In the case of dahlias, the stalks are cut off to within eight or ten inches of the ground before being dug. Some gardeners keep their bulbs, corms or tubers in fine sand or sawdust to prevent undue withering in storage. When taking up the gladiolous clumps, the shriveled mother corm, which is no longer useful, may be removed when the clump has dried out.

A FRIEND IN NEED

BY SALLY JOY BROWN.

A Plea for Assistance.

"My husband is out of work, we have five children and are expecting another. I haven't any clothing for the new baby and we are badly in need of sheets and blankets. As I expect to be confined at home, bedding would be greatly appreciated.

"MRS. E. H."

No Longer does she lack..

This American girl has learned the secret of the final irresistible charm! Her skin is now as breathtakingly lovely as the fairest in England! For England's complexion care for 143 years is also hers! Pears' translucent, long-lasting soap!

Get a cake. Pears' invigorating lather brings the delicate color mounting to the skin! At all drug and department stores—wherever toilet goods are sold—unscented, 15¢. Scented, a trifle more.

AMUSEMENTS.

Tel. Seeley 5300 — CHICAGO STADIUM — 1800 West Madison
THRILLING, GALA PREMIERE
STADIUM GRAND OPERA
Bourskaya Leskaya Pane-Garsey — AIDA — Martino Rosati Samosoond Conductor
SATURDAY, 8:15 P. M.
★ "CARMEN" OCT. 22 ★
$2.20, $1.65, $1.10, 55c
SEATS NOW Bond's, 65 W. Madison; Marshall Field's; Lyon & Healy's, Oak Park, Evanston, 870 E. 63rd St. Stores; Sunny's, 429 S. Wabash; Interurban Stations: North Shore, South Shore, Aurora & Elgin Lines; Coutsoul's.
★ MARTINELLI CONCERT RECITAL
Sunday, 3 p. m. October 23rd $1.65, $1.10, 80c, 55c

GRAND MAT. TOMORROW
"Cleverest and most triumphant show of the year." —Collins, Tribune.
OF THEE I SING
The PULITZER PRIZE WINNER - - 1931-1932
MUSICAL COMEDY SENSATION with OSCAR HARRIETTE DONALD SHAW LAKE MEEK CECIL LEAN
"Good actors, good lookers, good dancers, good music, good lyrics and good fun." —McQuigg, American.

ADELPHI 4TH BIG WEEK
SANE PRICES AT LAST
'THE WORLD BETWEEN'
DE WOLF HOPPER
SALLY RAND FRANK SHANNON
TONITE AND EVERY NITE
$1.50 Main Floor, Plus Tax | $1.00 50c Balcony, Plus Tax
DOLLAR MAT. TOMORROW
Park Free at Any R. G. Lydy Station

ERLANGER MAT. WED.
(LAST 2 WEEKS)
ERNEST TRUEX
in
WHISTLING IN THE DARK
First Play of the American Theater Society's Autumn Series

NOTE—The Subscription Office of the American Theater Society is Suite 400, 121 N. Clark St.; Daily—9:00 to 5:00. Subscription may be made for five plays (including "Whistling in the Dark") or for four, starting with "Reunion in Vienna." SUBSCRIBE NOW. SAVE MONEY. OWN YOUR SEAT. AND SEE THE BEST!

NEWMAN
TRAVELTALKS at ORCHESTRA HALL
50c to $1.50. Plus tax
IMPRESSIONS OF 1932
WED. EVE., 8:15 | NEW YORK to
FRI. EVE., 8:15 | SOMALILAND
SAT. MAT., 2:15

HARRIS EVES. $2 Orch. Row at $2.50.
POPULAR MATINEE TOMORROW 50c-$1.50
'Another Language'
with Tom Powers, Laura Straub, Philip Faversham

ORCHESTRA HALL NEXT SUN. AFT. AT 3:30
HENRY E. VOEGELI ANNOUNCES
HEIFETZ
First Recital This Season
TICKETS $3.50, $3, $2.50, $2—PLUS TAX

H. C. HOWARD presents
H. M. S. PINAFORE
WITH A BRILLIANT CHICAGO CAST
WOMAN'S CLUB THEATER
62 East 11th Street
Reserved seats at Box Office and all Lyon Healy's. Tickets 50c, 75c and $1.00.

BERTHA OTT ANNOUNCES
ORCHESTRA HALL Sunday, Oct. 23 at 3:30
KREISLER
Seats $1.10 to $2.75, tax incl. Mail Orders Now to Bertha Ott, 818 Kimball Hall.

Coming to Orchestra Hall
TUESDAY EVENING, OCTOBER 25
Hear Co-Author "Washington Merry-Go-Round"
DREW PEARSON
On Washington and the hitherto undiscussed Relation of the Press to the Government.
Seats Oct. 12—$3c, $1.10, $1.65. Boxes $2.20, inc. tax.

Opening Event—Monday Night Concerts
OCTOBER 17TH SEATS NOW
Lucrezia BORI ORCHESTRA HALL
$1.10, $1.65, $2.20, $2.75
Main Floor Benefit Girl Scouts—$3.10, $4.00.

RIALTO State nr. Van Buren Cont. from 11 A. M.
BURLESQUE

Doctor Gives Creosote For Dangerous Coughs

For many years our best doctors have prescribed creosote in some form for coughs, colds and bronchitis, knowing how dangerous it is to let them hang on.

Creomulsion with creosote and six other highly important medicinal elements, quickly and effectively stops all coughs and colds that otherwise might lead to serious trouble.

Creomulsion is powerful in the treatment of all colds and coughs no matter how long standing, yet it is absolutely harmless and is pleasant and easy to take.

Your own druggist guarantees Creomulsion by refunding your money if you are not relieved after taking Creomulsion as directed. Beware the cough or cold that hangs on. Always keep Creomulsion on hand for instant use. (adv.)

TONIGHT and every night
EXCEPT MONDAY
VINCENT LOPEZ
DINNER DANCING
POMPEIAN GRILL ROOM
NO COVER CHARGE
The Joseph Urban Room
(The World's most beautiful Supper Room)
Covers—Week nights, $1.00
Friday and Sunday, $1.50—Saturday, $2.50
CONGRESS HOTEL

Your appearance, your health, a big part of the impression you make on others, depend on the condition of your skin. And, too, your skin has a great deal of work to do. It helps free your system of poisons. It breathes. It regulates the temperature of your body.

The one thing outside its regular and natural work which is encountered oftenest by your skin is soap. That's why it's so vitally important that you use a soap that is actually beneficial and helpful.

Your skin deserves the best

Count on Cuticura Soap and Ointment to keep your skin at its best, always. In a little more than half a century, millions of men, women and children all over the world have found permanent relief from skin troubles which seemed almost hopeless until they used Cuticura Soap and Ointment. You can get Cuticura products everywhere.

Make the use of Cuticura Soap and Ointment the basis for regular care of your skin, scalp and hair.

FREE! Beauty secrets in the care of skin and scalp. Proved, successful, home treatments. Easy. Economical. Send today for folder X-8. Cuticura Laboratories, Malden, Mass.

Cuticura SOAP & OINTMENT

.... Over half a century of success in controlling and healing skin troubles

MOTHER OF 7—STILL YOUNG

The woman who gives her organs the right stimulant need not worry about growing old.

Her system doesn't stagnate; her face doesn't age. She has the health and "pep" that come from a lively liver and strong, active bowels.

When you're sluggish and the system needs help, don't take a lot of "patent medicines." There's a famous doctor's prescription for just such cases, and every druggist keeps this standard preparation. It is made from fresh laxative herbs, active senna, and pure pepsin. Just ask for Dr. Caldwell's syrup pepsin. Take a little every day or so, until every organ in your body feels the big improvement.

The next time you have a bilious headache, or feel all bound-up, take this delicious syrup instead of the usual cathartic. You'll be rid of all that poisonous waste, and you haven't weakened the bowels. You'll have a better appetite, and feel better in every way. The constant use of cathartics is often the cause of a sallow complexion and lines in the face. And so unnecessary!

Would you like to break yourself of the cathartic habit? At the same time building health and vigor that protects you from frequent sick spells, headaches, and colds? Get a bottle of Dr. Caldwell's syrup pepsin today. Use it often enough to *avoid* those attacks of constipation. When you feel weak and run-down, or a coated tongue or bad breath warns you the bowels need stimulating. Give it to the children instead of stronger laxatives that sap their strength. It isn't expensive.

MORE SALES *for LESS money!*

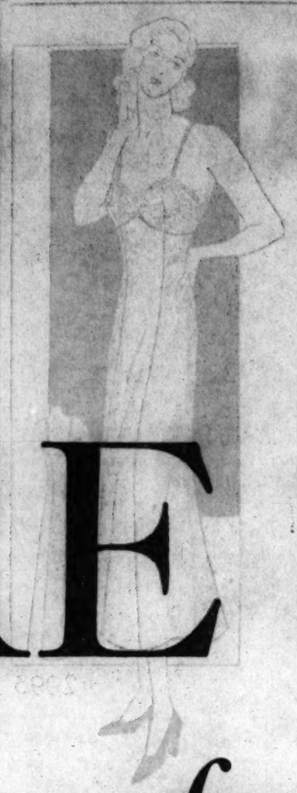

The SOCIAL REGISTER *of* AMERICAN BUSINESS

A partial list of Important Advertisers in The American Weekly during 1930, 1931 and 1932

Alemite Corp.
All-Year Club of Southern Calif
Affiliated Products Group
  Edna Wallace Hopper, Inc.
  Neet, Inc.
  Louis Philippe, Inc.
Aluminum Cooking Utensil Co.
American Hard Rubber Co.
American Tobacco Co., The
Angelus-Campfire Co.
Anheuser-Busch, Inc.
Armand Company, The
Association of American Soap and Glycerine Producers, Inc.
Association of Hawaiian Pineapple Canners
Auburn Automobile Co.
Babbitt, Inc., B. T.
Bauer & Black
Beech-Nut Packing Co.
Bon Ami Company, The
Borden Co., The
Bristol-Myers Co.
Brown & Williamson Corp.
California Fruit Growers Exchange
Cal. Lima Bean Growers Ass'n
California Packing Corp.
Chesebrough Mfg. Co., Cons'd
Chrysler Corporation
Church & Dwight Co.
Clorox Chemical Co.
Cluett, Peabody & Co., Inc.
Coca-Cola Co.
Colgate-Palmolive-Peet Co.
  Super Suds
  Palmolive Beads
  Palmolive Soap
Congoleum-Nairn, Inc.
Corn Products Refining Co.
Corning Glass Works
Coty, Inc.
Dole Hawaiian Pineapple Co.
Duofold Health Underwear Co.
Eastman Kodak Co.
Elgin National Watch Co.
Enna Jettick Shoes, Inc.
Ethyl Gasoline Corp.
Federal Enameling & Stamping Co.
Firestone Tire & Rubber Co., The
Florida Citrus Exchange
Frederics, Inc., E.
Frigidaire Corporation
General Cigar Co.
General Foods Corp.
  Bran Cereals
  Calumet Baking Powder
  Diamond Crystal Shaker Salt
  Jell-O
  Log Cabin Syrup
  Maxwell House Coffee
  Post Toasties
General Mills, Inc.
General Motors Corp.
  Chevrolet Motor Co.
  Fisher Body Corp.
  Oldsmobile
  Pontiac
Glemby Company, Inc., The
Gold Dust Corporation
Goldman, Mary T.
Goodall Worsted Co.
Goodyear Tire & Rubber Co., Inc.
Heinz Co., H. J.
Hills Bros.
Hinze Ambrosia, Inc.
Hubinger Co., The
Hudson Motor Car Co.
Hump Hairpin Mfg. Co., The
Iodent Co., The
Jell-Well Dessert Co.
Johnson & Johnson
Johnston Co., Robert A.
Kaufmann Bros. & Bondy, Inc.
Kellogg Company
Kleinert Rubber Co., I. B.
Knox Gelatine
Kolynos Co., The
Kotex Company
Kraft-Phenix Cheese Corp.
Larus & Bro. Co.
Leeming & Co., Inc., Thos.
Lehn & Fink, Inc.
Leonard Refrigerator Co.
Lever Bros. Co.
  Rinso
  Lifebuoy
  Lux
  Lux Toilet Soap
Libby, McNeill & Libby
Liggett & Myers Tobacco Co.
Luden's, Inc.
Luft Co., Geo. W.
Mars, Inc.
Mennen Company, The
Model Brassiere Co.
Mueller Co., C. F.
National Biscuit Co.
Northwestern Yeast Co.
Norwich Pharmacal Co., The
Numismatic Co. of Texas
O'Cedar Corporation
Old Dutch Cleanser
Park & Tilford
Parker Pen Co., The
Patent Cereals Co., The
Pepsodent Co., The
Pequot Mills
Planters Nut & Chocolate Co.
Pompeian Company, Inc., The
Pond's Creams
Popular Mechanics Magazine
Premier Malt Sales Co.
Procter & Gamble Co., The
Quaker Oats Company, The
Real Silk Hosiery Mills, Inc.
R. J. Reynolds Tobacco Co.
Salada Tea Company
Schnefel Bros., Inc.
Scholl Mfg. Company
Sears, Roebuck and Co.
Simoniz Mfg. Co.
Smith & Sons Carpet Co., Alex.
S. O. S. Mfg. Co.
Spool Cotton Co., The
Stanco, Inc.
Standard Brands Inc.
  Chase & Sanborn's Coffee
  Chase & Sanborn's Tea
  Fleischmann's Yeast
  Royal Baking Powder
  Royal Gelatin
Studebaker Corp.
Swift & Co.
  Quick Arrow Soap Flakes
  Sunbrite Cleanser
Texas Co., The
Union Oil Co. of California
United States Rubber Co.
Utica Steam & Mohawk Valley Cotton Mills
Vadsco Sales Corp.
Vanity Fair Silk Mills
Vick Chemical Co.
Wander Co., The
Warner & Co., Wm. R.
Warren Corp., The Northam Warren Featherbone Co.
Waterman Co., L. E.
Watkins Co., The R. L.
Westinghouse Electric & Mfg. Co.
Willys-Overland, Inc.
Wright & Sons Co., Wm. E.
Young, Inc., W. F.

What $16,000 buys in The American Weekly

A full page in color more than twice the size of any other magazine page in the world . . . 5,500,000 families at a cost of less than ⅓ cent per family . . . The attention of the entire family instead of a single buying factor.

ITS repeatedly demonstrated ability to make more sales for less money has established The American Weekly as the most potent force in the magazine field today.

That's why in times like these you see one advertiser after another *turning his back on tradition* and concentrating in this Mighty Magazine.

For $16,000 an advertiser in The American Weekly can reach one-fifth of the families of the United States with a full-page advertisement printed in four colors.

That means he can address 5,500,000 families located in the richest buying areas of the nation at the incredibly low cost of ⅓ cent per family.

The page itself is a BIG page. Measure it—twice as big as any other magazine page on the market; an eye-smiting page that compels the attention of both consumer and retailer.

These advantages are concrete and subject to audit.

But there is another great factor in making The American Weekly the great advertising medium it is.

We say to you The American Weekly is the most interesting magazine in the world; to wit: a circulation twice as great as that of any other magazine.

To capture and sustain the interest of 5,500,000 families calls for a great understanding of people, of what interests them and why.

Turn through the colorful pages of this magazine and see for yourself how each issue contains something to challenge and hold the attention of every literate person in this land.

Sensational? Perhaps. Since people are interested in people The American Weekly devotes space each week to intimate glimpses into the triumphs, tragedies and romances of life.

But the editorial menu offers wide selection. Archaeology, astronomy, philosophy and the wonders of science are treated by world authorities in words the layman can understand.

On its magic carpet, the stay-at-home can ride to the fascinating isles of faraway. Here one can read of strange lands and the stranger people who live on the other side of the globe.

Fiction, too, in absorbing serials written by the outstanding authors of our time.

These are the ingredients that go into this Mighty Magazine that out-performs them all.

Where this Magazine goes

The American Weekly is the largest magazine in the world. It is distributed through 17 great Sunday Newspapers. In 558 of America's 995 towns and cities of 10,000 population and over, The American Weekly concentrates 70% of its circulation.

In each of 136 cities, it reaches one out of every two families
In 105 more cities, 40 to 50% of the families
In an additional 153 cities, 30 to 40%
In another 164 cities, 20 to 30%

. . . and, in addition, more than 1,750,000 families in thousands of other communities, large and small, regularly buy and read The American Weekly.

Where can you spend your advertising dollar more effectively?

Greatest Circulation in the World

THE AMERICAN WEEKLY

"The National Magazine with Local Influence"

Main Office: 959 Eighth Avenue, New York City

Branch Offices: Palmolive Bldg., Chicago . . . 5 Winthrop Square, Boston . . . 753 Bonnie Brae, Los Angeles . . . 222 Monadnock Bldg., San Francisco . . . 11-250 General Motors Bldg., Detroit . . . 1138 Hanna Bldg., Cleveland . . . 101 Marietta St., Atlanta . . . International Building, New Orleans

SECTION TWO
SPORTS MARKETS
WANT ADS

Chicago Daily Tribune

THE WORLD'S GREATEST NEWSPAPER

TUESDAY, OCTOBER 11, 1932. *** 21

"More than 60 persons answered my Tribune Want Ad offering four rooms of furniture for sale. Everything was sold."—B. Sannin, 5455 Everett Ave.

Turn your discarded home furnishings into cash. You can do it quickly with Tribune Want Ads. Phone Superior 0100.—Want Ad-Viser.

GIANTS SEND FOUR TO CARDS; PLAN MORE DEALS

ALUMNI OF OLD SING SING COLD TO GRID RIVALS

Can't Seem to Make Pals of Coppers.

BY WESTBROOK PEGLER.
[Chicago Tribune Press Service.]

New York, Oct. 10.—The Sing Sing football correspondents are beginning to refer to the game with the Port Jervis police department as the annual classic, although the first contest between the two institutions was played only last year and the second one will not be played until Sunday.

Possibly the Sing Sing correspondents refer not so much to the football competition as to the ancient relation between the policemen and the Sing Sing undergraduates, a rivalry that is cherished by the Sing Sing old grads too. A Sing Sing old grad never forgets that he is a Sing Sing man in after years, and there is practically no fraternizing with the police on the eve of the big game or at any other time.

Not Like Other Alumni.

This is unusual in old grads as a breed, for the alumni of other football institutions are fond of foregathering in hotel rooms and suburban homes having bars in the cellars at football time and being just little boys grown up. Sometimes the little boys grown up engage in feats of strength such as tossing the morris chair out the hotel window [form, distance, and accuracy to count in the scoring] or taking apart the piano without the use of an ax.

In some of these gatherings there may be found old grads of half a dozen colleges, and there have been some little boy pranks recorded on Friday and Saturday nights which the hotel keepers, surveying the wreckage on the mornings after, have refused to believe possible in college graduates. Rather they have thought the supposed old grads must have been just a lot of hoodlums masquerading as alumni. But this is unfair to the hoodlum alumni of Sing Sing, Joliet, and San Quentin, the big three of the Big House conference, who are taught decorum and consideration for others in their college days behind the ivy clad walls of their institutions.

What! No Riots?

Last fall, when Sing Sing's varsity played the Port Jervis cops for the first time in the sporting competition which so soon has become a classic, there was no disorder whatever, either inside or outside the walls. Things were especially quiet in the homelike little jigger shop and refreshment stand close by the ivy clad towers where the New York reporters gather on execution nights to fortify themselves for the ordeal and return afterwards to revive themselves.

There were half a dozen patrons standing at the refreshment counter on the night of the game discussing the playing of Alabama Pitts, the Sing Sing triple threat star, sipping their beverages and consuming pickled lambs' tongues out of a vinegar jar. They did not engage in any feats of strength and there was nothing of the little boy about their conduct. Whatever else may be said of the Sing Sing education, it does not produce any little boys.

No Spot for Traditions.

In time, if football is not discontinued on the ground that it is too brutal for hoodlums and conducive to disorder among the old grads, Sing Sing may develop some football traditions and there may be some singing in the little jigger shop where the newspaper boys pass the time before and after executions. But it is hard to imagine anything of the kind. The undergraduates are not allowed to go to town at night and the old grads all realize that if they should ever indulge in a football celebration one-half as hearty as some of those which have taken place in hotels and in peaceful residential neighborhoods of college cities they would be picked up for violation of their paroles and sent back to school. A Sing Sing old grad must act grown up all the time and he knows that he might get life for acting like a college graduate on football nights.

Among the undergraduates the behavior was equally sedate and gentlemanly by comparison with that of some of the college students on Saturday afternoons in the autumn. There were no flasks in evidence among them, and a Sing Sing student who had gone howling through the crowd, trampling on the spectators and having a bottle of anything, as so many bright young men do in a spirit of great roguishness in the college stadium, would have found his term of study behind the ivy clad walls extended by several years. On the contrary, the Sing Sing boys behave as you might expect the favored sons of well-to-do and socially prominent parents to, if you did not know how the sons of well-to-do and socially prominent parents do act.

Shame on the Cops!

The Port Jervis policemen were guilty of a serious breach of football ethics in bringing down half a dozen players who had no standing in the police department and therefore should have been ineligible. They represented these garage keepers, blacksmiths and icemen as special policemen, but every one familiar with football ethics knows that special students are not regarded as eligible for varsity football.

Certainly the Sing Sing team contained no "specials" or ringers of any other kind. Every man on the

[Continued on page 23, column 8]

THE GUMPS—THE SPELLBINDER

WELL—MIN—YOU SHOULD HAVE BEEN THERE TONIGHT WHEN I MADE MY SPEECH— DID I KNOCK THAT AUDIENCE OVER— DID I STAND THEM ON THEIR HEADS?
YOU SHOULD HAVE HEARD THE APPLAUSE THAT I GOT— SAY—THEY LIFTED THE ROOF RIGHT OFF THE HOUSE— I'LL BET NO SPEAKER EVER GOT SUCH A TREMENDOUS OVATION—
THEY'RE STILL CLAPPING!
WHAT WAS IN YOUR SPEECH? WHAT DID YOU SAY THAT CAUSED SUCH AN UPROAR?
I TOLD THEM THAT I REFUSED TO GO ON WITH MY SPEECH UNTIL THEY QUIETED DOWN—
SIDNEY SMITH
Reg. U. S. Pat. Off.; Copyright, 1932, by The Chicago Tribune.

TALKING IT OVER

BY ARCH WARD.

NOTRE DAME opened its season with a 73 to 0 victory over Haskell institute and ought to be ashamed of itself.

It has been years since Notre Dame ran up that kind of a score, but it has been years since Notre Dame played a team of that caliber.

JESSE HARPER.

Neither Jess Harper nor Heartley Anderson, the present football leaders, were responsible for the game or for the score. It was a holdover agreement from the Rockne administration. Rockne arranged it out of friendship for Lone Star Dietz, coach of Haskell.

When Mr. Dietz reflects upon the score he must mutter: "What a pal."

Anderson obviously tried to hold down the count. Third and fourth string players were employed much of the time. When an opponent can't play on even terms with men that far down in the varsity rankings, what purpose does the game serve?

Can you picture the life of a regular end on the Haskell team this week? He might have thought he was quite a player until last Saturday. His dreams will be disturbed by visions of Notre Dame back field men marching over his body.

I feel sure Guy Bush, Burleigh Grimes, and the other Cub pitchers will get the idea.

Notre Dame is not the only offender in this regard. In fact, it is one of the least, for it has won its great football reputation by playing strong foes on successive Saturdays. Michigan State rolled up nearly 100 points on Alma in its opening game. Pittsburgh leads the nation in scoring, which might be something meritorious until you consider its opponents have been pushovers.

Some one may point out that little Bates held Yale to a scoreless tie in the Blue's first game, but results like this occur only once in a year or two. As a rule such contests are parades for the big colleges.

It seems that the more important elevens could get ready for their objective games without mauling the woefully weak.

Michigan and Northwestern probably came together too early. Both were too green to make the game memorable for gridiron excellence. But they were even on this basis and they gave the crowd a run for its money.

When one team beats another by 73 to 0 it no longer is sport. It is downright brutality.

There was something inspiring in the showing of the Maroons against Yale. The players, and not the coach, were responsible for that 7 to 7 tie, but still the score was a personal triumph for A. A. Stagg.

Stagg's refusal to admit his years and his persistence in actively carrying on should give courage to others.

No man has been so long active in football. Nor has any man been so long identified with a sport almost from its inception. It was in his playing days at Yale, in the '80s, that the game began to take definite form. Previous to that there were special rules for nearly every contest. Some permitted 15 men on a side, others 12, and so on.

Stagg has been a football leader since those days, more than 40 years. He not only has changed the character of the sport by introduction of basic plays but he also has been personally responsible for many of the ethical regulations.

He has seen football develop from a haphazard game played before hundreds straggled along the sidelines to a sport that weekly attracts hundreds of thousands to mammoth stadia.

Only one other man in sport, Connie Mack, can claim a place with Stagg in this regard.

Rain Again Postpones U. S. Outboard Series

Bay City, Mich., Oct. 10.—[Special.]—Rain again forced the postponement of the national outboard motorboat championship races today. Weather permitting, the events will be held tomorrow.

REGISTER TODAY!

If you did not register on Oct. 1 and fail to do so today you cannot vote on Nov. 8.

O, MR. CORRIGAN, THERE WILL BE RACING TODAY!

At Sportsman's Park, Come Snow or Ice.

BY FRENCH LANE.

"Faith, and there'll be racing tomorrow," stormy old Ed Corrigan used to tell the disheartened ones at his Cicero track in old Chicago racing days.

If Ed could have been at Sportsman's park yesterday, where a fall racing season of 19 days opened, or if some one who looked like him had said, "Faith, and there'll be racing tomorrow," the old timers from the west side would have thought somebody had moved the clock back and that they were at the original Hawthorne in 1892 and 1893, where the horses raced all winter long under the direction of Corrigan.

Sportsman's park is only a block away from the Hawthorne, where Corrigan made the horses run in the winter time, even in the blustering winters of '92 and '93 there were few more disagreeable days.

Lights! Lights!

A cold rain was sweeping the course, over which heavy black clouds hung so low that electric lights were turned on to help the patrons spell out the name of the horse on which they desired to speculate. Yet 3,000 customers were there, and not very many of them perhaps had visited old Hawthorne back in the winters of '92 and '93 to help improve the breed.

Henry Wilson, who weathered the winter blizzards at old Hawthorne in '92 and '93, and who was on Mr. Corrigan's pay roll, slamming doors and pulling down windows to keep the chill winds off the customers, was at Sportsman's park yesterday, slamming doors and pulling down windows to keep the chill off the new generation.

Henry recalled the time when there was racing at Hawthorne during the winter and he said it compared fairly well with the racing conditions which existed at Sportsman's park yesterday.

"At Hawthorne in the winter time in '92 and '93 folks didn't have to go out into the cold along the rails or in the stands to get some betting action," Wilson said. "A big foreign book was operating underneath the grand stand.

"If we didn't want to bet on the races run over the frozen Hawthorne track we could wager on the horses running at the winter tracks.

The Brave Numbered 7,000.

"On week days about 3,000 braved the wintry blasts to get to Hawthorne and do their betting. I've seen 7,000 there on Saturdays in midwinter. They had to take the harrows out to dig up the frozen tracks, so that it would be possible for horses to run over it without slipping and falling and breaking their necks. If the track wasn't frozen, snow covered it. But they scraped off the snow.

"Hawthorne made plenty of money, or, that is, Mr. Corrigan told me they did."

Maybe Hawthorne did make money while improving the breed in the winter time. But Henry Wilson and the other old timers were glad to see the old times brought back to them.

Martha D., a champion half mile track runner from the far northwestern Canadian tracks, won the Autumn purse at Sportman's Park yesterday. Paying $12.90 in the two dollar mutuels, she got up to beat Dollar Princess by three lengths. Martie Flynn, from Stuyvesant Peabody's stable, was third.

McLaren Is Back.

Martha D. was ridden by Jockey Johnny McLaren, who is one of the greatest half mile track riders in the country. He skims his mounts around the half mile ovals about an inch out from the rail and knows when and where to move them forward.

The favorite players were in their glory all through the early part of the muddy proceedings. The choices, Polly's Folly and King Cherokee won the first three races. Then the odds on choice, Old Bill, was beaten by Flo M. in the fourth race, and from then until the finish the outsiders were triumphing.

"But faith, and there will be racing tomorrow!"

At least Corrigan said so.

ILLINI PREPARE TO TAKE WILD OUT OF WILDCATS

"Let's go!" says Capt. Gil Berry (right) as he grabs the ball and Pete Yanuskus, another University of Illinois veteran, marches on ahead for interference. The Illini are preparing to meet Northwestern's Wildcats Saturday at Champaign in the homecoming game.

Oust Hargiss as Coach at Kansas; Lindsey Gets Job

Lawrence, Kas., Oct. 10—(AP)—Adrian C. Lindsey, assistant coach, today succeeded Homer William Hargiss as head football coach at the University of Kansas.

Hargiss resigned because of what the Kansas Athletic board termed an "Unsatisfactory condition in the football coaching situation." He will continue as coach of the track team at his present salary. He was starting his fifth year as head coach when Kansas lost to Oklahoma, 21 to 6, Saturday.

DENY CAVANAUGH IS OUT.

New York, Oct. 10.—[Special.]—Despite rumors in football circles today that Maj. Frank W. Cavanaugh had been retired as head football coach at Fordham university, an official denial was made tonight by Jack Coffey, graduate manager.

The most persistent report was that the Fordham authorities had relieved Cavanaugh and replaced him with William [Hiker] Joy, his assistant for more than a decade. Cavanaugh had not been as active in coaching the team this year as in the past with the result that Joy and Dinny McNamara had been directing most of the workout. This gave rise to the rumor that the major was about to be replaced.

Both Coffey and Cavanaugh commented on this. Coffey said: "So far as I am concerned and so far as I know, Cavanaugh is going on as head coach. Sometimes head coaches like Stagg and Warner relegate a greater portion of their duties to their assistants. The major has been doing that this year."

Cavanaugh said: "It is news to me. I have heard some talk of it and there may be something to it, but they have not given me any notice nor said anything about it to me. For the last three of four weeks I have been bothered by a bad bruise on my hip. As a result, I have not been able to take complete charge of practice, but have left that to Joy and McNamara. That probably started every one guessing but I am in fine shape now and will be able to take care of the workouts for the rest of the season."

King Beats Corbett for British Bantam Crown

MANCHESTER, Eng., Oct. 10—(AP)—Johnny King of Manchester tonight won the British bantamweight championship, outpointing the defending titleholder, Dick Corbett of London, in a 15 round bout.

N. U. Looks for Pug Rentner to Dazzle Illini

Capt. Pug Rentner, who for two years has run wild against Illinois, will be out to repeat his previous performances when he leads Northwestern against the Illini at Champaign Saturday.

In Rentner's sophomore year he was inserted in the lineup when Hank Bruder became ill with smallpox. After the Wildcats had scored early in the first quarter, Rentner took the next kickoff and ran it back 98 yards for a touchdown. In the later stages of the game Pug tossed two long passes to Frank Baker for touchdowns. Northwestern eventually won, 32 to 0.

Goes 66 Yards to Score.

Last year Rentner's performances were equally brilliant. On the second play of the game he ran 66 yards for a touchdown. All told he gained over 100 yards, averaging 15.6 yards an attempt. Northwestern won the game, 32 to 6.

The Wildcats were unable to get under way with their practice yesterday due to the heavy rain. The steady downpour made it impossible to venture out on the practice field, which was covered with several inches of water.

Praises for Bill Riley.

Players who did not participate in the Michigan game were given some signal work under the east stands. The regulars were excused. Bill Riley, whose play in the Michigan game was characterized by Coach Dick Hanley as the best of any of the Wildcat players, is nursing a charley horse. He will be kept on the inactive list for several days.

As soon as the weather permits Coach Hanley plans to start intensive drill on blocking and tackling, fundamentals which were improperly executed in the Michigan game.

VETERAN END JOINS ILLINI.

Champaign, Ill., Oct. 10.—[Special.]—University of Illinois football squad went through a long dummy scrimmage today designed to polish the offense for the annual homecoming game with Northwestern Saturday. Dave Cook, 200 pound regular half back of last season, returned after having been held out of the Bradley game because of a slight injury.

The end position gained added strength when Hunter Russell, end two years ago, became eligible. He is one of the fastest men on the squad and will probably see service if he is

[Continued on page 23, column 2]

In the Wake of the News

OUT OF BOUNDS.

THERE was one play in the Michigan-Northwestern game at Ann Arbor Saturday, smart football by the Wolverines, which The Wake never had seen before. It occurred on an out of bounds attempt by the Purple.

In section 8 of rule 7, official rules, appears this article:

"On a backward pass or a fumble, if the ball goes out of bounds between the goal lines, it shall belong to the team whose player last touched it in the field of play or end zone, at the point where it crossed the side line."

This section originally was placed in the rules to prevent injuries to players in wild scrambles which once followed for possession of the vagrant oval outside the field of play where there were side line markers or other obstructions. Occasionally the ball rolled or was pushed in these rushes clear to the reserve players' benches, or even near to the stands.

Northwestern frequently uses this section of the rules for an out of bounds play when the ball is near the side lines and one down is to be wasted in getting the ball carried back 15 yards into the field. The center passes directly over the side lines, and Northwestern, because last in possession, keeps the ball 15 yards inside, although forfeiting a down. This play eliminates danger of a fumble on the part of a player carrying the ball for a deliberate out of bounds play.

The Purple already had employed this device once and Michigan had noted it. The play to which we refer occurred in the third period when Northwestern was making desperate efforts to even the count, at that time 12 to 6. Rentner had just circled left end for a first down on the Purple 26 yard line.

The ball, however, was about three or four yards from the sideline. As the teams lined up two Northwestern and Michigan players were outside the center toward the sideline. Northwestern's center passed the ball over the sideline. A Michigan forward, however, had sensed the move, reached out as the ball was passed and ticked it before it went over the line. Thus Michigan last touched the ball while in the field of play and was given possession on Northwestern's 26 yard line.

After this experience Northwestern is not likely to use the play again unless the center is the last man toward the sideline, or not more than one player is between him and the sideline.

* *

Football Retrospect.

In Saturday's football forecast The Wake landed on 42 winners and seven losers. Seven contests resulted in ties. In this winning total is included Centenary's 41 to 7 victory over Louisiana Normal, incorrectly published in some records as a Normal victory.

Season to date: 115 winners, 17 losers, 11 ties.

* *

In Wrigley Field.

In Wrigley field the cold winds blow
Athwart the bleachers row on row
That mark the place where balls did fly
And rocket long and far and high,
Propelled by Yankee guns below.

Now all is dead. Short days ago
These bleachers lived, saw sunset glow,
But now they sadly, damply lie in Wrigley field.

The tumult and the shouting dies,
The Gehrigs and the Ruths depart;
It was a ghastly sacrifice,
But leaves no humble contrite heart;
For north side fans are seldom drear
And even now they take Grimm cheer
In thinking of the coming year
In Wrigley field.

Dwight Packard.

* *

This Wake Is Conducted by Harvey T. Woodruff. Help! Help!

* *

Holes in One.

W. [Scotty] Lees, Mid City, 11th hole, 155 yards.

Mrs. Jeanne Craver of Morgan Park, Forest Park, Valparaiso, Ind., 90 yards.

* *

Do You Remember 'Way Back When:

Reference to "winning of the west" meant a virile story of frontier history instead of up-to-the-minute but no less exciting front page political news as to what will happen Nov. 8?—Daniel S. Wentworth.

INJURY ON GRID PROVES FATAL TO HONOLULU YOUTH

HONOLULU, Oct. 10.—(AP)—Frederick Winstedt, 18 year old Punahou academy student, is dead of cerebral hemmorhage apparently resulting from injury in football practice. Winstedt was removed from a practice game after a blow on the head in scrimmage. The youth collapsed Saturday and did not regain consciousness.

TORONTO PLAYER DIES.

TORONTO, Ont., Oct. 10.—(AP)—Thomas L. Nichols, 23, suffered a fracture of the larnyx when tackled while running with the ball in a rugby game today and died as his companions were carrying him to a nearby doctor's office.

WALKER, ALLEN, O'FARRELL AND MOONEY TRADED

Mancuso and Rookie Pitcher to N. Y.

New York, Oct. 10.—[Special.]—The first of what is believed will be a series of sweeping changes by which the Giants hope to rehabilitate themselves for next season was completed today. Secretary Jim Tierney announced that Manager Bill Terry had just closed a deal with the St. Louis Cardinals involving six players.

To the Giants will come Catcher Gus Mancuso and Ray Starr, young right handed pitcher, and in exchange for these two the Cardinals are receiving Bill Walker and Jim Mooney, left handed pitchers; Outfielder Ethan Allen and the veteran catcher, Bob O'Farrell. The latter is returning to the club he managed in 1927.

No Cash in Deal.

No cash was involved in the deal, Tierney said. He added, however, that several other trades may be made in the next few weeks by Manager Terry, who, while at his home in Memphis, Tenn., is conducting numerous negotiations in an effort to revamp the Giants for 1933.

On the face of the records the last season, New York baseball men seem agreed that the Giants, though outscored numerically in the St. Louis deal, got a shade the better of the bargain. In Mancuso they are getting a capable young catcher, who will not be 27 years old until December. But for the presence of Jimmy Wilson he would have been the Cardinals' first string catcher the last few years. He batted .282 in the season just closed.

Starr, on the strength of some exceptionally good work late in the season, is regarded as a promising right hander. He is a product of the St. Louis chain store system and spent most of the last season with Rochester.

Giant Players Flop.

In exchange the Giants are giving up three of their outstanding disappointments of the last season. Walker, rated one of the greatest left handers in the National league a year ago when he led the circuit in earned runs, won only 8 games during 1932 and lost 12. Mooney, who on coming to the Giants in August of 1931, made quite a splurge by reeling off seven victories, also never came up to the mark at any time in 1932, winning only six games all season. Allen, who in 1931 had compiled one of the best averages ever made by a pinch hitter, did not get going last season and finished with a mark of .175 for 54 games.

CARDS TO TRADE OTHERS

St. Louis, Mo., Oct. 10—[(AP)]—Branch Rickey, vice president of the St. Louis Cardinals, following announcement today of the trade with the New York Giants involving six players, said the Cardinals expected to "do more trading of importance." He declined, however, to amplify his statement.

Sam Breadon, president of the St. Louis club, was jubilant over today's trade.

"I don't see who is going to beat us," said Breadon. I think we had the best team in the league in 1932 and that we would have won easily, barring accidents, and now for the life of me I can't see a chance for any other club."

The Cards will have three southpaw pitchers next season, as a result of the trade bringing Bill Walker and Jimmy Mooney to St. Louis. Bill Hallahan was the only left hander the Cards had last season.

HORNSBY CASE UNSETTLED.

The decision which is to be made on Rogers Hornsby's appeal for a share in the Chicago Cubs' world series money distribution, was postponed yesterday. Commissioner of Baseball K. M. Landis remained ill with a cold at home. Landis, it is believed, will not return to his office for several days.

ADVERTISING AT GOPHER GAMES TO BE BARRED

Minneapolis, Minn., Oct. 10.—(AP)—Officials at the University of Minnesota said today that employes at Memorial stadium would be asked to watch for and prevent distribution of any advertising matter at future Minnesota football games.

It was reported that at the Minnesota-Purdue contest Saturday political pamphlets were distributed by unnamed persons.

Joseph C. Poulcher, director of University Service Enterprises, said today a state law prohibits advertising in state structures and that employes would be cautioned to be alert for future violations.

Canadian Bantam Champ Wins Nontitle Match

TORONTO, Ont., Oct. 10.—(AP)—Bobby Leitham, of Montreal, Canadian bantamweight champion, defeated Tony Marino of Pittsburgh in a 12 round nontitle match here tonight. Leitham weighed 118 pounds; Marino, 115¾.

MORFAIR BEATS HALCYON IN BEST RACE AT JAMAICA

Vanderpool Finishes Third in 6 Furlong Sprint.

TODAY'S SELECTIONS

SPORTSMAN'S PARK.

1—Lillian Z., Epona, Anna Adelia.
2—Morsnuff, Black Lightning, Cherokee Girl.
3—ALMA S., Sizzling, Leracb.
4—Polyp, Forget Not, Bobbie R.
5—Adeum, Tryandagain, Happy Fellow.
6—Winnie C., Taddywawa, Alegretto.
7—Winnie Jo, Rasuli, Drury.

FAIRMOUNT.

1—Wega, Ultimate Vote, Tarpon.
2—Rare Charm, Irfanch, Aristocrat.
3—OVERBOARD, Absurdity, Miss Onine.
4—Lavender Lady, Polyerun, Trievcle.
5—Dacite, Making Bubbles, Neil Kuhlmann.
6—Ottie M., Transcript, Cloister's Dream.
7—Earl of Warwick, Business, Morocco.
8—Bag o' Gold, Bavelle Fronk, Chicicro.

JAMAICA.

1—Fancy Flight, Character, Slapstick.
2—Mashed Knight, On Tap, Concord.
3—Cloudy Day, Foreword, Jubilation.
4—HOW HIGH, Hell Diver, Bolilee.
5—Exiled, Recompense, Shasta Grafton.
6—Wise Advocate, Peacock Alley, Happen.

LAUREL.

1—St. Christopher, True Sweep, Crap Shooter.
2—Contribute, Silverdale, Kal Finn.
3—Silk Flag, Even Stephen, Learoyd.
4—Boscobel, Black Patricia, Dancing Mack.
5—RISQUE, Her Grace, Con Amore.
6—Marcasite, Miss Corinne, Battering Ram.
7—Flying Max, Modern Times, William T.

New York, Oct. 10.—[Special.]—J. P. Smith's Morfair, winner of the Burnt Hills, Campfire, and Saranac handicaps in succession at Saratoga, gained his first victory since then when he scored today at Jamaica in the featured Montague handicap. Driving at the end of the six furlongs, he was a length before Cornelius V. Whitney's Halcyon, which led W. M. Moore's Vanderpool by a length and a half.

The race had a value to the winner of $1,425 and the field was completed by Marshall Field's Villon and The Beasel, stablemate to Morfair. The six furlongs were run over a fast track in 1:12 2-5, with the winner carrying top impost of 122 pounds.

Frank Coltletti piloted the winner and brought him on from a slow beginning. Mr. Smith declared to win with The Beasel, which was ridden by G. H. [Pete] Bostwick, but the mare did not get to the front away with her usual alacrity, and it devolved upon Morfair to save the day. The entry was favorite at even money after an opening at 4 to 5.

Clark Reports for Grinnell Practice Despite Injury

Grinnell, Ia., Oct. 10.—[Special.]—Wesley Clark, Chicago sophomore, who made Grinnell's touchdown in its 27 to 6 defeat by Michigan State Saturday, reported for practice today, but is suffering from a severely lacerated leg. Snap James, veteran half back, will be out for several weeks with water on the knee.

SPORTSMAN'S PARK ODDS & JOCKEYS

Weather cloudy, track muddy.

FIRST RACE—Claiming, 2 year olds, 5 furlongs:

Lillian Z.	5	108	No boy	3-1
Epona	1	108	No boy	10-7
Anna Adelia	2	115	T. P. Martin	5-2
Bright Chestnut	10	105	No boy	5-2
Jane Borges	16	108	L. Fenae	8-1
Maechute	11	111	G. Horn	15-1
Plum Orchard	14	108	No boy	15-1
Angon Ward	15	114	No boy	15-1
Go Easy	7	109	A. Vuill'ot	20-1
Belle Price	12	100	No boy	20-1
Float On	9	105	No boy	20-1
Santa Roma	3	105	No boy	30-1
Davids Own	4	113	No boy	30-1
Brilliant Girl	6	109	W. Anderson	30-1
Lucky Coin	8	105	N. boy	30-1
Suny Flower	13	100	No boy	30-1
Lugen Luggage	17	108	A. Childress	30-1

SECOND RACE—Claiming, 3 year olds and up, 6½ furlongs:

Morsnuff	9	109	C. King	8-5
Black Lightning	3	111	No boy	6-1
Cherokee Girl	4	106	S. Young	30-1
War Time	14	114	M. Harrison	8-1
C. Challenger	5	109	E. Arcaro	3-1
My Inver	6	111	T. P. Martin	10-1
Bridegroom	8	109	No boy	15-1
Oh Yeah	7	111	No boy	20-1
Matthew	16	114	No boy	20-1
Nora D.	13	111	No boy	20-1
Leading Man	10	114	No boy	20-1
Noels Blaze	13	110	No boy	20-1
Omia	2	109	No boy	20-1
Dick Chevelly	1	114	J. Neel	30-1
Modern Maiden	11	111	W. Bog'ski	30-1
Tender Sneezer	15	111	No boy	30-1
More Power	17	114	No boy	30-1
Raffler Con	18	114	D. Burney	30-1

THIRD RACE—Claiming, 2 year olds, 5 furlongs:

Alma S.	9	115	No boy	4-1
Sizzling	11	112	No boy	6-1
Leracb	1	115	No boy	6-2
Flirting	4	107	E. Arcaro	4-1
Parade Rest	12	111	No boy	15-1
Merovech	13	111	No boy	8-1
Wily Girl	2	108	T. P. Martin	10-1
Dark Star	6	108	No boy	15-1
Stately Lady	15	109	L. Cunng'm	15-1
Avail	17	111	T. Shaw	20-1
Sunlow	7	112	No boy	20-1
Probationer	3	111	No boy	30-1
Miss Sororit	4	105	J. Neel	30-1
My Fortune	5	105	W. Bog'ski	30-1
Blaze Or	8	105	No boy	30-1
Joe Macaw	10	111	J. Cowley	30-1
Ruth Jelinek	16	105	M. Harrison	30-1

FOURTH RACE—Claiming, 3 year olds, 6½ furlongs:

Polyp	6	110	No boy	5-2
Forget Not	11	114	No boy	4-1
Bobbie R.	2	119	No boy	30-1
Beekeeper	4	114	L. Cunng'm	6-1
Tufnuf	5	114	J. Neel	8-1
Free Helen	3	111	C. King	8-1
Silver Man	15	111	L. Logan	10-1
Rellline	18	114	L. Tarmino	15-1
Princess Black	12	106	No boy	15-1
Caravan	10	109	No boy	15-1
Blazar	1	109	No boy	15-1
Arcandian Flag	8	114	J. McLaren	20-1
Jargon	17	111	No boy	20-1
Marsala	7	111	No boy	20-1
Na Zdar	9	102	No boy	30-1
Kranella	13	103	No boy	30-1
Courier	14	114	M. Wimmer	30-1
Sir Romeo	16	110	J. Cowley	30-1

FIFTH RACE—Claiming, 3 year olds, 1 mile and 70 yards:

Abstain	7	114	L. Logan	6-1
Tryandagain	4	103	E. Arcaro	4-1
Happy Fellow	8	111	No boy	8-5
Lazy Mary	3	108	J. Neel	3-1
Fred Auerbach	1	114	L. Cunng'm	8-1
Adeum	2	111	No boy	10-1
Princess Crusader	5	108	No boy	20-1
Cousin Rogers	6	106	No boy	30-1

SIXTH RACE—Claiming, 3 year olds and up, 1 mile and 70 yards:

Winnie C.	6	102	No boy	3-1
Taddywawa	4	106	C. King	5-2
Allegretto	2	111	T. P. Martin	6-1
Penchant	1	108	No boy	4-1
Outcry	8	106	S. Young	4-1
Alto	5	109	No boy	15-1
Florence Nolan	7	108	No boy	15-1
Race Extra	3	106	No boy	20-1

SEVENTH RACE—Claiming, 3 year olds and up, 1 mile and 70 yards:

Winnie Jo	8	111	No boy	5-2
Rasuli	3	111	L. Cunng'm	6-1
Drury	4	108	W. Bog'ski	5-1
Jack Biener	5	117	L. Logan	3-1
Elkhart	7	108	T. P. Martin	6-1
Last Hour	9	111	No boy	8-1
Stampdale	6	106	No boy	15-1
Fast Life	1	112	No boy	20-1
Dispatcher	2	105	N. Burger	30-1

SMITTY—ALL WET

NEWS FROM THE RACE TRACKS

SPORTSMAN'S PARK FORM CHART

FIRST RACE—Weather, raining; track, sloppy. Five-eighths mile, out of chute. Two year old maidens. Purse $500. Net value to winner, $400; second, $65; third, $25; fourth, $10.

Horse and jockey—	Wt	PP	St	¼	½	⅝	Str	Fin	Eq odds
CICERO [A. Anderson]	115	1	1	1½	1½	1½	1½	1nk	7.50-1
FENT HOUSE [L. Wilson]	115	7	4	3½	2½	2½	2½	2½	5.60-1
HUGUS [W. Bozanowski]	115	5	7	6½	4½	3½	3nk	3nk	12.07-1
MOJIE [M. Wimmer]	115	4	8	4½	3½	4½	4½	4½	17.07-1
RAFFLES CHANCE [D. Burney]	113	2	2	2½	5½	5½	5½	5½	4.24-1
IXNAY [E. T. Moore]	112	9	9	8½	8½	6½	6½	6½	31.55-1
ADOLPH KRASA [M. Harrison]	115	10	10	10	10	8½	8½	7½	33.94-1
SPOT POT [J. Marinelli]	113	3	3	5½	7½	7½	7½	8½	36.06-1
AYAH [A. Shaw]	115	8	5	7½	6½	9½	9½	9½	8.58-1
SWEEPMORE [A. Dickey]	115	6	6	9½	9½	10	10	10	26.90-1

Time, :24 3-5, :51 1-5, 1:05 3-5. Two dollar mutuels paid: Cicero, $4.68 straight, $3.10 place, $3.28 show; Pent House, $5.14 place, $3.50 show; Husue, $4.56 show. Winner trained by C. Hunt. Went to post at 2:06½. At post 4½ minutes. Start good from machine. Won easily; place driving.

SECOND RACE—Seven-eighths mile, out of chute. Three year olds and up. Claiming. Purse $500. Net value to winner, $400; second, $65; third, $25; fourth, $10.

Horse and jockey—	Wt	PP	St	¼	½	⅝	Str	Fin	Eq odds
POLLY'S FOLLY [A. Anderson]	113	9	1	1½	1½	2½	2½	1½	70-1
LA GOLONDRINA [L. Feeney]	113	3	7	6½	7½	7½	7½	2½	18.31-1
*PATANGON [E. Arcaro]	116	2	2	2½	2½	3½	3½	3½	29.96-1
*CURRY [S. Young]	111	4	6	5½	4½	4½	4½	4½	9.42-1
NORTHERN SIR [D. Burney]	112	6	5	8½	6½	5½	5½	5½	7.10-1
BIG TRAIL [J. McLaren]	109	1	3	3½	3½	8½	6½	6½	12.79-1
THE SPANIARD [E. Dubreuil]	110	7	9	9½	9½	9½	8½	7½	9.61-1
FINNEUS [J. Russell]	116	10	10	10	10	10	10	8½	91.30-1
SIDESHOW [L. Wilson]	109	8	9	9½	8½	8½	9½	9½	83.22-1
FOREFATHER [G. Miller]	118	5	8	7½	7½	8½	10	10	117.67-1

*Apprentice allowance claimed. Time, :25, :51 2-5, 1:18, 1:32. Two dollar mutuels paid: Polly's Folly, $3.82 straight, $3.32 pl ce, $2.72 show; La Golondrina, $11.10 place, $7.38 show; Patangon, $8.28 show. Winner trained by H. G. Woods. Went to post at 2:44. Off at once. Start good from machine. Won driving; place same.

THIRD RACE—Seven-eighths mile, out of chute. Three year olds and up. Claiming. Purse $500. Net value to winner, $400; second, $65; third, $25; fourth, $10.

Horse and jockey—	Wt	PP	St	¼	½	⅝	Str	Fin	Eq odds
KING CHEROKEE [J. McLaren]	116	3	5	2½	2½	2½	1nk	1½	1.67-1
FRENCH MAID [W. Bozanowski]	109	1	6	1½	1nk	1½	2½	2½	13.45-1
SCANDAL SHEET [A. Anderson]	112	7	7	6½	6½	3½	3½	3½	4.55-1
RASULI [L. Cunningham]	116	7	8	7½	4½	4½	4½	4½	31.70-1
GAY PRINCE [J. Neel]	112	9	9	8½	10	6½	5½	5½	14.66-1
ROWTIZ [M. Wimmer]	116	8	10	10	9½	8½	6½	6½	9.59-1
CHATTAHOOCHEE [T. Roderick]	115	5	2	3½	3½	5½	7½	7½	11.05-1
RELLINE [L. Tarmino]	117	8	3	4½	8½	7½	8½	8½	13.34-1
JARGON [M. Harrison]	113	10	1	9½	7½	9½	9½	9½	17.36-1
WINDY ROSS [E. T. Moore]	116	4	4	5½	6½	10	10	10	17.45-1

Time, :24 2-5, :49 4-5, 1:17 2-5, 1:32 1-5. Two dollar mutuels paid: King Cherokee, $5.34 straight, $3.78 place, $2.60 show; French Maid, $15.42 place, $7.36 show; Scandal Sheet, $3.64 show. Winner trained by G. Gorbet. Went to post at 3:12. At post 2 minutes. Start good from machine. Won driving; place same.

FOURTH RACE—Seven-eighths mile, out of chute. Three year olds and up. Claiming. Purse $500. Net value to winner, $400; second, $65; third, $25; fourth, $10.

Horse and jockey—	Wt	PP	St	¼	½	⅝	Str	Fin	Eq odds
ELO M. [E. Arcaro]	105	1	2	1½	1½	1½	1½	1nk	3.84-1
OLD BILL [J. Kellum]	116	4	3	2½	2½	2½	2½	2½	8.58-1
BELGIAN LASS [C. King]	108	7	1	5½	4½	3½	3½	3½	13.63-1
GEORGE K. [E. T. Moore]	112	2	4	4½	3½	4½	4½	4½	12.52-1
SUDDEN [J. Cowley]	115	5	5	3½	5½	5½	5½	5½	12.52-1
PHANTASIME [J. Nachell]	108	8	8	6½	6½	6½	6½	6½	25.58-1
TRIZZE [L. Wilson]	116	6	6	8½	7½	7½	7½	7½	41.38-1
SKIPAWAY [M. Wimmer]	113	3	7	7½	8½	8	8	8	23.09-1

Time, :24 4-5, :51, 1:17 3-5, 1:31 3-5. Two dollar mutuels paid: Flo M., $9.68 straight, $3.48 place, $3.20 show; Old Bill, $2.58 place, $2.36 show; Belgian Lass, $3.80 show. Winner trained by R. Parmelt. Went to post at 3:42. Off at once. Start fair from machine. Won driving; place same.

FIFTH RACE—Six and one-half furlongs. Three year olds and up. Claiming. Purse $800. Net value to winner, $625; second, $100; third, $50; fourth, $25.

Horse and jockey—	Wt	PP	St	¼	½	⅝	Str	Fin	Eq odds
MARTHA D. [J. McLaren]	107	5	1	3½	2½	1½	1½	1½	5.45-1
DOLLAR PRINCESS [W. Taylor]	107	1	3	1½	1½	2½	2½	2½	2.59-1
MARJIE ALYNE [L. Wilson]	114	6	6	6½	4½	3½	3½	3½	9.03-1
ISKUM [J. Neel]	110	7	4	5½	6½	4½	4½	4½	52.03-1
OUT BOUND [D. Cox]	114	3	2	2½	3½	5½	5½	5½	4.29-1
*TONAWANDA [J. Nachell]	105	4	7	4½	5½	6½	6½	6½	142.94-1
*YUSAKAN [C. King]	109	8	5	7½	7½	7½	7½	7½	4.77-1
FRISKY WORKER [W. Lowe]	110	2	8	8	8	8	8	8	98.11-1

*Apprentice allowance claimed. Time, :25 1-5, :50, 1:17 2-5, 1:24 1-5. Two dollar mutuels paid: Martha D., $12.90 straight, $4.98 place, $3.12 show; Dollar Princess, $3.54 place, $2.70 show; Martie Flynn, $3.18 show. Winner trained by S. Gorbet. Went to post at 4:11. At post 2½ minutes. Start good from machine. Won easily; place driving.

SIXTH RACE—Mile and one-eighth, out of chute. Three year olds and up. Claiming. Purse $600. Net value to winner, $475; second, $75; third, $30; fourth, $20.

Horse and jockey—	Wt	PP	St	¼	½	⅝	Str	Fin	Eq odds
ROCKY WAY [J. Kellum]	115	6	6	4½	4½	1½	1nk	1nk	6.61-1
GARRICK [A. Anderson]	115	5	2	6	6	2½	2½	2½	5.38-1
OPOSSUM [E. T. Moore]	110½	3	1	2½	5½	3½	3½	3½	25.08-1
DRURY [W. Bozanowski]	109	4	5	5½	3½	4½	4½	4½	1.89-1
*SANTERNO [E. Arcaro]	105	2	3	1½	2½	5½	5½	5½	2.24-1
AREOLA [T. Roderick]	115	1	4	2½	1½	6	6	6	10.06-1

*Apprentice allowance claimed. Time, :24 1-5, :50, 1:17 2-5, 1:46 4-5, 2:02 1-5. Two dollar mutuels paid: Rocky Way, $15.32 straight, $7.34 place, $3.46 show; Garrick, $9.20 place, $7.98 show; Opossum, $17.02 show. Winner trained by L. M. Holmes. Went to post at 4:39½. At post ½ minute. Start good from machine. Won driving; place same.

SEVENTH RACE—Mile and one-eighth, out of chute. Three year olds and up. Claiming. Purse $600. Net value to winner, $475; second, $75; third, $30; fourth, $20.

Horse and jockey—	Wt	PP	St	¼	½	⅝	Str	Fin	Eq odds
PIEFORMAL [E. Arcaro]	108	2	1	5½	5½	3½	1½	1½	2.20-1
*JOHN MILL [C. Kirkland]	110	7	5	2½	2½	1½	2½	2½	2.50-1
LAWFUL GAMBLE [A. Anderson]	109	5	2	1½	1½	2½	3½	3½	4.49-1
RIFE HAFF [L. Geving]	116	6	3	3½	3½	4½	4½	4½	5.37-1
HARUM SCARUM [A. Dickey]	113	1	4	4½	4½	5½	5½	5½	8.58-1
EDDIE LEHMANN [L. Cunningham]	115	4	7	7	7	6½	6½	6½	32.02-1
TRUXTON [M. Harrison]	115	3	6	6½	6½	7	7	7	12.69-1

*Apprentice allowance claimed. Time, :24 4-5, :50, 1:17 1-5, 1:45, 2:00 2-5. Two dollar mutuels paid: Piecemeal, $5.52 straight, $3.70 place, $2.64 show; John Mill, $3.72 place, $2.90 show; Lawful Gamble, $2.84 show. Winner trained by G. R. Allen. Went to post at 5:08. At post ½ minute. Start good from machine. Won driving; place same.

[Copyright: 1932: By Daily Racing Form Publishing company.]

FAIRMOUNT ENTRIES.

FIRST RACE—Purse $400, claiming, 3 year olds and up, 6 furlongs:

Aristocrat	115	Sakura	112
*Vanthonian	102	Thalo	105
*Muir Station	100	*Chris Paschen	105
*Monitor	103	*Ethelette	102
*Morroll	110	*Petite Norse	100
Moselle S.	107	Red Bamboo	105
Lemnos	110	*Rare Charm	107
Hiualoma	104	*Princess D	102
Irfanch	112	*Ruraman	100

THIRD RACE—Purse $400, claiming, 3 year olds and up, 6 furlongs:

Sweetie	107	*Patricia McKeon	102
Miss Souris	102	*Absurdity	102
Minot	110	*Brown Trap	105
*Eldridge	100	Politian Lake	110
*Crack Play	107	Tide Star	107
*Overboard	105	*Miss Onine	107
*Lady Emily	107	Tonight	105
*Ben Tincup	110	*Timekeeper	105
*Oleg	102	*Eye White	105

FOURTH RACE—Purse $400, claiming 3 year olds, 1 mile:

Little Jay	108	Sunny Bob	112
Silent Vote	108	Polyeron	109
More Space	108	Battling Bill	108
Trievcle	110	Gnome Queen	105
Lavender Lady	107		

FIFTH RACE—Purse $400, claiming, 3 year olds and up, 6 furlongs:

*Making Bubbles	106	*Neil Kuhlmann	102
*Chela	100	*Preferred	107
Nat. Weiss	108	*Dacite	106

SIXTH RACE—Purse $400, claiming, 2 year old fillies, 6 furlongs:

Lake Bloom	116	Clifton's Queen	114
Milo	112	Imarala	108
Thistle Girl	108	Worthys Pride	108
Grange Girl	108	Esse Ip	114
Dixie Blonde	108	Ottie M.	114
Lady Trust	108	Transcript	108
Thistle Lady	108	Cloisters Dream	111

SEVENTH RACE—Purse $400 claiming, 3 year olds and up, 1 mile and 70 yards:

*Chancellor	112	*Providence Lass	104
*Black Panther	108	*Loose Bond	103
Business	114	*Price	112
*Kid o' Kildare	108	Louisville	112
*Golden Sweep	108	*Baptiste	112
Reserve	109	*Marabon	112
Tinanta	105	*Princess Caroline	105
*Morocco	112	*Earl of Warwick	108
*Exin	108		

EIGHTH RACE—Purse $400, claiming, 3 year olds and up, 1 mile and 70 yards:

*Talladega	108	*Birdie Wreck	109
*Alma	105	*Josia Hug	104
*Bavelle Fronk	105	*Bonnie Hughes	109
Brighton	113	Dick Porter	117
Sis Larro	110	*Checkmate	108
Wolverine	113	Terror	110
*Place Pee	106	*Princess Pure	109
*Chicicro	112	*Bag o' Gold	109
*Drastic Ann	97		

Weather cloudy; track sloppy.
*Apprentice allowance claimed.

FAIRMOUNT RESULTS.

FIRST RACE—Purse $400, claiming, 4 year olds and up, 6 furlongs:

*Flying Ace, 106 [Hen'ks]	30.12	15.68	8.54
Beige, 116 [Beck]		4.24	3.14
Delma Dunn, 106 [Chinn]			5.84

Time, 1:19. The French Rose, Tarnon, Betty Browning, Montferrat, Solus, *Mad Play, Sawdust and Lady Partridge ran. *Field.

SECOND RACE—Purse $400, claiming, 3 year olds, 6 furlongs:

Gloria Diane, 110 [Ciel'nd]	16.70	6.66	4.34
More Space, 106 [Bracken]		4.54	3.16
Runaway Kid, 115 [Reno]			9.32

Time, 1:18 4-5. Garden Seat, Beauty Bride, *Bright Flower, *Cuban Pete, Bad News, *Ruraman, Escoba, Prize, Pennant Bearer and Red Year ran. *Field.

THIRD RACE—Purse $400, 2 year old maidens, 6 furlongs:

Winged Wind, 114 [Cle'ns]	30.66	11.64	7.50
Mokan, 114 [Meyer]		4.60	3.34
Miss Jerome C., 111 [D'Spir]			3.00

Time, 1:19. No Mistake, *Promising Note, My Hero, Cloisters Dream, *Jesso, Emmaline H., Toners Pride, *Sol Hawk and Sweet Dictire ran. *Field.

FOURTH RACE—Purse $400, claiming, 3 year olds and up, mile and seventy yards:

Stella F., 108 [Beck]	8.42	5.08	4.02
Sky Ideal, 119 [Delaney]		18.10	9.12
Bar O'Gold, 110 [Sylv'ster]			3.88

Time, 1:50 4-5. Little Toots, Shasta Charm, Tillbway, Catalans Idol and Princess Dare ran.

FIFTH RACE—Purse $400, claiming, 3 year olds and up, 1 mile:

Pangloss, 109 [Smith]	6.08	4.22	2.02
Silent Vote, 105 [Baize]		10.02	5.00
Portemesia, 110 [Bracken]			4.34

Time, 1:45. Coin Collector, Grand Baby, Balthasar, Rain or Shine and Sweep Past ran.

SIXTH RACE—Purse $400, claiming, 4 year olds and up, 6 furlongs:

Jack Murphy, 116 [Groos]	24.24	11.78	6.80
*Pride, 116 [Beck]		8.42	4.72
Best Mation, 110 [Dovett]			5.00

Time, 1:17 1-5. Ad Hemmcon, Princelio, Estin, Albazano, Alamac, Monnie, Copper, *Judge Nixon, *Royal Carlaris ran. *Field.

SEVENTH RACE—Purse $400, claiming, 3 year olds and up, 1 1-16 miles:

Kekachee, 113 [Chinn]	16.66	5.38	4.86
S. Seventh, 116 [D. Smith]		4.86	3.46
Pacheco, 111 [Beck]			3.10

Time, 1:51 4-5. Ed Reese, Portmess, Bar O' Roses, and Earl of Warwick ran.

EIGHTH RACE—Purse $400, claiming, 3 year olds and up, 1¼ miles:

Dist. Signal, 109 [Reno]	15.10	6.08	5.00
Visionary, 107 [Balzarite]		6.80	6.20
Northern Water, 104 [Beck]			4.24

Time, 1:59 4-5. Miss Upset, St Relief, Taladera, Louisville, and Mannite ran.

LAUREL RESULTS.

FIRST RACE—Purse $1,000, maiden 2 year old fillies, 6 furlongs:

Luna Mica, 116 [Martin]	8.30	4.10	3.40
Gala Time, 116 [Jones]		3.90	3.20
Light Ripple, 116 [Hanford]			7.90

Time—1:15 1-5. Canter Light, Fair Crest, Ever Fair, Tactful, Mopper, *Nutrimont, Hannah Lath and *Pitter Light ran. *Field.

SECOND RACE—Purse $1,500, Bucklands steeplechase, 3 year olds and up, about 2 miles:

Escapade, 132 [Scott]	3.50	3.20	2.60
Louis D'Or, 140 [Rea]		6.00	3.30
Shylock, 137 [Little]			3.00

Time—3:55. David Johnson, Degas, Ride-away, Docklight ran.

THIRD RACE—Purse $1,000, allowances, 2 year olds, 6 furlongs:

Bold Lover, 110 [Fator]	15.00	8.50	6.50
Snaplock, 114 [Reichak]		7.30	5.70
Br'g't Sh'd'w, 107 [Martin]			22.40

Time—1:14 2-5. Gloritone, Goodestone, *Returnal, Crazy Jane, *Jungle King, Northgalis, Illusive, *Centennial and Pompoleon ran. †Audely farm entry. *Field.

FOURTH RACE—Purse $1,000, claiming, 3 year olds, 1⅛ miles:

Knee High, 107 [Flynn]	8.30	4.70	3.70
Triple Threat, 111 [Meade]		10.30	6.10
Gen. Lejeune, 118 [Calhan]			3.90

Time—1:49 1-5. *Gallop Along, Burnside, Black Princess, Ricks, Tarquin, Prince Fox, *General Court, Grand Acre and *Spunky ran. *Field.

FIFTH RACE—Purse $1,200, Easton handicap, all ages, 6 furlongs:

Hygro, 125 [Wood]	3.20	2.50	2.20
Jack High, 124 [Wyman]		3.50	2.70
Fairbynair, 113 [Steffen]			3.00

Time—1:13. Supreme Sweet and Curaca ran.

SIXTH RACE—Purse $1,000, claiming, 3 year olds and up, 1¼ miles:

G'ld'n Fairy, 102 [D'ba'n]	21.70	9.30	9.00
Don Tasker, 105 [Cruz]		9.20	7.30
*Renewed, 119 [Reniek]			9.00

Time, 2:08 3-5. Coady, Tarnish, Vimont, *Dea, Blue Damsel, Starellus, Jodphur, Little Stokes, and Southco ran. *Field.

SEVENTH RACE—Purse $1,000, claiming, 3 year olds and up, 1¼ miles:

Night Patrol, 110 [Laurin]	8.00	4.20	2.90
Try It, 112 [Hanford]		14.20	5.80
Merry Fox, 110 [Flynn]			2.70

Time, 1:47 4-5. Duchess of Marlborough, Prince Tobacco and Sunvir ran.

Londos Pins Coleman in 33 Minutes

Jim Londos threw Abe Coleman, New York heavyweight wrestler, in a one fall match at the Coliseum last night after 33 minutes and 40 seconds. The attendance was 5,000 and receipts, $5,581.40. Coleman, a short, muscular fellow, weighed 194 pounds, four less than Londos. Jim weakened Coleman with a series of headlocks and then pinned his shoulders to the mat with a body slam.

Coleman was the aggressor throughout the first 20 minutes. He punished Londos with double wristlocks and headlocks and several times chased him around the ring. Londos' superior strength and stamina showed to advantage during the latter part of the match and there was no doubt about the result after a half hour of wrestling.

Joe Stecher and Jim Clinkstock engaged in a body scissors duel in the semi-final, Stecher winning in 14 minutes, 9 seconds. Other results were: Jack Smith and Stanislaus Lurik drew; Hans Kampfer threw Jack Carter, and Joe DeVito and Paul Harper drew.

NORTHWEST GOLF LEAGUE WINDS UP SEASON TODAY

The Northwest Golf league is scheduled to complete its season with the annual windup tournament today at the Ridgemoor Country club. A series of mixed matches, involving players from each club in the organization, will feature the program.

Butterfield and Glen Flora head tomorrow's Columbus day program, the former anticipating a record turnout for the annual event, while the Northern Trust company will hold its 21st annual Columbus day tourn

MICHIGAN SQUAD FORCED INDOORS BY RAINSTORM

Weather Fools Coaches for Third Monday.

Ann Arbor, Mich., Oct. 10.—[Special.]—Rain today forced Michigan to practice in the fieldhouse. The reserves had been scheduled to scrimmage while the regulars viewed the demonstration of Ohio State's off tackle plays. It was the third successive Monday on which plans have been altered because of rain.

Jack Blott took over the freshmen today, aided by Ray Fisher, who has just returned from the trip with the baseball team to Japan, and taught them the Buckeye plays. Meanwhile the first squad worked on offense, not hard enough to aggravate the bumps suffered Saturday, but enough to provide more polish.

OHIO VARSITY RESTS.

Columbus, O., Oct. 10.—[Special.]—Ohio State's first string men were given a day of rest today, but the other players went through a long drill in tackling and blocking for the Michigan game Saturday.

Coach Willaman announced no change in the first team but plans to give Monahan and Rosequist another chance to determine who will get the regular right tackle post. Carroll was to stay in at right half. Carroll was used only a few minutes of the Indiana game Saturday, but in four trys at carrying the ball he made 38 yards.

Scrimmage is planned tomorrow against the frosh, using Michigan plays.

HOOSIERS DRILL IN RAIN.

Bloomington, Ind., Oct. 10.—[Special.]—The Indiana university football squad departed from its usual custom of taking things easy on Monday and went through a heavy scrimmage today. Rain forced the Hoosiers from the football field to the parade ground and later to the fieldhouse.

Coach Hayes pointed out the mistakes made in the Ohio State game, which ended in a 7 to 7 tie last Saturday, while Assistant Coach Thom, who scouted the Iowa-Wisconsin game, made a detailed report of the plays of the Hawkeyes, who meet Indiana Saturday.

GRIFFIN IN HOSPITAL.

Minneapolis, Minn., Oct. 10.—[Special.]—Only one member of the Minnesota team that lost to Purdue Saturday was missing for the usual chalk talk today. He was Gerald Griffin quarter back, who is in the university hospital suffering from a slight attack of ptomaine poisoning. He is expected to be dismissed in time to play against Nebraska next Saturday.

Today's work out was light, the regulars being excused after looking at motion pictures of Saturday's game.

HAWKS GET SCRIMMAGE.

Iowa City, Ia., Oct. 10.—[Special.]—Iowa football players were sent through a brisk scrimmage today in preparation for Saturday's game at Indiana. In an attempt to obtain greater driving power in the back field Francis Schammel, 220 pound tackle, was shifted to full back and Joe Laws was promoted to first string half back. Laws won a major letter at half back last season and Schammel played a year at full back at Iowa State Teachers' college. Laws replaced Dutch Schmitt and Schammel took William Ash's position.

PURDUE REGULARS REST.

Lafayette, Ind., Oct. 10.—[Special.]—Purdue's regulars were given a rest this afternoon while they recovered from bumps and bruises accumulated in the battle with Minnesota. Intensive drill will start tomorrow for the homecoming game with Wisconsin here Saturday.

Duane Purvis and Doxie Moore, right half backs; Ben Merz, end, and Dutch Fehring, tackle, were battered.

Memories of the 21 to 14 defeat suffered at Wisconsin last year, coupled with the Badgers' strong showing against Iowa, have provided cause for alarm in the Boilermaker camp.

DICK TRACY—Is That Clear, Chief?

YES - HE'S STARTING TO SCHOOL TODAY - HE'LL ONLY BE IN SECOND GRADE BUT HE'LL SOON CATCH UP — WON'T YOU, JUNIOR?
AW, SURE! -AND I'M GONNA SHOW ALL DE KIDS AT SCHOOL HOW TO BE A DETECTIVE
CHIEF, I'M TAKING JUNIOR DOWN TO THE SCHOOL TO GET HIM STARTED OFF - I'LL SEE YOU PRETTY SOON.
OKAY.
OH TRACY - BY THE WAY - THOSE PAPERS THAT YOU FOUND UP NORTH IN KENNETH GREBB'S ROOM RELATING TO THE DOPE SMUGGLING RING - WHAT DID YOU DO WITH 'EM?
PAT'S GOT 'EM, CHIEF.
DO YOU STILL THINK YOU CAN LOCK HORNS WITH THAT GANG AND WIPE 'EM OUT?
I DON'T THINK IT, CHIEF; I KNOW IT.

N.U. Looks for Pug Rentner to Dazzle Illini

[Continued from first sport page.]

able to get back into shape by Saturday.

Defensive practice is on the card for later in the week with freshmen playing the Northwestern part. Today's drill omitted this phase, but stressed plenty of speed and precision on the part of the Illini offense. Red Gragg, who started at right tackle Saturday, pleased the coaches with his work and was again in the regular line.

The greatest battle for positions is now centered at guard and full back. Kowalski, Bodman, Van Dyke, and Abraham are the possible guard choices. The leading plungers are Walser, Seamons, and Snavely, with Seamons' stellar performance against Bradley giving him the edge. Walser is one of the best punters on the squad, which may make him a starter.

MAROONS BACK AT WORK.

Yesterday's rain drowned out a budding student celebration on the Midway when the University of Chicago football team returned to the campus from New Haven, but it did not deter Coach Stagg from ordering a light workout.

The tie game with Yale, which was regarded on the Midway as something better than a tie because it was with Yale, left Coach Stagg and his boys greatly heartened, and not averse to prompt preparation for the appearance of Knox on the Midway this Saturday and for the five hard conference games which will follow.

Only one casualty resulted from the encounter with the Blue team, but that one may well be a real misfortune. Barton Smith, promising sophomore end, suffered a slight crack on one of his lower leg bones during the first few minutes of the play and he will be lost for the Knox and Indiana games and probably more. Though Stagg has four experienced men to use at ends, in Toigo, Bellstrom, Gabel, and Berg, the flank positions have been regarded as vulnerable. Smith was in the Billings hospital yesterday.

IRISH FIND VAIRO.

Notre Dame, Ind., Oct. 10.—[Special.]—Calumet, Mich., from which George Gipp and Heartley Anderson came to Notre Dame, has come up with another potential star.

He is Dominic Vairo, sophomore left end, who was moved up to the second team in today's drill after starting the season with the fifth squad. Vairo, who stands six feet tall and weighs 192 pounds, replaces Sturla Canale of Memphis with the second team.

Dick Pfefferle of Appleton, Wis., another sophomore, replaced Mike Leding of South Bend at left tackle for the second team today as a result of his showing against Haskell Saturday.

An all day rain, the fourth in the last eight days, drove the team into the gym for a signal drill preparatory to Saturday's game with Drake.

BADGER SUBS SCRIMMAGE.

Madison, Wis., Oct. 10.—[Special.]—The Wisconsin football squad had a light workout tonight for the Purdue game Saturday. Members of the first and second team assumed the rôle of spectators while the third and fourth teams scrimmaged.

COMING HOME FROM STAGG'S HOMECOMING

University of Chicago football players arrive at 63d street station of New York Central yesterday after their 7-7 tie with Yale at New Haven Saturday. The game was homecoming for Coach A. A. Stagg (right) who had not been on the Yale campus since he was a star athlete more than 40 years ago.

[TRIBUNE Photo.]

Boilermakers Teach Gophers Lesson in Defensive Football

BY WILFRID SMITH.

The Purdue-Minnesota game last Saturday at Minneapolis offers excellent example of formation of defenses to meet the greatest attacking strength of the opponents. This game also demonstrated a sudden shift in offensive tactics by Purdue, which was immediately responsible for a touchdown by which Purdue won the game, 7 to 0.

Purdue feared the plunging ability of Jack Manders, the Minnesota full back, and the off tackle thrusts of Lund and Hass, the half backs. Consequently Purdue used seven players in the first line of defense. Oehler, the Purdue center, stayed in the line until the Minnesota play developed. And the Gophers during the first half of the game stuck to the same attack, that of plunging and running.

Here is a diagram of Purdue's defense:

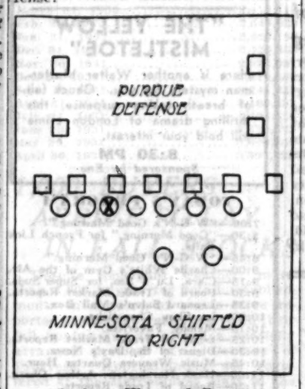

Gophers Wary of Passes.

Minnesota feared Purdue's forward passing and running attack. Consequently, all through the game the Gophers used only six men in the line. They had three players backing up the line, one in front of the Purdue center and the other supporting the tackles and ends. All were about five yards from the scrimmage line.

The other two backs were approximately 15 to 20 yards from the scrimmage line and their first duties were to watch for passes. By this defense Minnesota was expected to stop Purdue's runs and passes.

Here is a diagram of Minnesota's defense:

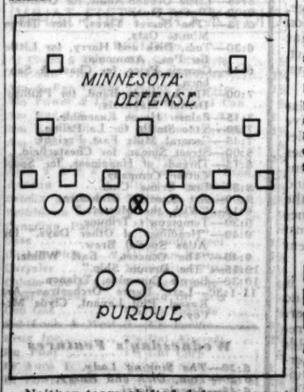

Neither team shifted defense except when it was apparent by the down [third or fourth] and the yardage required for first down or the position of the ball that the offense would punt. Then a player dropped back to receive the kick.

Purdue's seven man line completely checked Minnesota's attack in the first half. And in the first quarter Minnesota's defense successfully halted Purdue's forward passes. In that quarter Purdue tried nine forward passes and completed three.

This passing offense was purposeful. We have no doubt that Paul Pardonner, Purdue's quarter back, called for passes with the purpose of keeping Minnesota's five secondary defenders expecting passes. When they were kept back from the scrimmage line or forced to hesitate before coming up Purdue shifted its attack. Therein was the story of the winning touchdown.

Purdue secured possession on Minnesota's 43 yard line shortly after the start of the second period when Lund fumbled and Purdue recovered. In seven plays, none of them passes, Purdue rushed the ball to the goal.

In two attempts Carter, substituting for Hecker at left half back, gained seven yards. Horstmann, the full back, plunged four yards for a first down on Minnesota's 32 yard line. These gains were made through Minnesota's six man line of defenders.

Blocking Plays Big Part.

On the next play Carter went wide around Minnesota's left end to the 18 yard line. Purvis, the Purdue right half, gained six yards in two slashes at Minnesota's right tackle. Then Crater again ran around the Gopher left end for 12 yards and a touchdown.

The gains involved excellent blocking. The largest yardage was made at the weakest position in the Minnesota line, the left end, where Coach Bierman used three men in a vain effort to stop Carter and Hecker. But equally important, Purdue had frightened the Minnesota secondary defense with forward passes until it did not lend sufficient protection to the six man line.

Minnesota's record of ten completed forward passes in 18 attempts in the second half was due to Purdue's persistence in playing seven men in the line with the four backs in a square formation as secondary defense. But on none of these completions [all for short gains] did the receiver get into the open. Generally he was tackled as he caught the ball.

Purdue Concentrates on Line.

Purdue elected to stop line plays and yield short gains on passes, none of which threatened to go for a touchdown.

Purdue was better balanced in attack and undoubtedly if Minnesota had decreased its strength in stopping passes those same passes would have yielded a winning score. The Boilermakers also had superior speed and their backs hit harder than Minnesota's. In short, Purdue was the better team in passing, running, and plunging. In kicking Paul Moss had an advantage over Lund, but Hass returned Moss' kicks better than Purdue handled Lund's kicks.

Packers to Meet Chicago Bears for 25th Time Sunday

The Green Bay Packers, National league champions, will meet the Chicago Bears Sunday afternoon at Wrigley field. It will be the second clash of the season between the Packers and the Chicagoans.

The game will be the 25th meeting of the Packers and Bears since 1921. The Packers have won three games and tied one this season while the Bears have tied three. The Bears opened the season at Green Bay and a scoreless tie resulted.

It is doubtful that Red Grange will be able to play Sunday, due to a dislocated shoulder suffered last Sunday against the Cardinals. Either Johnny Sisk of George Corbett will start in Grange's place.

Both players have been used from time to time. Sisk was known as the Big Train when at Marquette university and Corbett is rated as one of the greatest players ever developed in the Little 19. He matriculated at Millikin.

Bronko Nagurski will be acting captain Sunday if Grange is unable to play.

The Packers will present several players new to Chicago fans, among them Clark Hinkle, a half back from Bucknell university; Al Rose, former Texas university end, and Arnold Herber, a Green Bay player, who stepped into the National league from West High school.

HALL DEFEATS HOPPE IN FIRST BLOCK OF MATCH

Allen Hall of Chicago defeated Willie Hoppe of New York in the first block of their 12 block, 720 point three-cushion billiard match at Mussey's Wabash avenue room yesterday, 60 to 51, in 58 innings. Hall had a high run of five, while Hoppe had seven.

At the end of the 20th inning Hall was leading 24 to 18, and at the end of the 40th inning had accumulated 18 more points while Hoppe added 19, with a high run of seven in the 34th inning. The score at the end of the 40th inning stood, Hall 42, Hoppe 37. In the next 18 innings Hall made runs of five, four, and three and six aces while the best Hoppe could do was 14.

C.Y.O. Boxing Prelims Draw Field of 142

Qualifying tests in the second annual Catholic Youth Organization boxing tournament took place last night. One hundred boys from all parts of the Chicago archdiocese, the maximum the board figured it could handle in one evening, were called to take the examinations and 142 appeared. The Irish headed the list of aspirants for ring honors, with thirty-seven present. There were twenty-two boys of American parentage, twenty-seven of Polish, seventeen of Italian, eleven of Slovakian, thirteen of German, two of French, three of Lithuanian, four of Bohemian, two of Alsatian origin, a Scotchman, a Hungarian, an Englishman, a Croatian.

Boys in the 147-pound class predominated, with a total of 31. Twelve boys reported in the 112-pound class, 17 in the 118-pound, 21 in the 126-pound, 28 in the 135-pound, 18 in the 160-pound, seven in the 175-pound class and three heavyweights.

Before the boys were even matched for the regulation two one-minute qualifying rounds, seven of them were turned down by the medical staff on the grounds of physical unfitness. Nine others were sent from the ring for lack of sufficient training and ring experience.

Among those who qualified last night were John Esposito of St. George's parish, 1931 runner-up in the 135-pound class of the A. A. U. city championship; William Daley, in the 147-pound class, and Phil Rogers in the 135-pound class, both from Our Lady of Angel's parish, who fought in the C. Y. O. quarter-finals last year; Buddy Ginter, 118 pounds, St. Jerome's parish, and James O'Connell, 135 pounds, from the same parish, likewise quarter-finalists last year.

Announcements that winners in the various classes of the tournament will be awarded a trip to Panama and return, has increased the number of applicants, officials said. Preliminaries of the tournament are expected to start on Oct. 27.

DE PAUL ELEVEN DRILLS INDOORS FOR RIPON GAME

Rain and ankle deep mud on the campus gridiron prevented outdoor drill yesterday at De Paul university. The players were given a lengthy chalk talk on why their offense failed to accomplish more than a scoreless tie with Western State Friday night.

The Blue Demons are preparing for their fourth battle of the season with Ripon, which will be played Saturday afternoon at Loyola stadium.

Capt. Matty Steffen, forced out of the Western State game with an injured hip, and Jim Doody, quarter back whose ailing shoulder sent him to the side lines, appeared badly crippled up yesterday and it was doubtful if either would be in condition for the afternoon's scrimmage. John Sexton, a guard, is confined to bed with the flu and may not return in time for the Ripon game.

Coaching of De Paul's freshman team has been turned over to Art McGivern and Everet McClane, stars of last year's team.

GLENNA VARE'S 77 LEADS FIELD AT HOT SPRINGS, VA.

Hot Springs, Va., Oct. 10.—[Special.]—Mrs. Glenna Collett Vare led the field in the qualifying round for the annual Hot Springs women's tournament today with 77. The leaders were: Mrs. Vare, Philadelphia, 37—40—77; Mrs. Dorothy Vare Hulme, Philadelphia, 42—40—82; Miss Helen Hicks Hewlett, L. I., 39—48—87; Mrs. John T. Pirie Jr., Chicago, 40—50—90; Mrs. Tyler Field, Chicago, 49—52—101; Miss Olga Hoeffler, New York, 57—46—103; Mrs. Charles M. Clark, St. Louis, 52—52—104, and Mrs. Kenneth M. Seggerman, Rumson, N. J., 51—49—100.

GETS COACHING POST.

Northfield, Minn., Oct. 10.—(AP)—Appointment of C. R. [Cully] Swanson as head basketball coach at St. Olaf college was announced today.

GARDINER SIGNS ON DOTTED LINE FOR BLACKHAWKS

Thus Dissipating Those Holdout Rumors.

BY EDWARD BURNS.

The Chicago office of the Blackhawks hockey team yesterday put an end to stories that Charley Gardiner, star goalie, is a holdout with the announcement that the young man had been signed and given an extension to Oct. 20 to report at Duluth for training.

The announcement was made here shortly after Gardiner was found among the missing at the first practice conducted by Coach Emil Iverson in the rink of Duluth Hornets. It was said that Gardiner, who runs a sporting goods store in Winnipeg, had been given the additional time to report because he has a reputation for keeping in fine shape physically the year around, a procedure not altogether common among professional players.

Eleven Report for Drill.

Despite the absence of Gardiner and eight others there was more than a quorum on the first workout. Eleven Hawks were on hand and took a three hour workout on the Duluth ice. Those who answered the opening bugle are Capt. Helge Bostrom, Teddy Graham, Mush March, Lolo Couture, Roger Jenkins, Pudge MacKenzie, Vic Ripley, Jerry Lowery, Donnie McFadyen, Louis Holmes and Doc Rommes.

The absentees, besides Gardiner, were Johnny Gottselig, Tommy Cook, Paul Thompson, Taffy Abel, Burr Williams, Art Coulter, Art Wiebe and Louis Trudel.

Trudell Proves Citizenship.

Trudel, an amateur left winger until he signed with the Hawks, was ordered released by Winnipeg immigration officials after he had proven himself a United States citizen, born in Salem, Mass.

The absentees, except Gardiner, are expected to show up at Duluth either today or tomorrow.

The Hawks will open their National league season in Detroit on Nov. 11 and then will come to Chicago to launch the local season of 24 games at the Coliseum on Sunday evening, Nov. 13.

Varying the policy of several recent years, the Hawks will not come to Chicago to top off their training activities in a Chicago gymnasium. Their first appearance in the city will be for the purpose of playing a championship game.

MEXICAN PREXY TO SPONSOR TWO FOOTBALL GAMES

[Copyright: 1932: By the New York Times.]

MEXICO CITY, Oct. 10.—President Abelardo L. Rodriguez, through his private secretary, showed a practical intention to assist in the development of sports in Mexico when he declared today he would sponsor two international football games.

The first will be between the University of Mexico and Louisiana college this month and the second between Mexico and Southwestern Louisiana institute. The Mexican university and Louisiana college initiated intercollegiate football in this republic in 1929. It is probable that a substantial pool will be formed to guarantee the success of the games.

Kieckhefer Will Try Cue in Pocket Billiard Tourney

Augie Kieckhefer, Chicago, world's three cushion billiard champion, will be seen in action next Monday at the Kieckhefer Recreation room when tournament play begins in the pocket billiard sections of the National Billiard association tournament. The champion's opponents in the central division No. 1 will be Pasquale Natalie, Peter Durocher and Henry Kilgore of Chicago, and Leo Imolati of Omaha, Neb. Natalie finished third in the northern sectional playoff last year at Detroit.

It has been 15 years since Kieckhefer has participated in competitive pocket billiards. In March, 1917, he challenged Frank Taberski, then the world's champion, and was defeated 500 to 235. The champion, however, is capable of doing better than 100 in high runs and has been at steady practice at the pocket table all summer.

The central division No. 2 tournament will be held at the Bensinger Randolph street room, where Charles [Cowboy] Weston, Al H. Miller, Racine, Wis.; Major White, William Fetifer of Chicago and Joseph McCann of Detroit are entered. Last year Miller won the northern divisional honors and finished as runner-up to Marcel Camp of Detroit in the sectional playoff at Detroit.

On the west coast, Charles E. Jordan of Hollywood, Cal., national amateur three-cushion champion in 1929, has also entered the pocket billiard field this season. He is entered in the southern division of the western section.

Alumni of Old Sing Sing Cold to Grid Rivals

[Continued from first sport page.]

team was a Sing Sing man in good standing, with a record on the books to prove it, and their only deviation from the rules of eligibility generally recognized in the best football society was in regard to the three year rule. The three year rule is not feasible at Sing Sing, where a man is regarded as practically nothing but a freshman until he has passed the term at which the football statute of limitations runs against a college player.

Cops Are All the Same.

Still, Sing Sing did not protest the "special" policemen. Any policeman is a policeman to a Sing Sing boy. The Sing Sing boys hold all policemen in a peculiar regard. You may hear a Princeton boy speak kindly of a Harvard boy or even hear a Notre Dame boy compliment a Nebraska boy. But when a Sing Sing boy calls another boy a copper he knows that you do not understand him to mean "nice copper" or "admirable copper." He also realizes that it is unnecessary for him to say "dirty copper." He figures that the word "copper" covers the whole ground.

[Copyright: 1932: By The Chicago Tribune.]

McHale Council to Hold Golf Tourney Tomorrow

The annual Columbus day golf tournament of the McHale council of the Knights of Columbus will be held tomorrow at the Cherry Hill Country club.

SEEK INDOOR GRID GAMES.

The 124th Field Artillery football team is booking games in the 160 pound division, to be played on the indoor gridiron at 52d street and Cottage Grove avenue. The soldier team is coached by Al Piewitch, formerly of the University of Chicago.

New League of Three Eye, Valley Clubs Is Planned

Bloomington, Ill., Oct. 10.—[Special.]—Formation of a new baseball league, made up of the four strongest clubs in each of the Three Eye and Mississippi Valley circuits, is a possibility at the annual meeting of the National Association of Professional Baseball Leagues at Columbus, O., in December.

Local baseball leaders have announced that Davenport, which holds all attendance records in the Valley; Cedar Rapids, Keokuk and Rock Island are being considered as members of the proposed new league. All drew well in 1932, despite unfavorable conditions.

The Davenport club played to 65,000 this year, only 800 short of the league record, established by the same team in 1931. Rock Island had 45,000 and the other two were close behind.

It has been suggested that Peoria and Quincy be taken into the new circuit, along with two of the other Three Eye cities, nearby, probably Bloomington and Springfield, to cut transportation costs to a minimum. The league could be operated as class B with a salary limit not exceeding $2,500, exclusive of the manager, and a player limit of 14, half of whom would be rookies.

Dubuque seems definitely out of the Valley for next season. Moline is in poor financial condition, Burlington was rescued last year by the Cleveland Indians, and Waterloo had planned to quit the league in midseason. A campaign among business men kept the club alive to the end.

In the Three Eye league Peoria was drawing slightly better than it had the previous year. Quincy was another city doing fairly well when the league disbanded.

A league composed of Davenport, Quincy, Peoria, Rock Island, Springfield, Cedar Rapids, Keokuk, and Bloomington or Decatur should be acceptable, for traveling expenses would be low. The longest trip would be the 200 miles between Decatur and Cedar Rapids.

SCHOOL PATROLS TO SEE MAROONS BATTLE KNOX

The patrol boys of the Chicago public schools will be admitted free to the football game Saturday at the Midway between the University of Chicago and Knox. This was announced yesterday by Superintendent of Schools William J. Bogan.

The patrol boys, of whom there are nearly 10,000, must wear their white "Sam Brown" belts and their badges and must be in charge of the captain and lieutenant of each school. They also must obtain the consent of their parents.

The patrol from each school must report to A. H. Pritzlaff, director of physical education, on Greenwood avenue between 55th and 56th streets not later than 1 o'clock Saturday afternoon.

The university invited the boys as part compensation for their work in helping younger children across the streets while on their way to and from school.

SPENCER ENTERS SIX DAY RACE AT STADIUM NOV. 2

Freddie Spencer, former American bicycle sprint champion, yesterday entered the 28th international six day bicycle race, which opens in the Stadium on Nov. 2.

Few six-day riders are more popular than Spencer. He has a following in New York, as well as in Chicago. He took up bike racing when a youngster for his health, developed into one of the leading amateurs in America and then the champion professional rider.

Freddie has won four six-day races, two in Chicago and two in New York. He has finished second in five, third in four, and fourth in three.

REGISTER TODAY!

If you did not register on Oct. 1 and fail to do so today you cannot vote on Nov. 8.

BARGAIN FARES
SOUTH and SOUTHEAST
Round Trip from Chicago to
NEW ORLEANS $10
BIRMINGHAM $7
NASHVILLE $5
ATLANTA $8
Correspondingly low fares to many other points
ON REGULAR TRAINS OF
C & E I
LEAVING DEARBORN STATION
OCT. 21-22
Phone WEBSTER 4343
or address C. & E. I. Travel Bureau, 112 W. Adams St., Chicago

DETROIT
Round Trip
$6.00
Good In Coaches Only
$10.80
Good In Coaches and Pullman Cars on Payment of Usual Charges
All trains of Fridays and Saturdays during October. Return Limit leave Detroit not later than midnight Monday night following sale. Half fare for children.
Consult ticket agent for particulars
WABASH

SAVE JOHN RUSKIN CIGAR BANDS
Ask your dealer for Premium Catalogue listing hundreds of useful articles. You'll enjoy John Ruskin Cigars, *Perfecto Extra* or *Panetela*, from the first to the last puff.
Nathan Fox Co., Inc., Distributors, Chicago
NOW 5c
John Ruskin
CIGARS SATISFY
10¢ SMOKERS

"WILT those stubborn WHISKERS!"
Lend me your face for one easy demonstration
Bill Mennen
I DON'T care how stubborn a stubble you grow, I can wilt every whisker on your face. . . . I mean Mennen Shaving Cream can. Yes, I say "wilt", not "soften", because ordinary softening isn't enough. The one and only way to take all the fight out of your whiskers is to *wilt* it out.
Why does Mennen do what ordinary creams don't? *Ask me another!* The reason is that Mennen contains specially processed *tri-stearin*. That's the greatest whisker-wilter known—and our special process makes it do its work even with the horniest beard. Your blade zips through your wilted whiskers. Off they come. Clean and close. No pull. No yank. Blades last longer, too. Several more fine shaves from each edge. . . .
It's a neat trick—the way Mennen does it. Try it just once. You'll thank me for it.
Skin Health—For You!
You gain two ways by shaving with Mennen. You not only get better shaves, but you also get a *Skin Health Treatment.* How come? Here's the answer: the pores of your skin are dirt traps. They catch dust and grease deposits. Then skin troubles may start—pimples, blackheads, muddy skin. Mennen lather gets into the pores—deep in—and loosens the imbedded deposits. Then, when you rinse off the lather, you leave your face clean, fresh, *healthy.*
MENNEN
SHAVING CREAMS
2 Kinds: Original & Menthol-iced
TALCUM FOR MEN
Great after your shave or bath. Protects the skin. Doesn't show.
SKIN BRACER
A new tonic face lotion. Antiseptic. . . . Has a subtle odor that men like and women cheer for!
FREE—a trial size tube of Mennen Shaving Cream—enough for 10 shaves or more. Send coupon to Mennen Co., Newark, N. J. Dept. C-9
I want Original ☐ Menthol-iced ☐

TRUSTY RELATES SUNBEAM CAMP TORTURE STORY

Says Slain Convict Was Called Suicide.

Jacksonville, Fla., Oct. 10.—(AP)—The suicide theory of the death of Arthur Maillefert in Sunbeam prison camp sweat box last June was invented for the protection of Capt. George Courson, one of two former guards on trial for murder. That was testified today by Bob Blake, a trusty.

Judge George C. Gibbs allowed that testimony to stand, over vigorous defense objection, as applied to Courson, but instructed the jury not to consider it in connection with the case of Solomon Higginbotham the other defendant.

Courson Fears Trouble.

"Bob, there's liable to be trouble over this," Blake said Courson told him after Maillefert's death.

"Yes, cap'n, it is a pretty tight spot," Blake said he answered. "He told me to get him five or six witnesses who might be able to clear him at the trial. I did. I told Courson I thought he had a story that would hold water."

Blake started the stories of a framed suicide case, the defense objected and the jury was sent from the room. Blake resumed that "Snyder," not otherwise identified in testimony, was to say Maillefert had demonstrated in the sweat box how he was going to die by hanging himself with the chain that was fastened to the box and which also circled his neck.

Tells of Flogging.

Blake described the hose he said Courson used to beat Maillefert as "about a three-quarter-inch hose and about 18 inches long." He said it was hose such as is used to carry air to the brakes on box cars. Blake said he witnessed the incident by accident, having returned from a road job for more tools. He saw "Courson and others working out on Maillefert, who had returned from a road job saying he was sick."

Blake added the following day Maillefert was placed nude in a barrel which was attached to him by straps and boards. He identified the barrel which the state introduced in evidence.

"Courson," Blake testified, "nailed on a board at the back of Maillefert's neck, another in front of his neck. 'Jersey,' [Maillefert's nickname], said: 'Captain Courson, you are putting that one on too tight.'"

"Courson replied: 'I don't give a damn if I am.'"

After a moment's hesitation, Blake testified he cut the straps and allowed Maillefert to free himself from the barrel, to try to escape. Previous testimony had been that Maillefert gnawed a board and thus became free of the barrel.

Caught, Maillefert was placed in the sweat box next day, dying there.

Get Threatening Letters.

Receipt of letters threatening the defense was announced today as the second week of the trial opened.

Fuller Warren, attorney for Higginbotham, said he had received two such letters. One from Pittsburgh was dated Oct. 7. Another letter attacking the defense was sent to the judge.

Two prisoner-witnesses in the case, who sawed their way out of the county jail last night, remained at liberty today, despite a widespread search. Cleo Drew, serving 15 years, had already testified, and James Wofford, serving 33 years, remained to be called.

Kentucky Good Roads Leader Weille Is Dead

Paducah, Ky., Oct. 10.—(AP)—Ben Weille, 75, merchant and former member of the Kentucky state highway commission, and an outstanding "good roads" advocate since 1900, died at his home here today after a brief illness.

HAROLD TEEN—THERE MUST BE AN OPENING

BEG YOUR PARDON

Leo Jungk of Dubuque, Ia., asserts that a dispatch from that city published Oct. 7 implicating him in the shooting of a detective and stabbing of a woman was an error in identity. Mr. Jungk says the man involved was Joseph Junk.

In a report of the Farmer-Labor county ticket, published Sept. 30, THE TRIBUNE account erred in the spelling of the name of William B. Waltmire, candidate for trustee of the sanitary district. It was spelled Altmire.

READING LAUDS MACDONALD AND RULE OF BRITAIN

New York, Oct. 10.—[Special.]—An audience of 800 men and women attending a dinner tonight at the Hotel Astor in honor of the marquess of Reading, former viceroy governor general of India, and ambassador to the United States, heard Lord Reading eulogize Prime Minister Ramsay MacDonald as a great leader. He said MacDonald has the confidence of the British people and the backing of all British political leaders, including those who recently resigned from his cabinet.

Lord Reading dwelt at length on the situation in India.

"I honestly believe that the rule of the British in India constitutes one of glorious records of the history of the British and is a just source of pride," he said. "Heaven forfend that I should suggest that no errors have been committed, but in arriving at a judgment comparison must be made of India as she was and had been throughout the centuries before the British came and India as she is under the present system."

Mrs. Goranson, Mother of Candidate, Is Dead

Mrs. Hilma Goranson, a resident of Chicago's north side for the last 55 years, died yesterday at her home at 6558 North Campbell avenue of the infirmities of age. Mrs. Goranson was the widow of Eric Goranson and the mother of Walter A. Goranson, Democratic candidate for the state senate in the 6th district. She is survived by five sons and one daughter. Funeral services will be held from Immanuel Lutheran church, 1510 Elmdale avenue, at 2 p. m. Thursday.

Leon M. Abbott, Boston Attorney, Dies Suddenly

Brookline, Mass., Oct. 10. — (AP) — Leon M. Abbott, 65, member of the Boston law firm of Abbott, Dane, Buffum & Howe, died suddenly today at his home. He was past grand master of the Masonic fraternity for Massachusetts. His sole survivor is his widow, who was Florence M. Tallman of Boston.

REGISTER TODAY!

If you did not register on Oct. 1 and fail to do so today you cannot vote on Nov. 8.

SALARIED WAGS BUSY BOOSTING THE FARM BOARD

"Educational Experts" on Rural Programs.

BY PAUL POTTER.

Although operating funds of the federal farm board have been nearly exhausted, there still appears to be funds available for a governmentally subsidized rural Chautauqua service.

For the last three weeks farmers of Nebraska have been called to local meetings of their farm bureau to discuss means of reducing costs of production and tax burdens. And they stay to be entertained by a farm board employé, whose jokes are interspersed with propaganda favorable to the farm board and to the administration which created it.

"Farmer" Brown on Programs.

Charles S. Brown, one of these chautauqua speakers, has been billed on farm programs throughout the middle west this summer. As "Farmer" Brown, he can be sympathetic and sincere when he tells the ruralists that the "farm board is a good thing." Last week he spoke in seven Nebraska farm meetings.

"Farmer" Brown, it was disclosed yesterday, hails from Arizona. He became well known there as a farm organizer by his ability to encompass propaganda with anecdotes in a lighter vein. His jokes usually carry hidden thrusts at the "middlemen" and "those gamblers in the big markets who are robbing the farmer blind."

Brown soon found his vocal earnings outclassed his returns from his asparagus crops. He has found the farm board "a good thing" to the amount of $4,000 salary per year and expenses of $6 to $8 a day. He is listed by the farm board as "educational expert" in the press relations division.

Other "Experts" Busy.

Other "educational experts" are finding a busy life in the country areas most unfavorable to the farm board, where they are booked by the speakears' bureau through county agricultural agents, paid in part by the federal government.

James R. Howard, one time president of the American Farm Bureau federation; Theodore W. Morse, and a list of a dozen "economists" will speak at farm meetings upon beck and call. Their salaries ranged between $5,000 and $3,600 annually in the last report of the farm board prior to the pay cut and 24 day furlough voted last spring by congress.

Brother of R. F. C. Head Shot to Death in Home

Little Falls, N. Y., Oct. 10.—(AP)—Howard C. Miller, 61, brother of Charles A. Miller, head of the Reconstruction Finance corporation, was found shot to death at his home today. A gun was found beside his body. Miller had been in poor health. On Oct. 1 he resumed his duties as vice president and manager of the Herkimer County Trust company after a long rest. Today he telephoned to fellow officers of the bank that he was not feeling well and would not be on hand for business. The body was found at noon. Bank employés said his accounts were in excellent order.

Miss Mary R. Hillard, Educator, Is Dead at 70

Mrs. Andrew MacLeish of Longwood avenue, Glencoe, was notified yesterday of the death of her sister, Miss Mary R. Hillard, headmistress of the Westover school, a girls' school at Middlebury, Conn. Miss Hillard died yesterday after a brief illness. She was 70 years old. Funeral services probably will be held at Middlebury. Known for more than 40 years as an educator, Miss Hillard was recently engaged in promoting cordial relation between English and American girls' schools.

Charles Wilborn, Head of Picture Frame Co., Dies

Charles Wilborn, 5045 North Mango avenue, president of James C. Wilborn & Sons company, picture frame and sash manufacturers, died on Sunday in St. Mary's hospital after a brief illness. He was 46 years old. He is survived by his widow and one daughter. Mr. Wilborn was a member of the Medinah temple, Medinah Country club, McKinley lodge, Oriental consistory. Funeral services will be held at 4338 Fullerton avenue at 2 p. m. tomorrow.

WIDOW OF CANFIELD, PUBLISHER, WINNER OF ESTATE CONTEST

Santa Barbara, Cal., Oct. 10.—[Special.]—A Probate court jury here today found that Mrs. Jessica Kingsland Canfield was legally entitled to recognition as widow of the late Byron Hilton Canfield, millionaire publisher of the Scripps-Canfield chain of Pacific coast daily newspapers.

Two sisters and a brother of the late publisher, named legatees under Canfield's will, which antedated his marriage with Mrs. Kingsland at Vancouver, B. C., on Aug. 29, 1930, contested the legality of Mrs. Canfield's claim. Property involved is estimated to exceed $2,000,000 in value.

The jury decided in Mrs. Canfield's favor that she was a legal resident of the state of Washington, and that her legal residence as Canfield's wife was in that state, laws of which would give her title to the entire estate.

The sisters of the late publisher, Harriet and Alice Canfield, and their brother, Robert Canfield, cited the publisher's 1928 will made out in Oakland, Cal., which left them all his estate.

FUNERAL IS HELD FOR FATHER CODE, VETERAN PASTOR

Funeral services were held yesterday in St. Veronica's Roman Catholic church, 3300 North Whipple street, for the Rev. George C. Code, pastor of St. Veronica's for the last eighteen years. Among those who attended were Cardinal Mundelein and 100 other members of the Chicago Catholic clergy.

Father Code, who had been a priest for thirty-six years, died last Thursday after a long illness. He had served as pastor or assistant pastor of the Church of the Nativity, St. Andrew's and St. Edmund's in Oak Park, of which his brother, the Rev. John J. Code, is pastor. The latter conducted the service yesterday. Surviving Father Code are five brothers and a sister.

Gunmen Rob and Set Fire to Beauty Shop in Paris

[Copyright: 1932: By the New York Times.]

PARIS, Oct. 10.—Two armed bandits today held up a beauty shop known as the Lina Cavalieri institute in the Champs Elysees district. While one man struck the girl cashier senseless with the butt of a revolver, another seized the contents of the till, amounting to several thousand francs. To hinder pursuit, the bandits sprinkled gasoline about the shop and set it afire before escaping in an automobile. The shop is patronized extensively.

Mrs. Catt Announces She Will Campaign for Hoover

New York, Oct. 10.—[Special]—Mrs. Carrie Chapman Catt, veteran suffrage worker and a national officer of the League of Women Voters for years, announced at New Rochelle today that she will campaign for President Hoover's reëlection. This is the first time, she says, that she has ever indorsed any presidential candidate.

Winston Churchill Leaves Hospital; Waves a Cigar

LONDON, Oct. 10. — (AP) — Winston Churchill, former chancellor of the exchequer, today left the hospital where he was under treatment for paratyphoid. They carried him out to his automobile on a stretcher, but he smiled broadly and waved a big cigar as he told the doctor he was feeling very much better.

Dr. Edwin Post, Veteran Professor at De Pauw, Dies

Greencastle, Ind., Oct. 10.—[Special.]—Dr. Edwin Post, for fifty-three years a member of the DePauw university faculty, is dead here. He had been librarian dean of the Liberal Arts college and the university vice president, and was a Latin scholar.

Rainbow Garden of 70 Giant Tulips

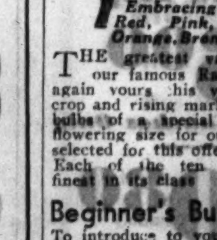

$2

Prepaid 300 Miles

Seven Each of Ten Varieties

Embracing These Rainbow Colors: Red, Pink, Rose, Lilac, Crimson, Orange, Bronze, Violet, Yellow, Scarlet

THE greatest value in the history of our famous Rainbow Tulip collection is again yours this year in spite of a short crop and rising markets. These are imported bulbs of a special home garden grade of flowering size for outdoor planting especially selected for this offer by our Dutch growers. Each of the ten varieties is one of the finest in its class. 70 bulbs for $2, prepaid.

Beginner's Bulb Collection, $1

To introduce to you the variety and beauty of spring flowering bulbs we will send the following, all of the first quality: 6 Crocuses, 6 Dutch Iris, 6 Daffodils, 6 Grape Hyacinths, 6 Early Tulips, and 6 May-flowering Tulips—36 bulbs in all—for $1, prepaid.

Vaughan's Seed Store

10 W. Randolph St., Chicago

Enclosed is $1.......... for which send me items checked below:

☐ Rainbow Garden of Tulips, 70 bulbs for $2.
☐ Beginner's Bulb Collection, 36 bulbs, $1.
☐ Vaughan's Fall Catalog Free.

Name ....

Address ....

GERMAN PRINCE, DEPARTING, SAYS U. S. IS SWELL

"Sort of Goofy" About Us, Friedrich Finds.

New York, Oct. 10.—[Special.]—America, if you ask the Princes Louis Ferdinand and Friedrich of Prussia, is a "perfectly swell" place to live, a "swell" place to work. By his own admission in United States English and slang that he has learned in two months and a half in this country, Prince Friedrich, youngest son of the former crown prince of Germany, is "sort of goofy" about this country.

The two brothers—Louis Ferdinand, 25, and the second of four sons of the former crown prince, and Friedrich, 21, youngest son of the family of six, reached this city this morning and joined in an interview just prior to Prince Friedrich's return to Germany tomorrow.

It was the blond, humorous Prince Friedrich who found the easiest way out of confusion as to surnames, rank, etc.

"I'm Friedrich," said he, bowing with a laugh. "Fritzi," interrupted his older brother. "Very well, Fritzi, then," continued the younger, "and my brother, he is Prince Louis Ferdinand of Prussia, but I call him . . . O, just all of you call him, 'Louey.'"

Prince Freidrich is returning on the Europa tomorrow to resume his study of international law. Prince Louis Ferdinand, who has been in this country nearly sixteen months, is returning to Detroit to work in the Ford Motor company's plant.

The younger brother has not worked during his visit here. He has done most everything, seen most everything that appeals to him. He has flown, witnessed football games, baseball games, and rodeo, and has fired on three of the largest locomotives."

VICTIM OF AUTO DIES; MOTOR TOLL RAISED TO 879

Thomas Spellman, 45 years old, 7313 South Hermitage avenue, died yesterday in the Auburn Park hospital of injuries incurred on Sunday when he was struck by an automobile at Ashland avenue and 74th street. The driver of the car, Michael Corbett, 19 years old, 376 Hansen street, Gary, is held by Englewood police. The death of Spellman brought the Cook county motor toll for 1932 to 879.

Fred Weir, 22 years old, 1504 North Dearborn street, was seriously injured yesterday when he was struck by an automobile truck at State and Madison streets. The driver, Edward Merkner, 8951 Muskegon avenue, was not held.

Dr. Baker, Former Head of Eastern College, Is Missing

Pittsburgh, Pa., Oct. 10. — (AP) — Dr. Simon Strousse Baker, who was former president of Washington and Jefferson college at Washington, Pa., for 10 years, was reported missing tonight after leaving his home for a walk this morning. A volunteer posse of youths searched Highland Park after he had been reported seen in that vicinity and police broadcast his description. The police were told his health had not been good. He is 65 years old. He resigned the college presidency in 1931 after a five day student strike.

TREAT A COLD IN THE FIRST STAGE

—and You Nip It in the Bud!

A cold ordinarily progresses through three stages: The Dry Stage, the first 24 hours; the Watery Secretion Stage, 1 to 3 days; the Mucous Secretion Stage. Relief in the first stage is far easier than in the later stages. In fact, it is taking chances to let a cold run beyond 24 hours.

As soon as you catch a cold the wise thing to do is to take Grove's Laxative Bromo Quinine. This famous tablet stops a cold quickly because it does the four things necessary. It opens the bowels. It kills the cold germs and fever in the system. It relieves the headache and grippy feeling. It tones the entire system and fortifies against further attack. That is the treatment a cold requires!

Grove's Laxative Bromo Quinine is effective, but harmless. Contains no narcotics and produces no bad after-effects. For years it has been the reliance of thousands in all cases of colds and grippe. Every drug store in America sells Grove's Laxative Bromo Quinine. Handy, pocket-size box, cellophane-wrapped. Get it today.

Grove's LAXATIVE BROMO QUININE

Other Radio Stations

6:30—The Stebbins Boys. WENR.
6:30—Ray Perkins. KYW.
6:45—The Goldbergs. WENR.
6:45—Johnny Hart. WMAQ.
7:00—You and Your Government. WMAQ.
7:00—The Plantation Program. KYW.
7:30—Calvin Coolidge. WLS.
8:00—Musical Memories. WMAQ.
8:30—Friendship Town. WENR.
8:30—Ed Wynn. WMAQ.
9:00—The Country Doctor. WMAQ.
9:00—The Dance Hour. WENR.
9:30—Unsung Heroes. WBBM.
10:00—Amos and Andy. WENR.

RUSSIA OPENS LARGEST HYDRO PLANT IN WORLD

DNIEPROSTROY, U. S. S. R., Oct. 10.—(AP)—Bands blared the "Internationale," red flags waved and thousands of spectators cheered today as the soviet government dedicated the largest hydro-electric plant in the world to the cause of socialism.

The occasion was the formal opening of the gigantic Dnieprostroy dam, which eventually will supply an area of 70,000 square miles and a population of 16,000,000 with electric power.

One of the features of the ceremony was a formal announcement by M. I. Kalinin, president of the union central executive committee, that the Order of the Red Banner of Labor had been awarded to Col. Hugh L. Cooper and five other Americans who participated in the building and equipping of the great enterprise.

Illinois G.A.R. Commander H. C. First Dies, Aged 92

Rock Island, Ill., Oct. 10.—(AP)—The Rev. H. C. First, 92, commander of the Illinois department, G. A. R., died today following a brief illness. He was chosen state commander at the Joliet encampment this year. In 1930 he served as aide de camp to the national commander in chief. Mr. First was a past commander of the John Buford post of Rock Island.

WGN

The Chicago Tribune Station on the Drake Hotel

GOVERNMENT WASTE

This is the subject of an address today by Colonel Robert R. McCormick, editor and publisher of the Chicago Tribune. Colonel McCormick speaks before the Rotary Club, at

1:15 PM

"THE YELLOW MISTLETOE"

Here is another Walter Masterman mystery for you. Chock full of breath taking suspense, this thrilling drama of London crime will hold your interest.

8:30 PM

Sponsored by Eno

TODAY'S PROGRAM

7:00—"W-G-N's Good Morning."
8:30—"Good Morning," for French Lick Salts.
8:45—"W-G-N's Good Morning."
9:00—Charlie White's Gym of the Air.
9:15—Clara, Lu 'n' Em, for Super Suds.
9:30—Board of Trade Market Reports.
9:35—Leonard Salvo's Mail Box.
10:00—La Chov Chopsticks.
10:15—Melody Favorites.
10:25—Board of Trade Market Reports.
10:30—Digest of the Day's News.
10:45—Music Weavers Quarter Hour.
11:00—Hank Harrington; Arthur Oberg.
11:30—Board of Trade Reports.
11:35—Painted Dreams, for Battle Creek Food Products.
11:50—Good Health and Training: Dr. Max Cutter.
12:00—Mid-Day Service. Dr. Roberto Brenes-Mesan.
12:30—Atlantic City Musicale.
1:00—Allan Grant, pianist.
1:15—Col. Robert R. McCormick, "Government Waste."
1:45—Lawrence Salerno, baritone.
2:00—Garden Club of Illinois.
2:10—Palmer House Ensemble.
3:00—Afternoon Musicale; Earl Wilkie.
3:00—Afternoon Muiscale; Earl Wilkie, baritone; Bob Forsans, tenor, and Sylvia Stone, contralto.
3:45—Hotel Taft Orchestra.
4:00—Afternoon Musicale; Robert Ball.
5:00—"The Devil Bird," for Horlick's Malted Milk.
5:15—W-G-N Concert Orchestra.
5:30—Kellogg's Singing Lady.
5:45—Little Orphan Annie, for Ovaltine.
6:00—Dinner Music.
6:15—"The Secret Three," for Three Minute Oats.
6:30—Tom, Dick and Harry, for Little Bo Pee, Ammonia.
6:45—Georgie Price, for Chase & Sanborn.
7:00—Abe Lyman's Band, for Phillips' Dental Magnesia.
7:15—Palmer House Ensemble.
7:30—Kate Smith, for La Palina.
7:45—General Mills Fast Freight.
8:00—Street Singer, for Chesterfield.
8:15—Threads of Happiness, for Spool Cotton Company.
8:30—Eno Crime Club.
9:00—Art Kassel's Orchestra.
9:15—"With the Masters."
9:30—Tomorrow's Tribune.
9:40—"Headlines of Other Days," for Atlas Special Brew.
9:45—"The Concert," Earl Wilkie.
10:15—"The Dream Ship."
10:30—Bernie Cummins, Trianon.
11-1:30—Late Dance Orchestras—Art Kassel, Phil Levant, Clyde McCoy.

Wednesday's Features

5:30—The Singing Lady.
6:30—Tom, Dick and Harry.
6:45—Angelo Patri.
7:00—Big Leaguers and Bushers.
8:00—Guy Lombardo and Burns and Allen.

HURSEN Funerals and Chapels

Hursen Funerals are famous for unmatched elegance, superb automobile equipment, unusual fineness of service, and the most spacious and beautiful Organ Chapels in America. Nevertheless Hursen Funerals cost less! There is no charge whatever for the use of any of the Hursen Chapels. There are three Organ Chapels within easy reach on the North, South and West Sides. The North Side Chapel, recently remodeled, is the finest of its kind in this country. In each Chapel there are private compartments for families, societies and lodges. No extra charge for use of finest automobiles. No matter where you live, call

Hursen

West—2346 W. Madison St. Ph. WESt 0100
North—929 Belmont Av. Ph. WELlington 1724
South—1820 S. Michigan. Ph. CALumet 4030

Chicago's Independent Funeral Director

DEATH NOTICES

In Memoriam.

LEVIN—Bessie Levin. In memory of our dear daughter and sister, who passed away 14 years ago today. Gone but not forgotten. MOTHER, DAD, SISTERS.

PATEK—Sara Patek. In tender remembrance of my sister Sara, who passed away one year ago today. EDWARD J. PATEK.

Fraternal Notices.

WM. M'KINLEY LODGE, NO. 876—Members please assemble at chapel, 4338 Fullerton-av., Wednesday, Oct. 12, 1:45 p. m., to attend funeral of Brother Charles Wilborn. Interment Mount Olive cemetery. Members with autos please accommodate. EDMUND A. BLOSS, Master.

ANDERSON—William Anderson, 1048 W. 79th-st., Oct. 9, 1932, beloved husband of Josephine Anderson, father of Mrs. Jennie M. Seidel. At chapel, 63d and Harvard until noon Wednesday. Services at Auburn Park Swedish M. E. church, 78th and Loomis, Wednesday, Oct. 12, at 2 p. m. Interment at Oak Hill.

BAUER—Elizabeth Bauer, Oct. 10, dearly beloved wife of John, fond mother of Mary, Anna, Helen and Bertha Bauer, one sister and two brothers in Germany. Funeral Wednesday, Oct. 12, at 2 p. m., at chapel, 5652 S. Ashland-av. Interment Archer Woods cemetery.

BERGER—Israel Berger of 2549 E. 76th-st., beloved husband of Tillie, fond father of Sam, Louis, Ralph, Bernard, and Mrs. Ida Benjamin. Funeral Tuesday, 2 p. m., at chapel, 3125 W. Roosevelt-rd. Interment Jewish Waldheim. Please omit flowers.

BISHOP—Lillian Mae Bishop, late of 1624 Touhy-av., beloved wife of Howard P. Bishop, dear mother Dorothy Bishop Todd and Helen Alleen Bishop, fond sister of Mrs. W. N. Pomeroy. Resting at funeral home, 6959 N. Clark-st. Funeral services Tuesday 4 p. m., Graceland cemetery chapel.

BROWN—Ethel Dryburgh Brown of 1315 Chestnut-av., Wilmette, wife of Ralph Brown, mother of Mrs. John B. Sherman of Washington, D. C. Funeral services Thursday, 12 noon, at St. Augustine's Episcopal church, Wilmette. Burial private. For information call Wilmette 654.

CORA—John Cora, beloved husband of Lucille, nee Munin; beloved father of Reno, Genevieve, Gloria, Raymond and the late Virginia Cora. Funeral Wednesday at 9:30 a. m., from residence, 701 E. 92d-pl., to St. Anthony's church. Burial Holy Sepulchre.

COURCHENE—Edesse Beaudry Courchene, beloved wife of Louis, mother of Anatole, Henry, Ralph, Louis, Mrs. Theona Canada, and late Albert. Funeral Wednesday, 9:30 a. m., from late residence, 9022 S. Loomis-st., to St. Kilian's church. Interment Holy Sepulchre. Yards 0662.

CROWE—Selma C. Crowe, nee Osterberg, beloved wife of the late James A. Crowe, fond mother of Edwin D. and Alyce M. Crowe, sister of Mrs. John Anderson, at residence, 3304 N. Hamlin-av. Funeral notice later.

DALEY—Elizabeth Daley, beloved wife of the late Kyran Daley, fond mother of Alda G. and Thomas E. Funeral Wednesday, Oct. 12, at 9 a. m., from chapel, 103 N. Laramie-av., to St. Thomas Aquinas church. Interment Oregon, Ill.

DEUERLING—John Deuerling, husband of the late Margaret, nee Poetzinger, father of Mrs. G. Lippie, Mrs. William Hamer, and John Deuerling Jr. Funeral from residence, 11246 Edbrooke-av., Wednesday, 9:30 a. m., to St. Nicholas church. Interment St. Mary's. Pullman 0372.

DREISKE—Robert G. Dreiske, beloved husband of Catherine Zimmer Dreiske and son of Mr. and Mrs. H. A. Dreiske, suddenly, Sunday, Oct. 9. Funeral Tuesday at 2:30 p. m. at United Evangelical church in Highland Park.

DREISKE — Robert G. Dreiske Jr., son of Catherine Zimmer Dreiske and Robert G. Dreiske, suddenly, Sunday, Oct. 9. Funeral Tuesday at 2:30 p. m. at United Evangelical church in Highland Park.

DRISCOLL—Patrick P. Driscoll, age 60 years, brother of Jeremiah Driscoll, suddenly, at their home, 50 E. 18th-st. Remains will lie in state at chapel, 1820 S. Michigan-av., until sent to New York for interment.

EDWARDS—James T. Edwards, at his residence, 1003 Forest-av., Wilmette, beloved husband of Emily L. Edwards. Funeral notice later.

ERTLER—Rose Ertler, nee Bredl, beloved mother of Alex, Jack, Roy and Rose Ertler, fond mother-in-law of Amanda Stella Ertler and grandmother of Roy Ertler, 1928 Bissell-st. Funeral Wednesday, Oct. 12, 8:45 a. m. from chapel, 845 Center-st., to St. Theresa's church, and from there to St. Joseph's cemetery. Information call Diversey 3230.

ETTLESON—Tillie Ettleson, nee Rosenberg, beloved wife of Moses Ettleson, fond mother of Melvin and Ruth Wetter, sister of Harry and Joe Rosenberg, Mrs. Sarah Lehman, Rose Bronston, and Millie Rappaport. Funeral Wednesday, 10 a. m., 4437 Broadway. Interment Jewish Waldheim.

FISCHER—Dora Fischer, beloved wife of Daniel, mother of Eva Zimmer and Alice Eckhardt. Remains at chapel, 4911 Broadway. Interment Jewish Waldheim cemetery. Funeral notice later.

FITZGERALD—Maurice Fitzgerald, beloved husband of Naomi, nee Gates, brother of Mrs. Catherine Grunau. Funeral Wednesday, 8:30 a. m., from 2346 W. Madison-st., to St. Matthew's church. Please omit flowers.

FLYNN—Martin A. Flynn, beloved husband of Della, nee Klewer, fond father of Margaret, Michael, Kathleen and Isabelle, brother of Robert, Susie, and Mattie Flynn, at residence, 5311 Eddy-st. Funeral Wednesday at 9:30 a. m. to St. Bartholomew's church. Interment Mount Carmel. Member of Policemen's Benevolent association and Holy Family court, No. 1, I. C. O. F.

FOLEY—John A. Foley, suddenly, loving husband of Daina, nee Lee, fond father of Irving J and Austin E. Funeral Wednesday 2 p. m. at late residence, 16 N. Lincoln-st. Member of Tracy lodge 810, A. F. & A. M. Positively no flowers.

FORGAN—James Berwick Forgan III., suddenly, Oct. 8, beloved son of Robert Donald and Elizabeth Forgan. Funeral services will be held Tuesday, 2:30 p. m., in Presbyterian church, Highland Park. Interment private.

FROMME—Katharine Fromme, nee Theisges, beloved wife of Henry Fromme, fond mother of Mrs. Josephine Robinson, Theodore and Kathryn. Funeral from late residence, 8048 Indiana-av., Thursday at 9 a. m., to St. Dorothy's church. Interment Holy Sepulchre.

GLASHEEN—James D. Glasheen, brother of William P., Gretta T., John, Nellie F., Anastasia and Mrs. J. W. Blackburn. Funeral Wednesday, 9 a. m., from residence, 543 Belmont-av., to Our Lady of Mount Carmel church. Interment Delavan, Ill. Kindly omit flowers.

GORANSON—Hilma J. Goranson, Oct. 10, wife of the late Eric Goranson, fond mother of Hildur, Clement, Albert, Walter, Stuart and Roy, sister of Mrs. Edith Nelson, Funeral Thursday, 1:30 p. m. from her late residence, 6558 N. Campbell-av., to Immanuel Lutheran church, 1510 Elmdale, at 2 p. m. Interment Memorial Park.

HANLEY—Thomas F. Hanley Sr., fond husband of Mary E. Hanley and father of Thomas F. Hanley Jr., Mrs. Grable Weber, and the late John C. Hanley, at his residence, 5409 Hyde Park-blvd. Funeral Wednesday at 10 a. m. to Church of St. Thomas the Apostle. Interment at Mount Olivet.

HELLWIG—Anna Hellwig, nee Scheel, beloved wife of Jacob, fond mother of George and Matilda. Funeral Oct. 12, 12:30 p. m. at Custer Park, Ill. Interment Mount Greenwood cemetery, Chicago, at 3 p. m. Member of Ogden Park chapter, No. 603, O. E. S.

HUXMANN—Dr. Fritz W. Huxmann, suddenly, Oct. 9, aged 84 years, late of 2832 Burling-st.; fond father of Dr. Fritz B. Jr., Paul J., and Richard F. Funeral Wednesday, Oct. 12, at 3 p. m., from chapel, 3807 Lincoln-av., to Graceland cemetery. Please omit flowers.

JOHNSON—Anna M. Johnson, nee Swanson, Sunday, Oct. 9, at 7:40 p. m., beloved wife of the late John N., fond mother of Esther, Roy, Ann, Carl H., Ruth and the late Carl G. and Florence, sister of Jennie, Selma, Clara and the late Amanda, Emma and Walfred. Last rites from late residence, 6212 S. Peoria-st., to Bethel Lutheran church, 63d and S. Peoria-sts., at 2:30 p. m., Wednesday, Oct. 12. Interment Oak Hill.

KEEFE—Margaret Keefe, nee Collins, Oct. 8, beloved wife of Dennis Keefe, fond mother of Lillian Rodgers, Grace Dooley, Myrtle Johnson, Arthur, Walter, and the late Mae Domke and Alice O'Doud. Funeral from daughter's residence, 4239 Maypole-av., Wednesday, Oct. 12, at 9 a. m., to St. Mel's church. Interment Mount Carmel cemetery. Denver, Colo., papers please copy. For further information call Lawndale 6707.

KELLER—Mrs. Elizabeth Keller, of 17 6th-av., La Grange, beloved wife of Otto W. Keller, mother of Viola, Emma and Marie. Funeral at late residence Wednesday, 2 p. m. Interment Bethania.

KING—F. W. King, Oct. 9, 1932, at Hotel Stonehaven, Springfield, Mass.; husband of Lillian R.; formerly resident of Glencoe, Ill. Services and commitment at Monson, Mass.

LEVEN—James Stewart Leven, age 1 year, beloved son of Richard and Bessie Leven, nee Pink. Funeral at convenience of family.

LEWIS—Charlotte R. Lewis, Oct. 9, aged 85 years, late residence 2536 E. 76th-st., wife of the late Harry, mother of Mrs. Lottie Clute and the late Fred and Frank Lewis. Remains at funeral parlor, 8944 Commercial-av. Funeral Wednesday, Oct. 12, 2 p. m., at above funeral parlor. Interment Oakwoods cemetery.

MALONEY—Edward [Ned] Maloney, at his sister's residence, 2611 Argyle-st., beloved son of Michael and the late Annie Quinn Maloney, fond brother of John, Michael and Mrs. Edward Garrity. Funeral Thursday, at 9 a. m., to Queen of Angels church. Interment All Saints. Member of Policemen's Benevolent association.

M'CARRON—Margaret A. McCarron, nee Paxton, of 2942 W. 38th-st., Oct. 9, 1932; beloved wife of the late Michael; fond mother of John, James, Mrs. J. Rusky, George, Mrs. J. A. Karis, and Harry; sister of Mrs. W. Radigan, John Paxton of Portland, Ore., Mrs. Jessie Searles of Crown Point, N. Y., and George Paxton of Los Angeles, Cal. Member of L. A. of A. O. H., W. B. A., No. 76, and St. Agnes Sanctuary society. Funeral Wednesday, Oct. 12, at 10:30 a. m. from residence, 2942 W. 38th-st., to St. Agnes church, where high mass will be celebrated. Interment Mount Olivet. For information call Lafayette 0980 or 0981.

McGREEVY—Frank P. McGreevy, beloved husband of Theresa, nee Murray; fond father of Officer Thomas. Funeral Wednesday, Oct. 12, 9:30 a. m., from residence, 2218 Addison-st., to St. Andrew's church. Interment Calvary. Member of Retired Firemen's association. St. Andrew's Holy Name society.

MORRIS—Jeanie Christina Morris, beloved wife of the late Charles W. Morris, fond mother of Ernest H. and Mrs. Grace Romilly, Mrs. Margerie Hasstrom, Charles E., and Richard Morris and Mrs. Jeanette Newlin. Funeral Tuesday at 2:30 p. m. from Christ church, River Forest, Ill. Interment Mount Auburn cemetery.

NEVE—Sophie W. Neve, nee Wittboldt, beloved wife of Henry D., fond mother of Helen, Marion, Emma and Doris, fond sister of Henry, Louis, Otto Wittboldt and Mary James, and the late Fred, Gustav and Helen. Funeral Wednesday Oct. 12, 1932, at 2:30 p. m., at late residence, Hawthorne-lane, Des Plaines, Ill.

NEWMAN—Gordon H. Newman, beloved husband of Gladys, fond father of Raymond, John, James, Louise and Florence. Funeral Thursday, 2 p. m., at chapel, 929 Belmont-av. Interment Rosehill cemetery.

O'BRIEN—Nora O'Shea O'Brien of Miller, Ind., formerly of 1924 W. 34th-pl., wife of the late James, fond mother of John, Patrick, Thomas and William and the late Mary Schmidt and Private Daniel O'Brien. Funeral Wednesday, 9 a. m., from mortuary, 1750 W. 35th-st., to Our Lady of Good Counsel church. Interment Mount Olivet. Member of Court No. 61, Tribe of Ben Hur. Rochester, N. Y., and Pana, Ill., papers please copy. Lafayette 1664.

POTTER—William M. Potter of 1943 Congress-st., brother of the late John M. and Jennie M. Member of Fort Dearborn lodge, No. 214, I. O. O. F.; Siloam lodge, No. 780, A. F. & A. M.; York chapter, No. 148, R. A. M.; Columbia commandery, No. 63, K. T. Funeral services at chapel, 2906 Madison-st. Wednesday, Oct. 12, at 1 p. m. Interment Forest Home.

RABBITT—Annie Benson Rabbitt of 1543 E. 72d-st., beloved wife of James B. Funeral Wednesday, Oct. 12, at 9 a. m., from funeral home, 72d-st. and Dorchester-av., to St. Laurence church. Interment Holy Sepulchre. Des Moines, Ia., papers please copy.

SASS—Walter C. Sass, Oct. 8, at age of 22 years, late of 3615 N. Leavitt-st., beloved husband of Jeanette, nee Trier, fond son of Marie and the late Charles F., dear brother of Lydia. Funeral Wednesday, Oct. 12, at 2 p. m., from chapel, 3807 Lincoln-av., to Christ Evangelical Lutheran church, corner Wilson and Spaulding-avs., thence to St. Lukas cemetery.

SAYERS—Eleanore E. Schwind Sayers of 4019 W. 22d-st., beloved wife of Vernon K. Sayers; daughter of Martin J. and Mary Sullivan Schwind; sister of Ellsworth and Harold. Funeral Wednesday, 9:30 a. m., from chapel, 3604 Ogden-av., to Epiphany church. Interment at St. Joseph's.

SCHULTZ—Rudolph Schultz, suddenly, Oct. 8, fond brother of Albert, Mrs. Minnie Berndt, Mrs. Lena Geisow, and the late Mrs. Augusta Bardtke and Gustave Schultz. Funeral Tuesday, Oct. 11, at 2 p. m. from late residence, 4316 Van Buren-st., to Evangelical Lutheran church, California and Walnut-st. Interment Concordia.

SEGER—Henry G. Seger, Oct. 9, 1932, late of Webster hotel, beloved husband of Allison, father of J. Stewart Renwick. Funeral services and interment at Emporium, Pa., on Tuesday.

SIAS—Nellie Sias, beloved mother of Mrs. Arthur McKinney. Funeral Tuesday, Oct. 11, 2 p. m., at late residence, 4947 Walton-st. Interment Forest Home cemetery.

SINGER—Ida Singer, 7650 Saginaw-av., beloved wife of the late Alexander E. Funeral Tuesday, Oct. 11, at 10 a. m., at chapel, 936 E. 47th-st. Interment Mount Greenwood.

STONER—Frances Alberta Stoner, suddenly, late of 5215 N. Spaulding-av., beloved wife of James B. Stoner, fond mother of Harold A. Stoner and Virginia I. Young. Member of Warren G. Harding chapter, No. 923, O. E. S., and Women's Benefit association. Funeral services Wednesday, 2 p. m., at chapel, 2742 Lincoln-av. Interment Acacia Park cemetery. Please omit flowers.

TAYLOR—Gertrude H. Taylor, of 1656 Farwell-av., beloved wife of the late Fred M., fond mother of Sarah P. and Helen M. At rest in chapel, 6959 N. Clark-st. Services Wednesday 2:30 p. m., at Rogers Park Congregational church, Morse and Ashland-avs. Interment Malone, N. Y.

TIERNEY — Jeremiah W. Tierney, beloved husband of Julia Griffin Tierney, loving father of John, Catherine, and Marie Tierney. Funeral Wednesday, Oct. 12, 1932, at 9 a. m., from his late home, 1446 W. Garfield-blvd., to St. Basil's church. Interment Holy Sepulchre. Lawndale 5799.

VANA—Marie Vana, Oct. 10, 1932, beloved mother of Caroline Petermans, mother-in-law of Harry Petermans, Albert Killian, and Joseph Rozhon. Funeral Wednesday, 8:30 a. m., from 4026 Sunnyside-av., Brookfield, Ill., to St. Barbara's church. Interment St. Adalbert's cemetery. Information call Cicero 248 or Lawndale 4747.

WILBORN — Charles Wilborn of 5045 N. Mango-av., Oct. 9, 1932, beloved husband of Carrie S., fond father of Mrs. John Birg, dear brother of Peter, Inga, James, Randolph, Annie, and the late Andrew Wilborn and Mrs. Ruth Neubauer; son of the late James C. and Ingeborg Wilborn. Member of William McKinley lodge, No. 876, A. F. & A. M.; Oriental Consistory, Medinah Temple. Remains at funeral chapel, 4338-40 Fullerton-av., where services will be held Wednesday, 2 p. m. Interment Mount Olive.

YAEGERMAN—Bessie Yaegerman, beloved mother of Regina Schoenholtz, grandmother of Irwin, Edward, David Zimmerman. Funeral at chapel, 3654 Roosevelt-rd., Wednesday at 2 p. m.

MAUSOLEUMS.

Mausoleums—Monuments.
Reasonable. Responsible. Reliable.
NATIONWIDE SERVICE.
The Old and Reliable
CHAS. G. BLAKE CO.
Write for Free Booklet.
1000 E. 67TH-ST. FAIRFAX 9876.

MONUMENTS.

CEMETERY MARKERS AND MONUMENTS.
SEARS NEW STATE STREET STORE.
SHOWROOM AND OFFICES:
5th Floor, North End. Ph. Wab. 4600.

CEMETERIES.

8 GRAVE LOT—OAKRIDGE. CHOICE LOC. Need cash, sell cheap. Longbeach 3079.

CROSSWORD PUZZLE

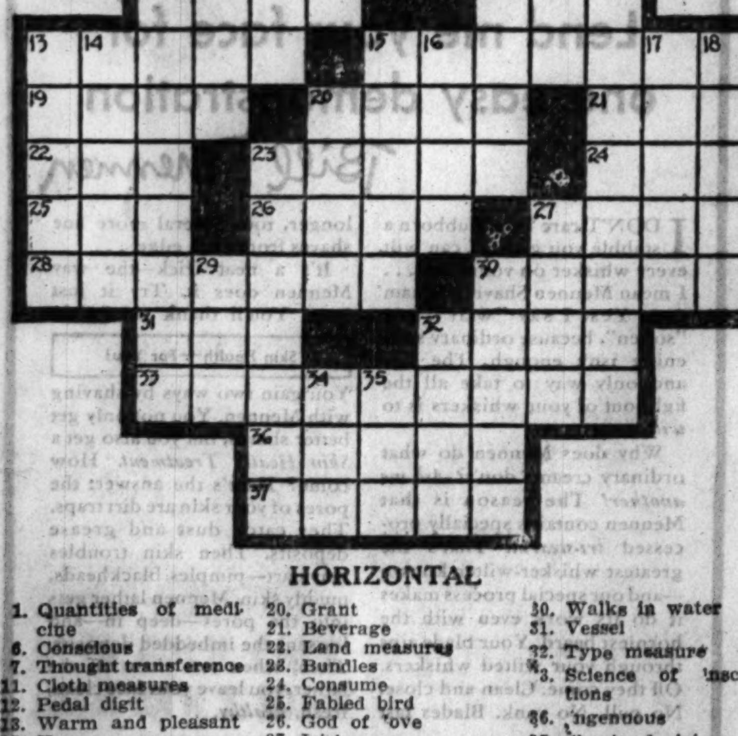

HORIZONTAL

1. Quantities of medicine
6. Conscious
7. Thought transference
11. Cloth measures
12. Pedal digit
13. Warm and pleasant
15. Harms
19. Native metals
20. Grant
21. Beverage
22. Land measures
23. Bundles
24. Consume
25. Fabled bird
26. God of love
27. Irish
28. Expanded
30. Walks in water
31. Vessel
32. Type measure
33. Science of inscriptions
36. Ingenuous
37. Shepherd king of Lydia

VERTICAL

1. To linger
2. Is indebted to
3. Juice
4. Period of time
5. Concludes
7. Star gazer's implement
8. Shade trees
9. Garden tool
10. A day that's past
13. Pigs
14. Dart
15. Fruit
16. Poems
17. Plague
18. Surfeits
20. Caution
23. Leather
27. Every
29. Chop
30. Cleans
32. Improve a street
34. Lively
35. Vehicle

YESTERDAY'S PUZZLE SOLVED

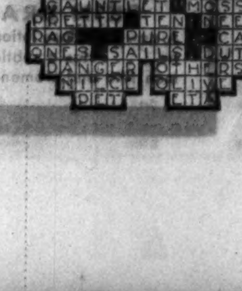

N.B.C. N.B.C. N.B.C.

BRIDGE CLUB

THIS AFTERNOON 3:00 WMAQ

MRS. ELY CULBERTSON, the noted world Bridge authority will talk informally.

MISS KATHRYN DOUGHERTY, publisher of Photoplay — bridge party ideas from Hollywood.

Sponsored by WRIGLEY'S

The Bridge Players' Favorite

· Finance ·

Chicago Daily Tribune

THE WORLD'S GREATEST NEWSPAPER

Commerce

TUESDAY, OCTOBER 11, 1932. ** 25

OVERSUBSCRIBE U. S. TREASURY NOTES 18 TIMES

Pressure on Dollar Is Relieved.

BY HOWARD WOOD.

Coincident with the lessening of pressure against the American dollar abroad yesterday came the news that the current offering of United States treasury notes had been oversubscribed more than eighteen and one-half times.

Acting Secretary Ballantine last night announced that this offering, which was for $450,000,000, had been met with an avalanche of subscriptions totaling more than $8,368,000,000.

The offering consists of four and one-half year three per cent treasury notes, maturing April 15, 1937.

Mr. Ballantine's announcement, which was given out by the Chicago Federal Reserve bank, stated that of the $450,000,000 total allotment $317,987,000 represented exchange subscriptions in payment for which treasury certificates of indebtedness maturing Oct. 15 were tendered. Such exchange subscriptions were alloted in full.

Pays Notes and Interest.

The issue was offered by the treasury in order to balance the payment of 333 millions of treasury certificates of indebtedness and 155 millions in interest on the public debt which became due on Oct. 15. Subscription books were opened on the morning of Oct. 6, and were closed at the close of business on the same day.

During the latter part of last week the dollar had been slipping somewhat in foreign capitals. Pressure was reported being exerted against the dollar abroad. This pressure, it was said had arisen out of foreign concern following the speech of President Hoover at Des Moines in which he revealed how close the United States had come to being forced off the gold standard several month ago.

Dollar Pressure Relieved.

Yesterday the pressure was relieved, leading continental currencies declining comfortably below the gold export point.

The improvement was considered by observers to be particularly encouraging because it came entirely from London, thereby indicating that the movement against the dollar was subsiding at its source rather than being checked from this side of the Atlantic.

French francs, which led the spectacular upswing starting Thursday and continuing through Saturday, were off ¾ point at the opening to 3.93. Later heavy offerings of francs at 3.92¾ were taken for a net decline of 1 point.

Belgas declined 4 points to 13.90, Swiss francs, 6 points to 19.34, and Dutch guilders, 10 points to 40.25.

Sterling Sells Lower.

Sterling and the Scandinavian exchanges were off slightly. The French franc, which had risen to near the gold export point last week, yesterday was well below that level. American fears of another outflow of gold to Paris subsided.

Acting Secretary Ballantine's report on the heavy oversubscription to the current treasury note offering was not made public until after the close of the market yesterday.

The results of this offering, it was believed, will serve to quiet any apprehension about the dollar that may have been stirred up abroad.

Not only the banks but private investors eagerly grasp at the opportunity to buy new United States treasury notes paying three per cent. For months the treasury has been financing with short term paper, paying no interest but sold on a discount basis.

Demand Is Great.

The demand for this paper has been so great that each offering has been heavily oversubscribed, despite the fact that the yield, on an annual basis, has been only a fraction of 1 per cent. The current note issue, however, having a longer maturity and paying a higher rate of interest, was more heavily oversubscribed than any of the short term certificate issues.

The ordinary investor can't invest profitably in certificates yielding less than one-half of 1 per cent in annual interest, but 3 per cent brings out his money.

With industry taxed so heavily that profits are difficult and incomes taxed heavily to cover higher government expenses the individual investor views government bonds with greater favor because of their tax exemption features.

U. S. Gold Gains $1,065,100.

New York, Oct. 10.—(AP)—A further gain of $1,065,100 in the nation's monetary gold stocks was reported in today's statement of the Federal Reserve Bank of New York. Imports consisted of $750,900 from Holland and $173,200 from Mexico. There was also a gain of $141,400 through the release of gold from earmark.

FRANCE, SURFEITED WITH GOLD, CAN'T DRAW ON N. Y. HOARD

[Chicago Tribune Press Service.]

LONDON, Oct. 10.—According to experts of the London gold market France at last is glutted with gold and is liable to become sick from the surfeit.

Every week $4,000,000 gold is offered in London, which is the gold market of the world. Up to now France has been taking it, but now, having an unfavorable trade balance, is unable to pay for it and recently has been refusing to deal.

For the same reason France is unwilling or unable to withdraw her gold balance in New York of $125,000,000, as she has no use for the metal and cannot sell it to any one but America, which doesn't want it.

Sears-Roebuck Again Listed on Exchange Here

BY THOMAS FURLONG.

Trading in Sears Roebuck & Co. shares will be resumed on the Chicago Stock Exchange after a lapse of more than two years as the result of the action by the exchange governors yesterday.

The exchange governing committee at a meeting late yesterday approved the relisting of the 4,946,000 shares of the company's capital stock. The stock was withdrawn from the Chicago market in January, 1930, at the request of the company.

The action is regarded as a significant step in the program of the Chicago exchange to restore active trading here in the stocks of the big Chicago companies. In the last decade one after another of the stocks of important concerns have been listed in New York. As a consequence the New York exchange has become the real market for these issues. While it is considered unlikely that the Chicago exchange will be able to make Chicago the principal market, it is felt that a good deal of the business which now goes through New York can be handled here.

New York Main Market.

The New York exchange has always been the real market for Sears stock even when the issue was listed here. Chicago traders feel, however, that the higher transfer tax now existing in New York will tend to stimulate trading here.

Recently trading has been resumed in a number of stocks in which the activity here has all but disappeared in the last few years. Brokers and traders here have revived activity with some degree of success in Union Carbide, Chicago and Northwestern, and Illinois Central.

Exchange governors yesterday also listed the common stock of the Asbestos Manufacturing company on a when issued basis. Of the total listing of 384,000 shares, 320,000 shares are admitted to immediate trading. This is the first new listing the exchange has made in several months. A public offering of the stock is to be made. The class A and B stocks of the United States Dairy Products company were removed from the list because of the discontinuance of the Chicago transfer agency.

Stocks Lose Ground.

Share prices gave ground on the exchange yesterday in sympathy with the trend in other security markets. The motor accessory shares, the recent market leaders, were off moderately in line with the general market action. Losses throughout the list ranged from 1 to 3 points.

Total transactions amounted to 43,000 shares, about the rate of turnover maintained last week. Among the conspicuous losers were Union Carbide, Montgomery Ward, and Great Lakes Dredge.

FUTURE BRIGHT, ASSERTS SCHWAB, RECALLING PAST

[Chicago Tribune Press Service.]

New York, Oct. 10.—A future prosperity greater than any the nation has enjoyed in the past was predicted today by Charles M. Schwab, chairman of the board of the Bethlehem Steel corporation.

"I feel confident," said Mr. Schwab, "in affirming that the United States will yet see better times than it has enjoyed in the past. I can recall that in the long drag from 1878 to 1896 many felt that the nation had reached a state of permanent decline.

"Those days were the belated aftermath of the civil war just as much as our present situation can be traced to the belated aftermath of the world war. Unemployment was general throughout the land, stores stood empty, banks failed, farms were sold for their mortgages and few people could see any favorable outcome.

"Yet the ten years which followed those days were times of plenty. The same basic causes which have built up our country from those days are going to continue to operate."

CHAIN BANKRUPT; LIABILITIES ONLY HALF OF ASSETS

Carson City, Neb., Oct. 10.—(AP)—A voluntary petition in bankruptcy was granted in federal court here today to the Owl Drug Company of California, which listed liabilities at $4,466,661.23 and assets of $8,704,651.

The Bank of Nevada Savings and Trust was appointed receiver for the company, which operated 124 retail stores in California, Washington, Oregon, and Utah.

Receivership was asked, according to William Woodburn, attorney for the Bank of Nevada, "because the company could not meet its obligations in the ordinary course of business."

"The biggest problem," Woodburn said, "is high rentals."

Shoe Production Expected to Show Continued Increase

Indications are that improvement in shoe production held throughout September and that output will show some increase over the August figure which was 50.3 per cent above July, according to the Fitch survey.

U. S. TREASURY

[Chicago Tribune Press Service.]

WASHINGTON, D. C., Oct. 10.—The following is a statement of the condition of the United States treasury on Oct. 7:

Income to date this year	$473,600,483
Income to date last year	612,414,240
Decrease	$138,813,757
Outgo over income this year	$434,353,559
Outgo over income last year	451,220,579
Decrease	$ 16,867,020
Balance general fund today	$800,175,732
Balance previous day	825,330,996
Decrease	$ 16,164,264

HOW STOCKS PERFORMED

	Monday.	Saturday.
Advances	58	44
Declines	527	473
Unchanged	107	119
Total issues traded	692	636

STEEL BACKLOG UP 15,495 TONS IN SEPTEMBER

Unfilled Orders Gain Again.

[Chicago Tribune Press Service.]

New York, Oct. 10.—The United States Steel corporation today reported an increase of 15,495 tons in its unfilled tonnage figures as of Sept. 30 over the previous month, bringing the total to 1,985,090 tons. This was the second consecutive increase reported by the leading unit in the steel industry since July when the backing figures dropped to an all time low record of 1,966,595 tons.

Today's report was about as expected in well informed quarters in the financial district and considerable satisfaction was expressed with the result as an indication that the steel industry had now turned the corner and for a time at least will have an increasing measure of business which has been held back for so many months.

All Time High in 1917.

After sixteen consecutive monthly declines the Steel corporation's backlog figures showed initial improvement with a gain of 3,293 tons. The improvement today shows 15,495 tons as the September gain. The September total of 1,985,090 tons compared with 3,144,833 tons in the corresponding month a year ago and 3,423,388 tons in September, 1931. The all-time high record was 12,183,083 tons, in April, 1917, when world war tonnages were flooding into the American steel market.

The rise in orders last month was also accompanied by an increase in operations throughout the industry. Observers are now expecting that the corporation will report a further gain in orders at the close of October. With more than one-third of the month passed, the trade reports that there is every indication of further improvement.

Small Buyers Cause Rise.

The trade pins its hope for further improvement on the prospect that the large industries will soon become more of a buying factor. The improvement which has already taken place is credited to the demands of the numerous small consumers.

Such major consumers as the motor, railroad, and building industries are beginning to show more activity and it is believed will soon become more of a factor in the market.

Dow, Jones & Co., said today that the federal government is a larger buyer of structural steel than for some time. In addition to numerous small orders for postoffice and other buildings placed recently, inquiries have come out for a total of approximately 30,000 tons for the government or in connection with state and municipal work, it is said.

Tonnage by Months.

A table of unfilled tonnage of the United States Steel corporation for the end of each month during the last eighteen months is as follws:

	Tons.
Sept. 30, 1932	1,985,090
Aug. 31, 1932	1,969,595
July 31, 1932	1,966,302
June 30, 1932	2,034,768
May 31, 1932	2,177,162
April 30, 1932	2,326,926
March 31, 1932	2,474,413
Feb. 29, 1932	2,545,629
Jan. 31, 1932	2,648,150
Dec. 31, 1931	2,735,357
Nov. 30, 1931	2,933,891
Oct. 31, 1931	3,119,432
Sept. 10, 1931	3,144,833
Aug. 31, 1931	3,169,457
July 31, 1931	3,404,816
June 30, 1931	3,479,323
May 30, 1931	3,620,452
April 30, 1931	3,397,728

1,000 BUYERS ARRIVE TO LAY IN FALL STOCKS

Despite inclement weather, more than 1,000 buyers for retail establishments in a score of states were reported in Chicago yesterday to do their fall buying and to attend a specially arranged preview of a Century of Progress. Approximately 400 registered at the Merchandise Mart in the first few hours of the business day.

Manufacturers and distributors on the textile, arts and gifts, men's and women's wear, and furniture floors of the Mart reported good attendance at specially arranged merchandise displays and a fair amount of buying.

Brazil Orders 8 Armored Planes from Waco Corp.

Troy, O., Oct. 10.—(AP)—An additional order for eight armored airplanes and a substantial parts order have been received by the Waco Aircraft corporation from the Brazilian government, it was announced today.

WHAT FIFTY STOCKS DID

DECLINES.

Al Chem & Dye	2½	Gen Electric	½
Am Can	1½	Gen Motors	1¾
Am & For Power	1½	Int Harvester	1⅝
Am Power & Lt	1⅜	Int Nickel Can	⅝
Am Rad-S S	1	Int Tel & Tel	1
Am Roll Mill	⅞	Johns-Manville	1¾
Am Tel & Tel	3⅛	Kennecott	⅝
Anaconda	1½	Montgom Ward	1½
Atch T & S F	3½	Nat Dairy Prod	1⅝
Auburn	2¼	N Y Central	3½
Bendix Aviation	1½	North Amer	2¼
Bethlehem Steel	1	Param-Publix	½
Canadian Pacific	⅝	Radio	⅛
Case	3¼	Repub Steel	1½
Ches & Ohio	1½	Sears-Roebuck	1⅝
Chrysler	1⅜	Southern Pacific	2½
Colum Gas & El	1	Std Brands	¼
Comi Solvent	⅝	Std Oil N J	⅝
Con Gas	3¼	Un Carbide	⅝
Del Lack & West	3	Un Pacific	6½
Drug Inc.	2¼	Uni Aircraft	2¼
Du Pont	1¾	Uni Corp	⅛
El Auto L	2¼	U S Steel	1
El Power & Lt	1⅝	Westingh E & M	2⅜

ADVANCES.

Aviation Corp	⅛	Con Oil	⅛

REGISTER TODAY!

If you did not register on Oct. 1 and fail to do so today you cannot vote on Nov. 8.

Portion of Dollar Now Required to Purchase What Cost a Dollar at Post-war Peak

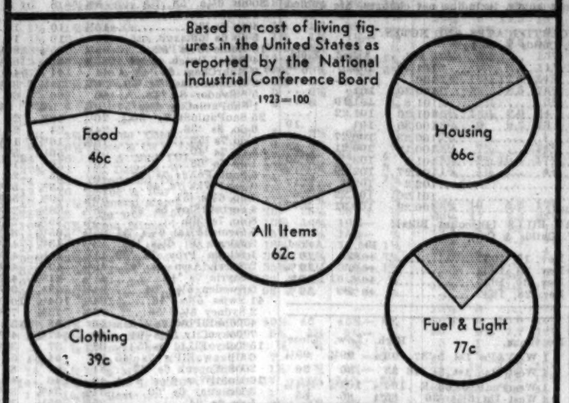
Based on cost of living figures in the United States as reported by the National Industrial Conference Board
1923=100
Food 46c
Housing 66c
All Items 62c
Clothing 39c
Fuel & Light 77c

Federal Crop Report Shows Slight Increase

(Crop statistics on page 28.)

Washington, Oct. 10.—(AP)—A slight improvement in general crop prospects during September was reported today by the Department of Agriculture.

Corn production, on a basis of the Oct. 1 advices, was estimated at 2,884,682,000 bushels, a rise of 1.1 per cent during the month and an increase of 10 per cent compared with the five year average from 1924-28. The condition of the crop was placed at 77.2 per cent or normal.

Wheat Crop Declines.

Estimated wheat production showed a decline, the October report for all wheat indicating a crop of 711,707,000 bushels as compared with 715,000,000 bushels on Sept. 1; durum wheat 43,397,000 against 45,000,000, and other fixed spring wheat 226,552,000 against 228,000,000.

Oats production was placed at 1,265,341,000 bushels, an increase of 1.7 per cent over the Sept. 1 estimate and barley production was estimated at 313,000,000, a gain of 3.5 per cent.

Of the fruit crops, apples declined 5.8 per cent to 134,000,000 bushels, while grapes improved 2.1 per cent and the peach and pear crops remained at virtually the same level.

Field Crops Under Average.

Yields per acre of 20 field crops, combined, were reported as 3.1 per cent less than the ten year average from 1919-28, while 13 fruit crops combined were 14.1 per cent less, and the composite yield of 33 crops was estimated 3.9 per cent smaller.

The composite figure showed an increase of six-tenth of one per cent during September and 5.9 per cent below the final figure for 1931.

Decreases in corn production were shown in scattering states outside of the corn belt, while the only changes within the belt were reported in Ohio, Iowa and Nebraska. A gain of 33,753,000 bushels in these three states over their Sept. 1 estimates was reported.

Kelvinator Head Reports Gain in 12 Months Sales

George W. Mason, president of Kelvinator and Leonard electric refrigerator units, reports that sales for the fiscal year ended Sept. 30 were decidedly ahead of the preceding year. L. C. Wiswell, Chicago distributor, says that sales here ran 70 per cent higher during the same period.

SUMMARY OF THE DAY'S MARKETS

NEW YORK STOCKS — Lower. Pivotals decline under selling.

CHICAGO STOCKS—Lower. Losses 1 to 3 points.

NEW YORK BONDS—Heavy. Rails slump.

FOREIGN EXCLANGES — Easy. Gold currencies react.

WHEAT—Weak. Prices at new low levels.

CORN—Steady.

CATTLE—Generally steady. Top on steers $10.

HOGS—Firm. Average 10c higher than Saturday.

COTTON—Irregular. Influenced by other markets.

SUGAR—Steady.

COFFEE—Steady.

PRODUCE—Eggs, higher. Butter up ⅛c to ¼c.

Exempt from all Federal Income Taxes

Tax Exempt in Massachusetts

Commonwealth of Massachusetts

Reg. 3½% Bonds

Due July 1, 1937–61
Due Sept. 1, 1940–52

Legal Investment for Savings Banks in New York, Massachusetts, Connecticut and other States

Eligible, in our opinion, as security for Postal Savings Deposits

Prices to yield 3.05–3.25%

Chase Harris Forbes Corporation

112 West Adams St., Chicago
New York Boston

VOTE TO MAKE NATIONAL BANK OF CONTINENTAL

Directors Approve Plan for Change.

The Continental Illinois Bank and Trust company will shortly become a national bank as the result of the action taken yesterday. Directors of the institution, which is the largest banking organization in the country outside of New York, approved the previously announced plan to adopt a national charter. Announcement will be made soon regarding the date of conversion.

When the change becomes effective, which will be some time this month, the bank will be known as the Continental Illinois National Bank and Trust Company of Chicago. The adoption of a national charter will result in no change in the present functions of the bank, officials pointed out yesterday. All facilities and services, including commercial, foreign, savings, and trust departments, will be continued in the present quarters at 231 South La Salle street.

The principal security and commodity markets including the New York and Chicago stock exchanges and the Chicago Board of Trade will be closed tomorrow — Columbus day. Trading will be resumed in all markets Thursday.

SELLING WAVE DRIVES STOCKS DOWN $1 TO $6

A.T.&T., Steel, Rails Are Hard Hit.

YESTERDAY'S AVERAGES

	High.	Low.	Last.	Net chge.
25 railroads	21.53	18.92	19.14	—1.82
25 industrials	89.80	84.35	85.15	—3.80
50 stocks	55.66	51.63	52.14	—2.81
50 stks. 1 yr. ago	95.85	87.83	95.29	
50 stks. 2 yrs. ago	174.20	167.36	168.44	

[Chicago Tribune Press Service.]

New York, Oct. 10.—Wall street's hope for a stock market upturn was set back again today when the list varied one to six points lower. The market started off well enough, but before it had gone very far it ran into a fresh selling, some of it perhaps of the forced variety and some for short account. Turnover exceeded 2,000,000 shares.

Moderate recoveries were the rule at the start, but weakness in the wheat market and some disappointment over the United States Steel corporation's order book report turned the rally into a retreat on a broad front during the afternoon.

A. T. & T. Near Par.

The worst prices on the current recession were reached by some leaders, among them being American Telephone, which changed hands within a fraction of par, and Steel. Losses up to 4 points were fairly numerous among the active issues, but the main body of shares fell back more moderately.

The widespread retreat came as a surprise, going further than had been anticipated, even by those observers not given to a roseate outlook. The belief persists in many quarters that a sharp rally is overdue, if for no other than technical reasons. Hopes that appeared vindicated by the early upturn, however, later were given a rude setdown.

Rails Hard Hit.

No doubt the market's poor performance could be traced to publication of the exchange's figures on the short position at the end of September showing a decline. These figures indicated that liquidation had been almost entirely responsible for the uneasiness of last month-end.

Union Pacific was extremely weak with a setback of more than 6 points. Santa Fe, closing off 5⅛, was almost as soft, while lesser recessions were posted by such other active carriers as Canadian Pacific, Lackawanna, New York Central and Southern Pacific.

Cost of Farm Board to U. S. Half Billion

BY SCRUTATOR.

It has cost American taxpayers a half billion dollars to have the federal farm board engage in a futile attempt to maintain artificial prices for agricultural products. For three years this government agency sought to repeal the law of supply and demand and put more money in the farmer's pocket.

The end of this experiment, which has been a government venture in business surpassed in scope only by that of soviet Russia, is in sight. The farm board has virtually reached the end of its resources. It has discontinued its vast operations in the grain and cotton markets within the last month and cannot resume unless congress appropriates new funds.

Moreover, President Hoover in his speech at Des Moines announced that he would recommend repeal of the section of the agricultural marketing act giving the farm board the power to buy and sell grain and cotton in attempts to regulate prices. Therefore, it appears that the next step will be to wind up the experiment and assess the damages.

Appropriates $500,000,000.

Under the agricultural marketing act, which went into effect in July, 1929, congress appropriated $500,000,000 for use of the federal farm board as a fund to be used for stabilizing wheat and cotton prices by manipulations in the markets and for making loans to coöperative marketing organizations. The major portion of this vast sum has been irretrievably lost through the farm board's speculations in wheat and cotton. Still more will be lost when the board eventually disposes of its present holdings and future contracts.

Then, too, the farm board has loaned many millions of dollars to various coöperative marketing organizations. Part of this money has been lost and written off, while it is expected much more eventually will be lost. In fact, whether the farm board can ever engage actively in fostering coöperative marketing in the future seems to depend on what it can salvage from its holdings of wheat and cotton and from its loans.

Operations Kept Secret.

The farm board has always clothed its activities and those of its subsidiary agencies, the Grain Stabilization and Cotton Stabilization corporations, with secrecy. However, bearings before the senate agricultural committee last December developed that the farm board at that time had incurred a loss of $110,000,000 in its attempt to stabilize wheat prices and also had lost $115,000,000 on cotton. In addition it had a loss of $15,000,000 on loans to coöperative associations. These losses totaled $240,000,000.

At the peak of its operations in 1930 the farm board was reported to

[Continued on page 26, column 8.]

FAIR BUILDING PROGRAM WILL EMPLOY 1,000

Start 8 Buildings at $2,025,000 Cost.

Employment will be given 1,000 men in the $2,025,000 building program to be launched this week in preparation for the official opening of the World's Fair on June 1, 1933, it was announced yesterday.

E. H. POWELL. [TRIBUNE Photo.]

Ground will be broken before the end of the week for the following buildings: Chrysler Sales corporation, to cost $150,000; Sears, Roebuck & Co., $250,000, and the Blue Ribbon café, $30,000. Other projects to be started this week are: Skyride, $940,000, foundation work; Enchanted island, $150,000, superstructure; States building, $400,000, first piles; Dairy building, $80,000, first steel, and the Agricultural building, $25,000, Illinois state addition.

Let Sears, Roebuck Contract.

E. H. Powell, secretary-treasurer of Sears, Roebuck & Co., announced yesterday that the general contract for the construction of the mail order company's building at A Century of Progress exposition has been let to the B-W Construction company of Chicago, of which Jopseh Beuttas is president. The contract is for $250,000, but with furnishings, the total price will be $300,000, according to Mr. Powell. Nimmons, Carr & Wright, of Chicago, are the architects.

The Sears World Fair building will be erected on the west side of Leif Ericson drive, next to the Illinois Host building, pictured in this department on Sunday. It will be diagonally across from the Administration building. The site is 270x230 feet.

The building will be of modern design with a 150 foot central tower and with a main exhibit hall, 90x86. A curving ramp on both sides will lead to the main entrance on the second floor. A hospital, exhibition rooms, kitchens, rest rooms and storage space will be on the first floor.

The second floor will have a large

[Continued on page 28, column 7.]

Is your will *up-to-date?*

● UNDER the provisions of a will recently probated, fixed incomes were made payable to certain individuals and institutions, the balance left to the immediate family of the maker of the will. When the will was drawn, by far the greater part of the income of the estate would have gone to the immediate family as was intended. However, the value of the estate so shrank that when the will was probated, the immediate family was left almost penniless.

● Perhaps some provision of *your* will may not work out as you intended. We shall be pleased to consult with you and your attorney how best to revise your will so as to carry out your wishes in the light of present conditions.

TRUST DEPARTMENT

Harris Trust and Savings Bank

Organized as N. W. Harris & Co. 1882 + Incorporated 1907

Harris Trust Building, Chicago

Telephone State 8200

RAILWAY LIENS DIP 1 TO 3 POINTS IN BOND MARKET

High Grade Issues Firm; Speculatives Ease.

BOND AVERAGES

DOMESTIC.

	Day's Net ave. chge.
Rails	61.93—1.02
Industrials	71.34— .92
Utilities	70.64— .81
Combined	66.46— .94

FOREIGN.

	Yest. ave.	Day. Month. Year.
10 govt. issues	94.79—	.28 — .17+2.34

—Net change—

[Chicago Tribune Press Service.]

New York, Oct. 10.—Bonds of the "speculative" type, including rails, dipped today, although firmness ruled in the so called high grade section, embracing corporation issues.

Railroad bonds, as a group, were off 1 to 3 points, while other leaders were mixed, with some of the best quality issues gaining moderately. The same division of trend was evident in the public utility section, with prime bonds displaying firmness in response to a fair amount of institutional buying.

With sentiment momentarily disturbed by market unsettlement, favor is being given to fixed income securities in the order of their security. Thus, United States government issues were again firm today, with the new 4½ year 3 per cent notes duplicating their high mark reached last Friday.

Buying of Municipals.

Municipal bankers reported good institutional buying of last week's bond offerings, all of which were priced at unusually high figures. Since virtually no municipal sales of consequence are scheduled for this week bankers still feel that best quality municipals are pointed upward.

Confidence of bankers in the market for high grade corporation bonds was emphasized by the discussion in trading circles of new utility financing to come on top of the substantial offerings of last week.

Rails to Decline.

Losses elsewhere in the rail list included such bonds as Central of Georgia 5s, Rock Island general 4s, Erie refunding and improvement 5s, Great Northern 7s, Lehigh Valley consolidated 5s, Missouri, Kansas and Texas 4s, New York Central refunding 5s, Northern Pacific 6s, and others.

Industrial and utility bonds were lower in such instances as American Metal 5½s, American Smelting and Refining 5s, American and Foreign Power 5s, issues of International Telephone, and others.

INVESTORS GUIDE

Inquiries must bear the signature and address of writer. Answers of public interest will be published; those not of general interest will be mailed if stamped, self-addressed envelope is inclosed. Address letters to Investors Guide. Answers are based upon information which The Tribune believes correct, but beyond care in securing it The Tribune assumes no responsibility.

Tuesday, October 11, 1932.

[Copyright: 1932: By The Chicago Tribune.]

Standard Oil Co. of California.

Please send me the latest report on Standard Oil of California. Your department is doing a splendid service for its readers.—W. J. D.

Standard Oil Company of California is the leading oil producer, refiner, and distributor on the western coast.

Its holdings extend through eight western states, Colombia, Mexico, Venezuela, Persia, Peru, and Dutch West Indies. Its most valuable acreage is in the Kettleman hills region, where it controls about 45 per cent of potential producing area in the north dome. It has large natural gas interests.

The company has been one of the leaders in conserving resources to combat the industry's greatest obstacle to prosperity—overproduction. At the close of 1931 it had 1,992 of its 3,510 producing wells shut in. It has secured the cooperation of other large western producers in voluntarily restricting production.

Restricted production has resulted in an improved price scale. Net income for the first half of 1932 was $6,917,000, or 53 cents per share, against net of $5,644,000, or 43 cents per share, for the first half of 1931.

Earnings in 1931 were at the low point of the ten year period. They were $14,540,000, or $1.11 per share, against net of $37,675,000, or $2.88 per share, for 1930. The decline was the result of huge surplus inventory, general demoralization of the petroleum price structure, and reduction of non-operating income.

Net in 1929 was $46,633,000, against $46,084,000 for 1928.

On Dec. 31, 1931, current assets were $90,040,000 and current liabilities were $9,173,000. Cash assets alone were more than $14,000,000. Working capital was $80,866,000, against $93,707,000 the year before.

Capitalization is represented solely by 13,102,900 shares of no par capital stock. The stock was placed on an annual $2 dividend basis with the payment of the March 15, 1932, dividend. It had previously paid $2.50 since the first quarter of 1927.

The company has a conservative financial setup, is in a strong financial position, and is under capable management. Its long term outlook is favorable. Earnings in any one year, however, will be subject to conditions of the industry.

Several merger proposals have been reported. One aims to hook up this company with Standard Oil of New Jersey. Another looks to the formation of a holding company to control the Standard Oil units of New Jersey, California, Ohio, and Kentucky.

The stock is rather high grade.

Milwaukee Electric Railway and Light.

How do you rate Milwaukee Electric Railway and Light 5s, due 1971?—T. N.

They are a business man's investment.

NEW YORK BOND TRANSACTIONS

Monday, October 10, 1932.

Total sales, par value.....$9,028,000 Total sales 1932 to date..$2,439,029,0000
Year ago.....Closed Total sales 1931 to date..2,279,207,000

UNITED STATES GOVERNMENT WAR LOANS.

Sales in thous.	Issue	High.	Low.	Last.	Net chge.	Bid.	Asked.	Closing Oct. 10 Yield.
41	Liberty 3½s	1932-'47	101.22	101.18	101.22+	.5	101.20	101.22
14	Liberty 1st c 4½s	1932-'47	102.20	102.18	102.20+	.1	102.18	102.20
103	Liberty 4th 4¼s	1933-'38	103.20	103.17	103.19	....	103.19	103.20
7	U S Treasury 4½s	1947-'52	107.30	107.22	107.30+	.3	107.24	107.25
45	U S Treasury 4s	1944-'54	104.21	104.18	104.20+	.2	104.20	104.22
4	U S Treasury 3¾s	1946-'56	103.18	103.16	103.16+	.1	103.17	103.19
24	U S Treasury 3¼s	1943-'47	100.23	100.20	100.23+	.1	100.21	100.23
17	U S Treasury 3¼s	1940-'43	101.00	100.29	101.00+	.1	100.31	101.00
5	U S Treasury 3¼s	1941-'43	100.31	100.29	100.31	....	100.31	100.32
90	U S Treasury 3½s	1946-'49	100.31	100.26	100.30—	.1	100.29	100.30
95	U S Treasury 3s	1951-'55	96.18	96.8	96.10	....	96.10	96.11

Note—Fractions on United States government bonds, including net changes, are quoted in thirty-seconds of 1 per cent.

UNITED STATES TREASURY CERTIFICATES AND NOTES.
[Quoted by C. F. Childs & Co.]

Issue and maturity—	Bid.	Asked.	Yield.
August 3¼s, Aug. 1, 1936	101.30	102	2.89
Certificates TO 3¼s, Oct. 15, 1932	100	....	....
Notes 3¼s, Dec. 15, 1932	100.30	101	....
Series A 3¾s, Feb. 1, 1933	101.10	....	....
Certificates AM 3¾s, March 15, 1933	101.22	....	....
Certificates D 2s, May 2, 1933	101.8	101	....
Certificates TJ 3¼s, June 15, 1933	100.30	101	.19
Certificates TS 1¼s, Sept. 15, 1933	100.25	100.27	.95
Notes series B 2¼s, Aug. 1, 1934	100.19	100.21	.53
Notes series A8, May 2, 1934	101.1	103	1.50
Notes series A3, June 15, 1935	102.27	102.29	1.11
Notes series A 3¼s, Sept. 15, 1937	103.2	102.4	2.17
Notes series B 3s, April 15, 1937 [when issued]	101.20	101.22	2.87
	100.29	100.31	2.77

UNITED STATES TREASURY BILLS [Discount Bills].
[Quoted by C. F. Childs & Co.]

	Bid.	Asked.
Oct. 11, 1932	.40%	.10%
Oct. 19, 1932	.40%	.10%
Oct. 26, 1932	.40%	.10%
Nov. 9, 1932	.40%	.10%

	Bid.	Asked.
Nov. 16, 1932	.40%	.10%
Nov. 23, 1932	.40%	.10%
Nov. 30, 1932	.40%	.10%
Dec. 28, 1932	.40%	.10%

No. thous.		High.	Low.	Close.
9	do 5s '78 G	25½	25	25
49	do gen 4s '75	16⅝	13½	14
16	do 5s '80 H	26½	24	24
48	do 1st 5s '81	26½	25	25
4	Mob & O 4½s '77	6½	6½	6½
7	do 5s '38	7	7	7
11	Mont P rfg 5s '42 A	89	88½	88½
5	Mor & C 1st 4½s '39	79	79	79
4	Nash C & StL 4s '78	73¼	72¾	72¾
17	Nas El con 4s '51	51	50	50
54	Nat Dairy 5½s '48	88½	87½	88
2	Nat Steel 5s '56	80	80	80
5	Newberry 5½s '50	79½	79½	79½
5	New Eng T&T5s'52	107½	107	107½
10	N J F&L 4½s '60	87¼	86	87¼
11	N O Pu Sv 5s '52 A	66½	65	66
5	do 5s '55 B	65	64	65
10	NYC deb 6s '35	88½	88	88
22	do rf&imp 5s 2013	50½	49	50
1	NYC&HR 4½s 2013A	49	43	43
3	do 4½s 2013	71	70½	70½
24	NY C& StL 6s '32	35	34	34
7	NYC&StL 6s '32 rct	35	34	34
1	do 5½s '74 A	20½	19	19
45	do 5s '78 C	19	17	17½
10	NYEdis rfg 6½s '41	111½	111	111½
4	do 5s '51 C	105½	105½	105½
4	do 5s '44 B	105½	105½	105½
2	NYGEH&P c 5s '48	107¾	107½	107¾
4	NY NH&H cvtd 6s '48	75	75	75
1	do 1st & rfg 4½s '67	62	62	62
2	do pr lien 6s '65 A	1½	1½	1½
17	N Y Sim 5s '56	100¾	99¾	99¾
1	do 5s '51	101¼	101¼	101¼
12	NYTel gen 4½s '39	102½	102½	102½
3	NYTrapRock 6s '46	65	65	65
2	NYW& Bos 4½s '46	49	45½	45½
1	Niag Shrs 5½s '50	65	65	65
1	N & W con 4s '96	96½	96½	96½
3	Nor Pac 6s 2047 B	79½	78	78
8	do 5s 2047 D	72¾	72½	72½
5	do 4½s 2047 A	71¾	71¾	71¾
13	do pr lieu 4s '97	83½	83½	83½
1	do gen 3s 2047	62¾	62¾	62¾
3	NStaPow 5s '41 A	101	101	101
1	Ontario Tran 5s '45	94	94	94
4	Ore R& N con 4s '46	90½	90	90
12	Ore-WRR & N 4s '61	80	80	80
12	Otis Steel 6s '41	26	26	26
1	Owens ill G 5s '39	95¾	95¾	95¾
2	Pac Cit 1st 6s '46	27½	27½	27½
2	Pac Gg E 5s '42.103	102¾	102¾	102¾
3	Pac P S 5s '36	97¾	97¼	97¼
1	PacT& T rfg 5s	106	106	106
1	Para-Fam-Las 6s '47	22	22	22
2	Para Publix 5½s '50	22¾	20	20
2	Parmelee T cv 6s '44	15	15	15
8	Pathe Ex 7s '37	68	68	68
24	PenRRgold 6½s '36.106	99	99	99
1	do gen 5s '68	90	90	90
11	do 4½s '65	86	85½	85½
2	do con 4½s '60	83½	82½	82½
32	do gen 4½s '65	82	80½	80½
2	do gen 4½s '81	80½	80½	80½
11	do 4½s '70 D	64½	64½	64½
1	do 4s '52 R	73½	73½	73½
6	PeoGL&C Chi 6s '43.108	108½	108½	108½
3	do 5s '47	103¾	103	103
5	Pere Marq 5s '56	55	55	55
5	do 4½s '80	50½	50½	50½
20	Phila Co 5s '67	88½	88	88
9	Phil Elec 4½s '67	102¼	101¾	101¾
13	PhilReadC & I 4s '49	94	94	94
12	do 5s '73	60	60	60
7	Philippine Ry 4s '37	22	22	22
5	Phillips Pet 5½s '39	67½	67	67
1	Pilsb Fl M 6s '43	99	99	99
1	PCC&StLgen 5s '70 A	88	88	88
10	do 5s '75 B	88	88	88
1	do 4s G '57	84	84	84
7	do 4½s '77	78	78	78
1	Pitt&WV 4½s '60 C	40	39	39
1	PSL & E 1st 5s '40	97½	97½	97½
2	Portl Gen El 5s '35	96	96	96
14	Postal T & C 5s '53	54½	54½	54½
5	PressedSteel Car 5s '33	50	50	50
2	PubSE & G 4½s '70.102½	102	102	102
1	Pure Oil 5½s '37	95	95	95
1	do 5½s '40	73	73	73
4	Purity Bak 5s '48	68½	68½	68½
13	Rem Rand 5½s '47	70	70	70
25	Rep I & S 4½s '60	61	61	61½
18	Richfield Oil 6s '44	21	20¾	20¾
4	do 6s '44 A ctf	19½	19½	19½
8	Rio G W 1st 4s '39	69	68½	69
5	do col tr 4s '49	43	43	43
8	RochG & E 5½s '48.103½	103	103	103
5	StJ R L H & P 5s '37	83¾	83¾	83¾
5	StLIM&SouR&GDiv'33	48¾	48¾	48¾
17	do 4½s '78	14¾	14¾	14¾
24	do 4s '50 A	10¾	10	10
2	do 4s '50 A ctf	13¾	13¾	13¾
2	St L S W 5s '90	13	13	13
1	do 1st 4s '89	25	25	25
1	StP&KCSL 4½s '41	40	40	40
2	StPaulUnDep 5s '72	99½	99	99
2	StLaw&Ard 6s '96	52½	52½	52½
5	SanAntPSer 6s '52	94	94	94
8	Sea Ry 6½s'46 A	25	25	25
2	Shell P L 5s '52	4	4	4
2	Shell Un 5s '47	76	76	76
39	do 5s '49 w w	73½	73½	73½
2	Sinclair Am 7s '41	74¾	73½	73½
14	SincCOil c 7s '37	31	31	31
11	do 6½s '38	95	94½	94½
12	do 5½s '38	91¾	91	91
26	Sinc P L 5s '42	101½	101½	101½
18	Skelly Oil 5½s '39	101	101	101
1	Smith G&S 5½s '29	62	62	62
1	So Bell T&T 5s '56	100¾	100¾	100¾
2	So Col Pw 6s '47	81.105	105	105
1	So Pac cv 5s '34	81	79½	79½
8	do 4½s '81	75	75	75
11	do 4½s '69	49¾	44	44
2	do rfg 4s '55	49¾	45	45
4	do c t 4s '49	79	79	79
5	do 4½s Ore L '77	65½	49¾	49¾
11	South Ry 6½s '56	33½	63	63
12	do gen 4s '56	31	31	31
8	do con 5s '94	27	26¾	26¾
10	do gen 4s '56	71	70	70
2	do 4s St L '51	45	24½	24½
2	S W Bell Tel 5s '54	105¼	45	45
4	S O NJ deb 5s '46	103¾	105¼	105¼
16	S O NY 4½s '51	97½	103¾	103¾
1	Stevens Hot 6s '45	17	97½	97½
1	Syracuse 5s '51	102	17	17
3	TennC&Ch 6s'44 B	61½	102	102
9	TenRIP r 6s'47 A	100	61½	61½
1	TRRAStL r 4s '53	79	98	98½
18	Tex Cor 5s cv '44	87¾	79	79
4	Tex&Pac 5s '77 B	49	85	85
4	do 5s '79 C	50	49	49
6	do 5s '80 D	50	49	49
9	ThirdAv adj 5s'60	22	48½	48½
12	do refg 4s '60	46	21½	21½
42	TobPrNJ 6½s 2022	95¾	45¾	46
2	Transit 5½s '60	61	95	95
1	UnEl&P 5½s '54	102½	60	60
1	do rf 5s '53	101¼	102½	102½
1	Union Oil Cal 6s '42	101¾	101¾	101¾
7	do 5s '35 C	101½	101½	101½
5	do 5s '45 w w	98	97¾	97¾
2	Un Pac 4½s '67	83½	83½	83½
15	do 1st 4s '47	85¾	85¾	85¾
6	do gold 4s '68	97	97	97
3	do rfg 4s 2008	80	79¾	79¾
36	Uni Dr Del 5s '53	87	85	85
1	UnRyRR&Can 4s '44	65½	63½	63½
1	UnRysStL 4s '34	32½	32½	32½
11	U S Rub 5½s '47	30½	29	29
2	UtahL&Tr 5s '44	66½	49	49
5	UtahP&L 5s '44	74	66½	66½
4	UtilP&L 5s '57	33	74	74
20	do 5s '59 w w	30	27	27
9	Vanadium 5s '41	48	30	30
4	VaEl&P 5½s '42	100½	46	46
5	VaRy&P 5s '34	101½	100	100
1	Virginia Ry 5s '62	91½	101	101
4	Wabash 5s '80 D	71	91½	91½
2	do 5s '70 B	7½	7½	7½
4	do 4½s '78 C	7½	7½	7½
1	Walw G¼s '25 w w	8	8	8
1	do 6½s '35 x w	15	15	15
4	do 6s '45	23	23	23
2	Warn Br P 6s '39	27½	25½	25½
1	War Quin 6s '39	27½	27½	27½
3	West El 5s '44	20	20	20
15	West Md 5½s'77 A	101	101	101
1	do 4s '52	62¾	61	61
		58	58	58

No. thous.		High.	Low.	Close.
1	WNY&Pa 1st 5s'37	99¼	99¼	99¼
4	West Pac 1st 5s '46	33	30	30
1	WestPenP 5s'63 E	104¼	104¼	104¼
4	West Un 6½s '36	85¼	85	85
10	do 5s '51	80½	80½	80½
12	do 5s '60	63	61	62
3	WestSh 1st 4s 2361	66¾	64½	64½
2	Wh&LE con 4s '49	69½	68½	68½
6	Wheel Sec 5½s'48 A	68	68	68
6	do 4½s '53 B	62½	61½	61½
20	WhEasOil 5½s '37	103	102¾	102¾
2	Wilkes&E 1st 5s'42	29½	28¾	28¾
2	Willys Over 6½s '33	68¼	68	68
3	Wis Cent gen 4s '49	44	44	44
1	do 5s '70 B	68	68	68

FOREIGN.

No. thous.		High.	Low.	Close.
5	Abitibi P & P 5s'53	20	19½	20
3	Adriatic El 7s '52	90¼	90¼	90¼
1	Alsen Un 5s '53	71	71	71
6	Alp Mont Sid 7s'55	47½	47	47
1	Antioquia 7s '45 B	11	11	11
7	Argentine 6s '57 A	56¼	56¼	56¼
23	do 6s '58 B	56	55¾	55¾
17	do 6s sf '59 June	56	55¾	56
5	do sf 6s '59 Oct	56¼	56	56
5	do sf 6s '60 May	56	55½	55½
4	do 6s '60 Oct	56¼	56	56
21	do 6s '61 Feb	56	55½	55½
7	do 6s '61 May	56	56	56
7	do 5½s '62	51½	50	50
19	Australia 5s '55	93½	91	91
26	do 5s '57	83½	82	82
38	do 4½s '56	74	74¼	74⅝
7	Austria gtd 7s '43	92	91	91
1	Bavaria 6½s '45	48¼	48¼	48¼
4	Belgium 7s '55	105¾	105	105¾
4	do 7s '56	100¾	100¾	100¾
9	do 6½s '49	99½	98¾	98¾
13	do 6½s '55	99½	98¾	98¾
19	Berlin City El 6½s'50	51	50¾	51
3	do 6s '55	37	36	36
4	Berlin City El 6½s'59	51	50¾	51
27	Berlin E Elev 6½s'56	48	48	48
1	Bogota 8s '45	15½	15½	15½
1	Bolivia 8s '47	7¾	7¾	7¾
2	do 7s '69	7	6¾	7
13	Bordeaux 6s '34	104	104	104
9	Brazil 8s '41	20	20	20
9	do 6½s '26-'57	17	16¾	16¾
1	Brem C Ry El 7s'52	10¼	10¼	10¼
1	Breda Etnes 7s '54	64¾	64¾	64¾
4	Bremen 7s '35	55¾	55	55
2	Brisbane 5s '57	70	70	70
1	do 5s '58	73	73	73
80	British 5½s '37	105¾	105¾	105¾
11	Budapest 6s '27-'62	22¾	22¾	22¾
9	Buenos A 6½s '53	50	50	50
15	do 6s '61	31¾	30¾	31
3	Prov 6½s '57	32	31	31
2	Bulgaria 7½s '68	27	27	27
4	do 7s '67	21¼	21	21
2	Caldas 7½s '46	15	15	15
35	Canada 5½s '55	101¾	101¼	101¾
33	do 4½s '36	100¾	100	100
38	Canada 4s '60	88¾	88	88¾
1	Carlsbad 8s '54	76¾	76¾	76¾
2	Cauca Val 7½s '46	13	12	13
7	Ch Ind Gas Bk 6½s'57	88	88	88
1	do 6s '62	9¾	9¾	9¾
2	Chile 7s '42	9	9	9
2	do 6s '60	8	8	8
6	do 6s '61 Jan	8	8	8
1	do 6s '61	7¾	7¾	7¾
7	do 6s '61 Sept	8½	8½	8½
2	do 6s '62 March	8	8	8
23	do 6s '63	8	8	8
3	Chilean Mun 7s '60	8	8	8
1	Colomb ds'61 Oct	33½	33½	33½
2	Colom Mtg Bk 7s'46	29½	29½	29½
3	do 7s '47	28	28	28
1	Copenhag 5½s '52	78¾	78¾	78¾
7	do 4½s '53	74	74	74
28	Cordoba City 7s '57	15	15	15
4	Cuba 5½s '45	41¼	41¼	41¾
10	do 5s (1904) '44	90	90	90
2	do 5s (1914) '49 A	89½	89½	89½
29	do 4½s '49	79	78¾	79
4	Czecho 8s '52	99	99	99
2	Denmark 5s '42	93½	93½	93½
2	do 4½s '55	91	91	91
6	Deutsche 7s '51	77	77	77
5	Dresd st 7s '45	52	51	52
8	Duke Price Pw 6s'66	58	57¾	57¾
3	D E Indie sfg 6s'62	98½	98½	98½
1	do 5½s '53 March	98¼	98¼	98¼
1	do 5½s '53 Nov	98	98	98
9	El Pow Ger 6½s'60	51¾	51¾	51¾
1	Finland 7s '50	74¼	73½	73½
5	do 6½s '56	69	68¾	68¾
3	do 5½s '58	66	66	66
4	Frankfort 6½s '53	72¾	72¾	72¾
19	French 7½s '41	129¾	36	36
12	do 7s '49	115¼	115¼	115¼
29	Gelsenkirchen 6s '34	54¾	53	53
15	do 6s '58 April	56¾	57	57
16	do 6s '60 July	55¾	56	56¼
22	do 6s '60 Oct	55¾	55¾	55¾
9	GerConAgLn 6½s'58	52¾	50	51¾
54	Ger Govt Ut 5½s'65	51¾	40¼	40¼
62	Ger Rep 7s '49	69½	50¾	50¾
14	Ger Gen El 7s '45	51	67¾	67¾
6	do 6½s '40	44¾	50¾	50¾
6	do 6s '48	44¾	44¾	44¾
4	Graz 8s '54	48½	41¾	41¾
1	Greek 6s '68	27	48	48
2	Hamburg Sc 7s '46	75½	27	27
5	HausaSSLin 6s'39 ww	43¾	75½	75½
9	Harpen Min 6s'49 ww	58	42¾	42¾
1	Heidelberg 7½s '50	44	37	37
25	Hungary 7½s '44	41	52	52
1	Hung Munic 7½s'45	18	38¾	38¾
5	Inseler Steel 6s'48	15	18	18
3	Ital Pub Util 7s'52	86	15	15
61	Italy 7s '51	98	44	44
63	Japan 6½s '54	63	85	85
63	do 5½s '65	63½	99¾	99¾
47	Karstadt 6s '43	53½	62¾	62¾
9	Kreuger & T 5s'50	17	52¾	52¾
1	do 5s '50 ctfs	14	27¾	27¾
5	Leipzig sfg 7s '47	44½	16¼	16¼
5	Lombard El 7s '52	80¾	42¼	42¼
8	Lyons 6s '34	104	80¾	80¾
7	Marseilles 6s '34	104	104	104
10	Meridion El 7s '57	93	104	104
10	Met Water 5½s '50	73¾	93	93
24	Mex1dg4s as sm as'45	3½	73¾	73¾
35	MilanCity 6½s '52	85½	3¾	3¾
11	MinasGeracs 6½s'58	11¾	84	84¼
2	MontecoM&A7s'37sw	83½	11¾	11¾
1	Montevideo 7s '52	24	93¼	93¼
2	do 6s '59	23	24	24
29	NewSoWales 5s '57	81½	22¾	22¾
27	do 5s '58	81¾	80¾	80¾
4	Nord Ry 6½s '50	105	80¾	80¾
15	NGerLloyd 6s '47	46	104¼	104¼
3	Norway 6s '52	99½	44¼	44¾
33	do 5s '43	88¾	88¾	88¾
3	do 5½s '65	82¾	87¾	88¼
6	do 5s '63	82¾	82¾	83¼
1	Nuremberg 6s '52	81	81	81
1	OntarioPowS 5½s'50	71¾	37½	37½
7	OrientDevLtd 6s '53	54	71¾	71¾
7	do 5½s '58	52¾	52¾	52¾
1	Panama 5½s '53	99¼	48	48
6	Par-OriRR 5½s '68	102	99¼	99¼
3	Pernambuco 7s '47	13	101¾	101¾
1	Peru 7s '59	6	5¾	5¾
1	do 1st 6s '60	6	6	6

IMPORTANT TO TAXPAYERS

Real estate taxpayers in Cook County having tax bills of $1,000 and upward should avail themselves of the simple legal method of reducing their taxes now afforded by the purchase of tax anticipation warrants.

We have men especially trained on this subject, who, without obligation, will analyze your tax bill and inform you of the approximate saving. Send for card showing percentage of warrants applicable to payment.

OTTE & CO.

Board of Trade Building, Chicago

Telephone Wabash 3650

HOME OWNERS' FRIEND

Inquiries must be accompanied by a stamped, self-addressed envelope. Answers of public interest will be published. Address letters to Home Owners' Friend, Chicago Tribune. Be sure and state all the facts. Answers are based on information which The Tribune believes correct, but beyond care in securing it The Tribune assumes no responsibility.

Tuesday, October 11, 1932.

Mortgage Extension Granted.

TO THE EDITOR: I read your article in THE TRIBUNE, Sept. 9, regarding a mortgage extension. I am 73 years old, have a $3,800 mortgage due Oct. 4, 1932, and six months interest at 6½ per cent due the same date; all taxes and assessments paid to date. I will need a new loan unless my mortgage can be renewed or extended at once. My mortgage is held by the president of the —— bank and was sold to the bank before the bank closed and a receiver was appointed. Please answer soon.—A. L.

ANSWER: We suggest you call on A. D. Rehm, receiver for the Forest Park Trust and Savings bank, explaining that you have hopes of refinancing your property through the Federal Home Loan bank and would appreciate an extension for six months or one year. Also write the Federal Home Loan bank of Evanston, Ill., describing your property fully and requesting an application for loan. If you have any difficulty, do not hesitate to call on this department.

RESULT: Oct. 7, 1932—To the Editor: Acknowledging your letter of Sept. 16: I have secured an extension on my loan for one year and paid the interest note.—A. L.

Can't Pay Interest.

TO THE EDITOR: I own a six room residence purchased in 1928 for $8,500; at present there is no incumbrance other than the first mortgage for $3,900, at 6 per cent, interest due in August, 1933. I am employed as a salesman and at present working on a commission basis. My earnings have been greatly reduced and I am having difficulty making both ends meet. Taxes and assessments are all paid to date. I realize my curtailed earnings are temporary but must provide some means for facing present day problems. I will not have enough money to pay $234 interest. What can you suggest in my case?

ANSWER: We know of a few cases similar to yours where the mortgage holder has temporarily reduced the rate of interest and we strongly recommend you try and work out such a plan. You are an equity owner and deserving of consideration.

Threatened with Foreclosure.

TO THE EDITOR: I am threatened with foreclosure. I own a two flat building valued at $11,000; first mortgage is $4,000. I live in one flat and rent the other for $30 a month. Will the court appoint a receiver?—J. D.

ANSWER: The court can appoint you to collect the rents providing you furnish bond. In a building of this size, such action might prove advantageous to all concerned. It is advisable to have a lawyer represent you in a foreclosure case.

REGISTER TODAY!

**If you did

GRAIN MARKETS AGAIN RETREAT; BUYERS UNEASY

December Wheat Price Dips to 48⅜ Cents.

BY CHARLES MICHAELS.

There was a noticeable lack of confidence on the part of buyers of grain yesterday. The continued easiness in the stock market, with a limited foreign demand for the tremendous North American surplus of cash wheat, has disheartened holders and persistent liquidation carried wheat futures down to a new low for the season.

There was a noticeable lack of rallying power displayed in wheat, with support coming largely from holders of bids and from shorts. The December dipped to 48⅜c, or 1⅝c under Saturday's finish, and the close was within a fraction of the bottom, with net losses of ⅞@1c. December was 48⅜@48⅝c at the last, with May, 53⅝@53⅞c, and July, 54⅞@55c.

Wheat Trading Restricted.

For several days outside interest in wheat has been relatively light and the fact that Winnipeg was closed yesterday served to hold trading to small proportions. According to pit brokers the wheat market advanced fractionally when stocks rallied and eased when the latter did. There was little in the news otherwise to affect the wheat.

Bearish sentiment has become more pronounced in wheat as the result of the continued decline in prices. The December at the inside figure yesterday was off 6⅛c from the high of the previous week and, despite the decline, little or no export business has developed in hard winter and even the call for Manitobas has failed to come up to expectations. Liverpool closed ¼@⅝c per bu lower, with December at 55⅝c, and reported cheaper offerings from both Canada and Argentina.

Corn Resists Pressure.

While there was some pressure on corn as the result of the weakness in wheat, declines did not get very far. The trade was rather inclined to keep close to shore, as the government report was due after the close and there was a marked letup in offerings of cash grain to arrive from the country. Purchases by local handlers were estimated at only 45,000 bu, the smallest in some time.

Evening up for the government report toward the last caused a rally in corn and the finish was unchanged to ¼c lower, with December, 26½@26⅝c; May, 31⅝c, and July, 32⅝c. Export bids were received from the seaboard, but they were somewhat below sellers' views and it was claimed the Danube was offering abroad around 1¼c below American. An increase of 2,410,000 bu in the visible supply raised the total to 20,868,000 bu, against 6,342,000 bu last year.

Oats eased early with wheat, but recovered most of the loss, closing unchanged to ⅛c lower, with December, 15⅞@16c, and May, 18⅝@18⅞c. December rye sold at a new low on the crop with wheat, and the finish was 1@1⅛c lower at 31⅝c, while the May was 35⅝c. Nothing has been heard of export demand for the latter grain for a number of weeks.

GRAIN STATISTICS

United States visible supply of wheat decreased 1,196,000 bu last week; corn increased 2,410,000 bu; oats, 866,000 bu, and barley, 112,000 bu, while rye was unchanged. Details follow:

	Last week.	Prev. week.	Last year.
Wheat	186,325,000	187,521,000	229,675,000
Corn	20,868,000	18,458,000	6,342,000
Oats	27,196,000	26,330,000	16,294,000
Rye	8,660,000	8,660,000	9,287,000
Barley	6,728,000	6,616,000	4,149,000

Chicago Grain Stocks.

Wheat stocks in all positions in Chicago increased 33,000 bu last week; corn, 1,554,000 bu, and barley, 19,000 bu, while oats decreased 115,000 bu, and rye, 16,000 bu. Details follow, last three ciphers omitted, except in the totals:

	Public.	Private.	*Total.	Last year.
Wheat	7,864	8,969	18,151,000	28,311,000
Corn	6,537	4,216	10,753,000	3,529,000
Oats	425	5,213	5,638,000	2,837,000
Rye	847	425	2,126,000	3,260,000
Barley	....	643	643,000	382,000

*Includes 1,318,000 bu wheat and 854,000 bu rye afloat

Contract Grain Stocks.

Contract stocks of wheat in public elevators in Chicago increased 21,000 bu last week and corn 697,000 bu. Details follow:

	Last week.	Prev. week.	Last year.
Wheat	7,857,000	7,834,000	10,044,000
Corn	6,535,000	5,838,000	2,466,000
Oats	425,000	420,000	299,000
Rye	847,000	857,000	1,899,000

COMMERCIAL GRAIN STOCKS

Stocks of commercial grain in store and afloat at leading domestic points, as compiled by the Bureau of Agricultural Economics, follow:

	Last week.	Prev. week.	Last year.
Wheat	195,305,000	194,961,000	253,410,000
Corn	21,211,000	18,489,000	6,352,000
Oats	29,810,000	28,960,000	17,703,000
Rye	8,638,000	8,700,000	10,077,000
Barley	9,082,000	8,973,000	7,181,000
Flax	2,581,000	2,668,000	1,392,000

Stocks of Canadian grain in bond in the United States follow:

	Last week.	Prev. week.	Last year.
Wheat	11,030,000	10,987,000	9,416,000
Rye	412,000	412,000	390,000
Barley	30,000	27,000	4,000

BUTTER AND EGGS FIRMER

Butter futures closed firm on the Chicago Mercantile Exchange yesterday, gaining ⅝c in light trading. Egg futures were ⅛@¼c higher. There was little activity with November eggs receiving most of the attention. This delivery declined ¼c at the opening on active profit taking and new selling but later gained better support. Last week's storage news was mixed, the ten markets report showing 50,000 cases less out than last year but the Pacific coast reported a better movement. For the most part, trading was dull. Butter lacked interest, gaining on very light buying. The storage news indicated only moderately heavy movement of stocks. Butter, 21 cars; eggs, 135 cars. Deliveries, eggs, 3 cars. Prices follow:

BUTTER.

Storage stds.—	Open.	High.	Low.	Close.	Prev. close.
November	19½	19⅝	19½	19⅝	19⅝
December	19⅞	19⅞	19⅝	19⅞	19⅝

EGGS.

Refrig. stds.—	Open.	High.	Low.	Close.	Prev. close.
October	22½	22⅝	22½	22⅝	22½
November	22⅞	23⅛	22⅞	23⅛	23

PRIMARY GRAIN MOVEMENT

Receipts—	Wheat.	Corn.	Oats.
Monday	1,445,000	1,198,000	286,000
Last week	1,799,000	1,366,000	421,000
Last year	Holiday	Holiday	Holiday
Shipments—			
Monday	553,000	418,000	97,000
Last week	1,009,000	248,000	120,000

ROSIN AND TURPENTINE.

SAVANNAH, Ga., Oct. 10.—(AP)—TURPENTINE—Firm, 40½c; sales, 112; receipts, 160; shipments, 325; stock, 14,629 casks. Rosin firm; sales, 301; receipts, 716; shipments, 800; stock, 173,165 brls. Quote B, $2.40; D, $2.50; E, $2.60; F and G, $2.75; H and I, $2.80; K, $3.30; M, $3.85; N, $4.00; WG, $4.50@4.55; WW, $5.25; X, $5.25@5.35.

NEW·YORK·STOCK·TRANSACTIONS

Monday, October 10, 1932.
Shares sold today..........2,281,940
Year ago..........Closed

Monday, October 10, 1932.
Total sales 1932 to date.....563,339,370
Total sales 1931 to date.....466,016,285

[The figures in brackets after name of stock are the present dividend rate.]

Prev. 1932 High.	Low.	Div. yld. pct.	Bid.	Asked.	Description. div. rate, $s—	Sales.	High.	Low.	Close.	Net chge.
					A					
9½	1⅝	...	5½	5¼	Adams Exp	5,100	5⅝	5⅛	5⅛—	⅝
30⅝	12	14.3	14¼	15	Adams-Mills [2]	900	15	14½	14½+	1
14	9½	...	10½	10⅝	Addressor	400	10¼	10⅛	10⅛—	⅛
16⅝	4⅛	20.0	8⅛	8⅛	Affilia Prod [1.60]	1,500	8½	8⅛	8⅛—	⅛
63⅝	30⅝	5.9	50⅝	51	Air Reduc [3]	3,500	54	51	51 —	1⅝
3½	⅛	...	2	2¼	Air-Way El Ap	100	2⅛	2⅛	2⅛+	⅝
16⅝	7⅝	4.5	10⅞	10¼	*Alaska Jun [.50]	10,800	11⅝	10	10⅜+	⅛
3⅝	⅝	...	1⅛	1⅜	Alleghany	5,600	1½	1⅛	1⅛—	⅛
8	⅝	...	2⅝	3⅜	Do pf xw	100	2⅞	2⅞	2⅞—	⅛
8¼	⅝	...	2⅝	3	Do pf $30 ww	900	3	2⅝	2⅝—	⅛
8	⅝	...	2⅝	3⅜	Do pf $40 ww	100	2⅞	2⅞	2⅞—	⅛
15	5¼	...	9	10	Alleg Steel	20	9	9	9	....
88⅝	42½	8.6	70¼	70⅛	Al Chem & Dye [6]	23,700	74½	69⅞	70⅛—	2¼
15⅝	4	...	7½	7⅝	Allis-Ch Mfg	2,500	8⅜	7⅛	7⅛—	⅛
10	4½	...	8⅝	10	Alpha P Cem	200	9	9	9	....
2⅛	¼	...	1	2	Amal Leather	100	1½	1½	1½—	⅛
10	5¼	...	6	8¼	Do pf	100	8¼	8¼	8¼+	2
15½	3½	...	7⅝	8¼	Am Ag Chem Del	500	8⅝	8¼	8¼—	⅛
22⅛	5	...	12¼	13	Am Bank Note	400	14½	13	13 —	1
47	28	7.3	40¼	43⅞	Do pf [3]	10	40⅞	40⅞	40⅞	....
2⅝	¼	...	1	2	Am Beet Sug	200	1⅛	1⅛	1⅛—	⅛
17⅝	6½	5.5	10¼	10½	Am Brake Sh [.60]	100	11	11	11	....
90	40	10.0	70¼	75	pf [7]	140	72¼	70¼	70¼—	4½
73⅝	29⅝	8.5	46½	46⅝	Am Can [4]	27,500	49⅝	45⅝	46⅝—	1¼
17	3⅛	...	7⅝	8⅝	Am Car & Fdy	900	9	8	8 —	1⅛
50	16	...	20½	24	Do pf	200	21⅞	21¼	21¼—	1⅛
26	7	...	7⅝	20	Am Chain pf	100	11	11	11 —	4
37⅝	18	9.1	32⅝	34	Am Chicle [3b]	200	33	32⅝	32⅝—	⅛
27	11	...	17⅞	17⅞	Am Coml Alco	1,600	19⅝	17⅛	17⅞—	2⅝
15⅝	2⅝	...	9	9¼	Am Europ	100	9⅛	9⅛	9⅛—	⅝
15	2	...	6	6¼	Am & For Pow	18,200	7⅝	6	6⅛—	1⅛
33	3⅝	...	9¼	12½	Do $6 pf	100	9½	9½	9½—	3
38⅝	5	...	11⅛	13	Do $7 pf	100	12⅝	12⅝	12⅝—	1¼
21⅛	2⅝	...	6⅛	8	Do 2d pf	400	7⅝	7	7 —	3
6⅛	3	25.0	4	4⅛	Am-Hawaii SS [1]	100	4⅛	4⅛	4⅛+	⅛
6⅛	1	...	3⅛	3½	Am Hide & Lea	100	3½	3⅛	3⅛—	⅝
51⅝	25	11.0	37⅛	37⅞	Am Home Pr [4.20]	1,800	38⅜	37⅛	37⅞—	⅝
21⅝	7¼	14.3	7	7¼	Am Ice [1]	500	7⅝	7⅛	7⅛—	⅝
12	2½	...	6	6¼	Am Internat	6,500	6⅝	6	6 —	⅝
15¼	3⅝	...	7⅝	8	Am Loco	300	8	8	8 —	⅝
49	19	22.6	27	31⅛	Do pf [7]	100	31⅛	31⅛	31⅛—	1⅛
22⅛	7⅛	7.3	11	11⅛	Am Mch&Fdy [.80]	1,900	12	11	11 —	⅝
9⅝	1⅛	...	4⅛	5	Am Metal	10	5⅛	4⅛	4⅛	....
33	14	6.3	24	25	Am News [1.50]	10	24	24	24 —	1
17⅛	3	...	7⅛	7⅝	Am Pow & Lt	10,000	9⅛	7⅛	7⅛—	1⅝
58	15¼	20.7	28	30	Do $6 pf [6]	600	30⅛	29	29 —	2⅛
49⅝	19	23.7	22	25	Do $5 pf [5]	800	23⅝	22⅝	22⅝+	⅝
12⅛	3⅛	...	6⅛	6⅝	Am Rad Std San	18,400	7⅝	6⅛	6⅛—	1
18½	3	...	9⅝	10	Am Roll Mill	10,200	11	9⅝	9⅝—	⅝
29¼	13⅝	16.7	17½	19¼	Am Safety Raz [3]	200	19¼	18	18 —	1⅛
25¼	10	15.4	13	13½	Am Ship Bldg [2]	110	13⅝	13⅛	13⅛—	⅛
27⅛	5⅛	...	12⅛	12⅛	Am Smelt & R	5,800	14	11⅝	11⅝—	2⅛
85	22	...	41	46	Do pf	100	41	41	41	....
55	15	...	31	34	Do 2d pf	400	32	31	31⅛—	2⅝
36⅛	21⅝	9.7	31⅝	32⅛	Am Snuff [3m]	100	31¼	31¼	31¼—	1
17⅛	3	...	6½	7	Am Stl Fdrs	2,300	7½	6½	6½—	⅛
36⅝	20	6.3	31	33	Am Stores [2]	100	32½	32½	32½—	⅛
39¼	13	10.0	20¼	21½	Am Sugar Ref [2]	700	22¼	20½	20½—	2⅛
90	45	9.3	75	79⅞	Do pf [7]	200	75½	75½	75½—	5¼
10⅛	2⅝	...	6	8	Am Sumat Tob	100	6¼	6⅛	6⅛+	⅛
137⅝	70¼	9.0	99⅞	100	Am Tel&Tel [9]	52,100	105	99½	100 —	3⅝
86⅝	40½	7.6	66	67¼	Am Tob [5m]	600	69	66½	66½—	3⅛
89⅝	44	7.3	68⅝	69⅛	Do B [5m]	11,500	72⅝	68⅝	69 —	1½
70	10⅛	...	17	19	Am Type F pf	20	17	17	17	....
34½	11	10.0	20	21	Am Wat Wks [2]	2,100	22⅛	20	20 —	1⅛
31	11	11.1	17	19	Do ctf [2]	200	19	18	18 —	1⅛
10	1⅝	...	5	5½	Am Woolen	600	6	5¼	5¼—	1⅛
39⅞	15½	...	25⅝	27⅝	Do pf	2,400	28	25⅝	25⅝—	2⅝
2¼	⅛	...	⅛	1⅛	Am Wtg P ctf	100	1	1	1 —	⅛
8	2	...	2½	5	Do pf	90	2⅝	2½	2½—	⅛
6⅛	1⅛	...	3⅛	3⅝	Am Zinc Ld&S	400	3⅝	3⅛	3⅛—	⅛
19⅝	3	...	7⅝	8⅛	Anaconda	19,300	9½	7⅝	8 —	1⅛
17⅛	5¼	12.0	8½	9½	Anchor Cap [1.20]	400	10	8⅝	8⅝—	1⅛
75	40	13.3	66	72	Do pf [6.50]	40	70	67	70 +	⅝
15⅛	7	8.3	12	13⅛	Archer-Dan-M [1]	200	12½	12	12 —	⅝
61	24	17.1	36	40	Armour Del pf [7]	200	41	41	41 —	1
2⅝	⅝	...	1⅛	1¼	Arm Ill A	2,300	1½	1⅛	1⅛—	⅛
2	⅜	...		⅞	Do B	1,200	⅝	⅝	⅝—	⅛
15⅝	3⅛	...	6½	6⅝	Do pf	700	7⅛	6⅝	6⅝—	⅛
3	⅝	...	2	2⅛	Assd App Ind	700	2	2	2	....
11	3	...	6¼	6⅛	Assd Dry Goods	500	6⅝	6⅛	6⅛—	⅛
35	15⅛	...	30	34	Do 2d pfd	100	34⅛	34⅛	34⅛	....
94	17⅝	...	36	36⅛	Atch T & S F	17,200	42⅝	35½	36 —	5⅛
44	9⅝	...	18	19	Atlantic Coast Line	700	21	18⅛	18⅛—	1⅝
21⅛	8⅛	7.7	13⅛	13⅝	Atlantic Refin [1]	6,500	14⅝	13⅛	13⅛—	⅛
79⅛	45½	9.1	65⅛	69⅛	Atlas Powd pfd [6]	20	67	66	66 —	1⅛
151⅝	28⅝	10.8	37⅛	38	Auburn Auto [4a]	12,900	41⅝	36⅝	37⅛—	2⅝
7⅝	1½	...	6⅛	6⅝	Aviation Corp	20,600	6⅝	6	6⅛+	⅛
					B					
12	2	...	5	5½	Baldwin Loc	1,900	5⅝	5	5⅛—	⅝
25	8	...	14⅛	16	Do pfd	280	17	15	15 —	2½
21⅛	3⅝	...	10⅛	10⅛	Balt & Ohio	8,700	12½	10⅛	10⅛—	⅛
41⅛	6	...	12⅛	13	Do pfd	800	15	13	13 —	⅝
99	62	8.1	67	80	Bambergr pf [6.50]	80	80	80	80	....
35⅝	9¼	11.1	18	20	Bangor & Aroo [2]	600	22	18½	18½—	4
3⅛	⅝	...	⅝	1⅛	Barker Bros	100	1⅛	1⅛	1⅛—	⅝
7	3⅝	...	3⅝	4	Barnsdall	2,200	4	3⅝	4	....
43⅛	13⅝	...	13⅝	14½	Beatrice Creamery	2,200	14½	13⅝	14 —	⅝
95	70	10.0	...	80	Do pfd [7]	100	70	70	70 —	4⅛
8⅝	2⅝	...	5⅛	5⅛	Belding Hemingw	2,800	5½	5⅛	5⅛—	⅛
62⅛	57⅝	6.9	59⅛	62⅛	BelNR ptc p [4.09]	100	59⅝	59⅝	59⅝—	⅛
18⅝	4½	...	8⅝	9¼	Bendix Aviation	14,200	10⅝	8⅝	8⅝—	1½
24⅛	5⅝	...	9	10	Best & Co	1,200	11½	9½	9½—	2
29⅝	7⅝	...	15⅝	16	Bethlehem Steel	9,600	18	15¼	16 —	1
74	16¼	...	32	35	Do pfd	800	36	32¼	32¼—	3¼
10	3⅝	...	6½	7	Blaw Knox	100	6½	6½	6½	....
22¼	4⅞	...	9⅝	10⅝	Bohn Aluminum	2,500	10⅝	9⅝	9⅝—	⅝
43⅝	20	8.0	25	25½	Borden [2]	4,500	26½	25	25⅝—	⅛
14½	3⅝	...	7⅝	8¼	Borg Warner	2,800	8½	7⅝	8 —	⅛
19⅝	4	...	7¼	9	Boston & Maine	400	9	8⅛	8⅛—	1⅛
11⅝	2⅝	...	4½	4⅝	Briggs Mfg	1,200	5	4½	4½—	⅛
50⅝	11⅛	...	18⅝	18⅝	Bklyn Man Tran	1,800	19¼	18½	18½—	⅛
89⅝	46	6.8	72	75	Bklyn Un Gas [5]	200	74	74	74 —	5⅝
2⅛	⅛	...	⅝	1¼	Bruns T&Ry S	300	1	1	1	....
3⅛	⅛	...	1	1½	Budd Mfg	7,100	1⅛	1	1 —	⅛
4½	⅝	...	2	2¼	Budd Wheel	1,200	2¼	2	2 —	⅛
8	2¼	...	3⅝	4⅝	Bullard Co	400	4	4	4	....
13¼	6¼	10.0	8⅝	8⅝	Burr Ad Mch [.80]	1,400	8⅝	8½	8½	....
21⅝	3½	...	4½	6½	Bush Term	100	5½	5½	5½	....
5⅝	1⅝	...	2⅝	4	Butterick	300	3⅛	3	3 —	⅛
24⅝	7	...	12¼	12⅝	Byers Co	7,000	14⅝	12½	12¼—	1⅝
					C					
19	4¼	...	9	9⅛	Calif Packing	1,300	11	9	9 —	2½
1½	⅛	...	⅝	⅝	Callahan Z Lead	100	⅝	⅝	⅝	....
7⅝	1½	...	3¼	3½	Calumet & Hecla	300	3½	3⅛	3⅛	....
9¼	2½	...	5	5½	Campbell Wy	100	4½	4½	4½—	⅝
15	6	15.0	7⅝	9	CanDryGAle [1.20]	1,500	9	8	8 —	⅝
20⅝	7¼	...	13⅝	13½	Canadian Pacific	27,600	14⅝	12⅞	13⅛—	⅝
23⅝	10¼	5.3	17⅝	20	Cannon Mills [1]	100	18⅝	18⅝	18⅝—	⅛
9⅛	2⅛	...	4⅝	5⅝	Cap Adm A	100	5⅝	5⅝	5⅝—	⅝
65⅝	16⅝	...	36⅝	36⅝	Case J I	36,800	42	35⅝	36⅝—	3¼
75	30	12.3	55	65	Do pfd [7]	120	59⅛	57	57 —	4
15	4⅝	6.3	7⅝	8	Caterpil Trac [.50]	2,600	8½	8	8 —	⅝
12⅝	1¼	...	5⅝	6	Celanese	700	6⅛	6	6 —	⅝
3⅝	⅝	...	1	1⅛	Celotex	100	1	1	1 —	⅛
20½	7⅝	9.4	15⅝	16	Cen Aguirre [1.50]	600	16⅛	16	16 —	1
6⅛	2⅝	...	3½	4⅝	Century Rib M	100	3½	3½	3½—	⅛
15½	3½	...	6⅝	6¼	Cerro de Pasco	3,500	7⅛	6⅛	6⅛—	⅝
30⅝	16⅛	...	23	23¼	Checker Cab	200	24	23	23 —	2
31½	9⅝	13.9	17½	17⅝	Ches & Ohio [2.50]	13,500	20⅛	17¼	17⅝—	1⅛
20⅝	4⅝	20.0	10	10⅝	Ches Corp [2]	2,100	12	10	10 —	1⅝
5	½	...	1⅝	2½	Chi & E Ill pfd	100	1⅝	1⅝	1⅝	....
14½	2	...	5½	5⅝	Chi & N W	7,500	6⅝	5⅛	5⅛—	1⅛
5⅝	1¼	...	2⅝	3	Chi Gt West	100	2⅝	2⅝	2⅝+	⅛
15½	2½	5.6	8½	8⅝	Do pfd [.50k]	1,000	9⅝	8⅝	8⅝—	1⅛
4½	⅝	...	2	2¼	Chi M St P & P	800	2½	2¼	2¼—	⅛
8	1⅛	...	2⅝	3⅜	Do pfd	6,200	3½	3	3 —	⅛
6⅝	1	...	3½	4¼	Chi Pneu T	500	4½	3⅝	3⅝—	⅛
12¼	2½	...	...	...	Do pfd	100	9	9	9	....
16⅝	1½	...	5	6	Chi Rk Isl & P	1,900	6⅝	5	5 —	1⅛
24½	2	...	8	9	Do 6% pfd	300	9	8⅝	8⅝—	⅝
27½	4¼	...	7¼	10	Do 7% pfd	400	9	7⅝	7⅝—	2⅝
12½	5	...	9⅝	10	Chick Cot Oil	100	9⅝	9⅝	9⅝—	⅛
21⅝	5	7.7	12½	12⅝	Chrysler [1]	51,200	14⅝	12⅛	12⅝—	1⅛
28½	11¼	18.2	11⅛	11⅛	City Ice & F [2]	700	11½	11⅛	11⅛—	⅛
68	50	11.8	52⅝	58	Do pfd [6.50]	90	55⅝	55	55⅝+	1½
2⅛	⅛	...	⅞	1	City Strs	500	⅞	⅞	⅞—	⅛
120	74¼	8.9	90⅛	91	Coca-Cola [8b]	1,100	92½	90⅛	90⅛—	1⅝
31½	11	7.7	13⅛	13½	*Colgate-Palm [1]	600	14	13⅝	13⅝+	⅛
95	65	7.2	83	90⅛	Do pfd [6]	200	84¼	83¼	83¼—	1⅝
10⅞	2⅝	...	4½	5	Coil & Aik	1,600	5	5	5 —	⅛
30	8	...	8	15	Col & Sou 1st pfd	100	15	15	15 —	3
14⅝	2⅞	...	5¼	5⅝	Col Fuel & Ir	800	6	5½	5½—	1¼
21	4⅛	8.3	11⅝	12	Colum G & El [1f]	17,100	13⅞	11⅝	12 —	1
79⅞	40	8.6	70⅛	75⅛	Do pfd A [6]	100	70⅛	70⅛	70⅛—	⅛
14⅝	4⅛	...	9¼	10	Colum Pict vtc	400	9⅝	9⅛	9⅛—	⅛
41⅝	13½	8.0	24½	25¼	Colum Carb [2]	3,400	27¼	24	24⅝—	2½
11	3⅝	...	4	4½	Coml Credit	1,800	5	4	4 —	1⅛
72⅝	40	9.0	72	72½	Do 1st pfd [6.50]	10	72¼	72¼	72¼+	⅛
21	10⅛	10.5	18	19	†Do pfd B [2]	30	19	19	19 +	1⅛
27⅞	10⅛	10.5	19	20	Coml Inv Tr [2]	1,000	20⅛	19⅛	19⅛—	⅝
99	88	6.8	96	101	Do 6½% p[6.50]	20	96	96	96 —	⅛
13⅝	3⅛	7.5	8¼	8⅝	Coml Solv [.60]	11,600	9⅝	8¼	8⅝—	⅝
5⅛	1⅝	...	3	3⅛	Comnwlth & Sou	16,700	3⅛	3	3 —	⅛
68½	27⅝	14.3	41	45	Do pfd [6]	600	44⅝	42	42 —	2⅝
12¼	6½	12.5	8⅝	8⅝	Congoleum-Na [1]	1,300	8⅝	8⅝	8⅝—	⅝
11	4	14.3	6	9⅛	Congress Cig [1]	700	7	7	7	....
5⅝	1	...	3	3⅛	Con Film	400	3⅛	3⅛	3⅛—	⅛
11⅝	2⅝	...	7⅝	7¼	Do pfd	1,100	7⅛	7⅝	7⅝—	⅛
68⅝	31½	7.7	51½	51⅝	Con Gas [4]	21,700	55½	51	51⅝—	3⅛
10⅞	4⅝	20.0	5	5¼	Con Laundries [1]	1,300	5½	5	5 —	⅛
9	4	...	6¼	6⅝	Con Oil	17,200	6⅝	6¼	6¼+	⅛
1⅝	¼	...	⅝	⅝	Con Text	1,100	⅝	⅝	⅝—	⅛
8	2½	...	4½	4⅝	Cont Bak A	500	4⅝	4¼	4¼—	⅛
1⅝	½	...	⅝	⅝	Do B	200	⅝	⅝	⅝	....
47⅝	24⅝	15.4	38⅞	39	Do pfd [6]	200	39	38⅞	38⅞—	⅛
41	17⅝	7.1	28½	29	Cont Can [2]	4,300	30⅝	28½	28½—	1⅛
8½	3	...	4⅛	4¼	Cont Diam Fib	1,200	4⅛	4⅛	4⅛—	⅛
25¼	6⅝	8.6	14	14⅛	Cont Ins [1.20]	1,100	15⅛	14⅛	14⅛—	1
3⅝	⅝	...	2	2⅛	Cont Mot	1,800	2⅛	2	2 —	⅛
9⅝	3⅝	...	5	5⅛	Cont Oil Del	7,800	5⅛	5	5 —	⅛
55⅝	24⅝	7.0	42⅝	43⅝	Corn Prod [3]	6,000	46½	42⅝	43¼—	2⅝
7⅝	1½	...	3⅝	4	Coty	900	3⅝	3⅝	3⅝	....
26½	13½	10.0	20¼	21¼	Cream of Wh [2m]	500	21⅞	20⅛	20⅛—	1½
7¼	2⅛	...	3¼	3½	Crosley Rad	200	3½	3⅛	3⅛—	⅝
15⅛	7⅝	...	10⅛	11	Crown Cork	900	11	10⅛	10⅝+	⅝
25¼	17⅝	12.3	22	25	Do pfd [2.70]	300	23	22	22 —	⅛
23¼	6	...	10	18⅝	Crucible Stl	100	13⅛	13⅛	13⅛—	1⅛
49⅝	15	...	23½	28	Do pfd	70	27	26	26 —	2⅛
3½	⅛	...	1½	1⅝	Cuba Co	100	1½	1½	1½	....
3⅝	⅝	...	1½	2	Cuban-Am Sugar	100	1½	1½	1½—	⅛
35½	20	8.6	28½	30	Cudahy Pack [2.50]	300	29⅛	28⅝	28⅝+	⅛
31	7	...	12	13	Curtis Pub	300	15½	14⅛	14⅛—	1⅛
86	47	10.0	67⅞	71	Do pfd [7]	100	69⅝	69⅝	69⅝+	3⅝
3⅛	⅝	...	2	2⅛	Curtiss-Wright	8,400	2⅛	2	2	....
4⅝	1½	...	2⅞	3	Do A	1,400	3	2⅞	2⅞—	⅛
12	3½	...	5⅝	6	Cutler Ham	400	6	6	6 —	⅛
					D					
9¼	1	...	3½	3⅝	Davison Chem	1,000	4	3¼	3½—	⅛
15¼	6¼	4.4	9	9½	Deere & Co p [.40]	200	9	8⅝	8⅝—	⅛
92⅝	32	11.1	54	55	Del & Hud [6]	1,500	57	54	54 —	4
45⅛	8¼	...	23⅝	23	Del Lack & W	12,700	27½	22⅞	23 —	3
122	54	8.1	74	83	Detroit Ed [6]	100	74	74	74 —	1¼
16	7	...	12	16	Devoe & Ray A	200	15	14⅞	15 +	⅛
19⅝	12	5.6	17	17¼	Diamond Match [1]	400	17⅞	17⅝	17⅝—	⅛
26	20½	5.8	25¼	26	Do pfd [1.50]	200	26	25¼	26 +	½
12⅛	7½	11.8	10⅝	10⅝	Dome Mines [1.30b]	600	10⅞	10⅝	10⅝—	⅛
18½	11¼	8.0	15⅛	16	Dom Strs [1.20m]	200	15⅛	15⅛	15⅛—	⅛
18⅝	5	6.8	11	11¼	Douglas Airc [.75]	5,900	12⅝	11	11 —	1⅛
57	23	12.1	32⅝	33¼	Drug Inc [4]	10,500	35½	32⅝	32⅝—	2⅛
59⅝	22	6.1	32⅝	32⅞	Du Pont de N [2]	37,000	35⅝	32¼	32⅝—	1⅝
105½	80⅝	5.9	101	102⅝	*Do deb [6]	200	102	101½	101½—	⅝
98½	87	5.1	97	98⅝	Duq Lt 1st pfd [5]	10	98	98	98 +	½
					E					
87⅝	35¼	6.4	46½	46⅝	Eastman Kod [3]	5,500	49½	46	46⅝—	2⅝
9⅝	3	...	5	5½	Eaton Mfg	600	5⅝	5½	5½—	⅛
2⅛	⅛	...	⅝	⅞	Eitingon Sch	300	⅞	⅝	⅝	....
12½	2¼	...	4½	7	Do pfd	100	7	7	7 —	1
4	⅞	...	1⅝	1⅞	El & Mus	2,600	1⅞	1⅝	1⅝—	⅛
32⅝	8½	8.6	14½	14⅝	El Auto L [1.20]	10,000	17	14¼	14⅝—	2⅛
2⅛	⅛	...	1	1⅝	El Boat	900	1	1	1	....
16	2⅝	...	6⅝	6⅞	El Pow & Lt	13,600	8¼	6⅝	6⅝—	1⅝
55½	8⅝	30.0	20	22	Do $6 pfd [$6]	200	21	20½	20½—	5⅝
64	10⅝	26.9	25¼	25⅞	Do pfd [7]	800	26½	25⅞	25⅞—	⅛
33¼	12⅝	9.5	21	22	El Stor Bat [2]	300	21	21	21 —	⅛
37¼	16	10.3	28	35	Endicott-John [3]	100	28⅝	28⅝	28⅝+	⅝
25	4	...	7¼	10⅝	Eng Pub Svc	100	11	11	11 +	1
19	12	10.0	15	15⅝	Equit Ofc Bld [1.50]	400	15	15	15	....
11⅝	2	...	5	5½	Erie R R	1,900	5⅝	5	5 —	⅝
15⅝	2⅝	...	6½	7	Do 1st pfd	600	8	6⅝	6⅝—	1⅛
					F					
47⅝	15	...	15	17	Fairbanks M pfd	10	17	17	17 —	⅛
25	15	...	22½	35	Fed M & Sm pfd	100	25	25	25 +	7
3⅝	1½	...	1½	2	Fed Mot	100	2	2	2	....
10⅝	3	...	3⅞	4	Fed Wat Svc	600	4¼	4	4	....
27⅝	6	8.6	14	15	Fid P Fire In [1.20]	1,100	15⅛	14	14 —	1
18⅝	10½	8.3	11⅝	12	Firestone T & R [1]	800	12	11⅝	12	....
68	45	10.2	59⅛	60½	Do pfd [6]	500	59⅝	59⅛	59⅛	....
54¼	35	5.3	47	47⅝	First Nat Sts [2.50]	500	48⅝	47	47 —	1⅛
⅝	⅛	...	⅛	¼	Fisk Rubber	38,500	¼	⅛	⅛	....
2⅝	⅛	...	⅛	⅝	Do 1st pfd	4,000	⅝	⅛	⅛—	⅛
2	⅛	...	⅛	⅝	Do 1st pfd cv	500	⅝	⅛	⅛—	⅝
8¼	2	...	4	6	Follansbee	100	4½	4½	4½—	1⅛
15⅝	3	...	7½	8	Foster Wheel	1,500	9	7½	7½—	⅝
7¼	1	...	3¼	4	Foundation	100	4	4	4 —	⅛
22⅝	10¼	6.4	17	17½	Fourth Nt In [1.15g]	400	17⅝	17½	17⅝—	⅛
5⅝	1	...	2⅝	2½	Fox Film A	2,300	2⅝	2½	2½—	⅛
26⅝	10	11.1	18	18½	Freeport Tex [2]	5,800	20⅛	17⅝	18⅝—	1⅝
					G					
3⅛	⅛	...	2	2¼	Gabriel A	100	2	2	2	....
17¼	5¼	...	12	13	Gamewell	10	13	13	13 +	⅝
5½	½	...	3⅝	3⅝	Gen Am Inv	100	3⅝	3⅝	3⅝+	⅛
35⅝	9½	7.1	14	14⅝	Gen Am Tank [1]	2,700	15½	13⅝	14 —	1⅛
15½	4⅝	...	6⅝	7	Gen Asphalt	1,100	7⅛	7	7	....
19⅝	10½	15.4	13¼	13½	Gen Bak [2]	300	13⅝	13½	13½—	⅛
25⅝	3⅝	...	7	12	Gen Cable pfd	120	12	9	11 —	1
38⅝	20	12.1	32	34⅝	Gen Cigar [4]	300	33	33	33 —	⅛
105	75	6.7	100	105	Do pfd [7]	40	105	105	105 +	2⅛
26½	8½	2.9	14⅝	14½	Gen Elec [.40]	35,700	15⅞	14⅝	14½—	⅛
11⅝	10⅝	5.0	11½	11⅝	Do spl [.60]	900	11⅝	11⅝	11⅝	....
40½	19⅝	7.4	27½	27⅝	Gen Foods [2]	2,500	29	27½	27½—	⅛
2⅝	⅝	...	1½	1⅝	Gen G & El A	2,100	1⅝	1½	1½—	⅛
24⅝	3	...	10	13⅝	Do cv pfd [6d]	100	12	12	12 —	1⅝
48½	28	7.3	41⅛	42	Gen Mills [3]	1,400	43⅛	41⅛	41⅛—	2
24⅝	7⅝	8.3	12	12⅛	Gen Mot [1]	64,800	13⅝	12	12 —	1⅛
87⅛	56⅛	6.5	76	76⅝	*Do pfd [5]	.....	76⅝	76⅝	76⅝—	⅛
4	2⅝	...	3⅛	3¼	Gen Out Adv	400	3⅛	3	3⅛	....
14	2½	...	4⅝	8	Gen Print Ink	10	8	8	8 —	½
7¼	1	...	3¼	3⅝	Gen Pub Svc	300	3½	3¼	3¼—	⅛
28⅝	6¼	8.3	12½	16	Gen Ry Sig [1]	200	12⅛	12½	12⅛	....
2⅛	⅛	...	⅛	1	Gen Real & Ut	2,000	1⅛	⅞	1 —	⅛
24¼	10⅝	7.1	14⅝	14½	Gillette [1]	7,100	15⅛	14¼	14¼—	⅛
72½	45	7.5	65⅛	67	Do pfd [5]	100	67	67	67 —	1
3⅝	⅝	...	2	2¼	Gimbel Bros	300	2⅛	2⅛	2⅛—	⅝
10⅝	3⅛	...	5½	5⅝	Glidden Co	300	6	5½	5½—	⅛
75	35	10.9	63	68	Do pr pfd [7]	70	67	64	64 —	4
8	2⅝	...	4¼	4⅝	Gobel	1,200	5	4¼	4¼—	⅛
20⅝	8⅝	10.7	15⅛	15⅝	*Gold Dust [1.60]	5,700	16⅝	14⅝	15⅛—	⅝
12⅝	2¼	...	4½	5	Goodrich	3,700	5⅛	4⅝	4⅝—	½
33½	7	...	12⅝	14	Do pfd	300	14¼	12⅝	12⅝+	⅛
29⅝	5⅛	...	12	12½	Goodyear T & R	8,800	15⅛	11	12⅛—	2⅛
69½	19⅝	17.5	39	40	Do 1st pfd [7]	500	43	40	40 —	2¼
30⅝	7¼	...	19⅛	19⅝	Goth Silk H	3,400	20	19⅝	19⅝—	⅛
4⅝	1	...	2	2¼	Graham-Paige	1,800	2¼	2	2 —	⅛
11⅝	2⅝	...	5⅝	5⅝	Granby Con M	900	6¼	5¼	5¼—	⅛
9⅝	3½	...	5¼	6	Grand Union	500	5⅝	5⅝	5⅝—	⅛
17	6⅝	7.1	12⅝	15	Granite C Stl [1]	100	13⅝	13⅝	13⅝—	1
30¼	14¼	5.3	19⅛	19⅝	Grant W T [1]	1,200	20	19	19⅛—	½
13¼	5	...	7½	9	Gt No Ir Ore ctfs	600	7½	7½	7½	....
25	5½	...	10	10½	Gt No Ry pfd	9,300	12½	9⅝	10 —	1⅛
12	3¼	...	6	6¼	Gt West Sug	400	6⅝	6¼	6¼—	⅛
2⅝	½	...	1⅛	1⅝	Grigsby-Grun	1,000	1⅛	1⅛	1⅛	....
21½	2½	...	11¼	11½	Gulf Sta Stl	1,000	13½	11¼	11¼—	1⅝
					H					
4⅛	⅝	...	2	2¼	Hahn Dept Strs	1,200	2¼	2⅛	2⅛	....
28	7¼	...	16	17½	Do pfd	200	17	16½	16½—	1
11½	3½	...	4	5	Hall Print	100	4⅝	4⅝	4⅝—	⅛
⅛	⅛	...	⅛	1⅛	Havana El Ry	100	⅛	⅛	⅛—	⅝
10	3⅝	...	4	4⅝	Hawaii Pine	200	4⅝	4⅝	4⅝—	⅝
3½	⅛	...	2	2⅝	Hayes Body	100	2⅛	2⅛	2⅛+	⅛
83	43½	11.3	52½	54	Hershey Choc [6]	500	55½	53	53 —	3
83	57	5.2	76	78	Hersh cv pfd [4m]	100	76⅝	76⅝	76⅝—	1⅛
12½	7¼	...	7½	7⅝	Holland Furn	100	7⅝	7⅝	7⅝—	⅛
10⅝	3	...	3½	6½	Hollander	200	5	5	5	....
4½	1	...	2¼	2⅛	Houd Her B	1,300	2⅝	2⅝	2⅝—	⅛
57⅛	42¼	8.2	51	52	HschldF pfd [4.20]	100	51	51	51	....
28¼	8⅝	...	10⅝	11	Houston Oil	3,500	12⅝	10⅞	11 —	1½
5⅝	1⅝	...	2⅝	2⅝	Do new	1,800	2⅝	2⅝	2⅝—	⅛
16½	5	5.7	7¼	8	Howe Sound [.40]	600	7½	7⅝	7⅝—	⅝
30⅝	8	23.3	14⅝	16	Huds & Man [3.50]	300	15	14⅞	14⅞—	2
11⅝	2⅞	...	5¼	5¼	Hudson Mot	1,300	5¼	5¼	5¼—	⅛
5⅝	1⅛	...	2½	2⅝	Hupp Mot	1,900	2⅝	2½	2½—	⅛
					I					
24⅞	4⅝	...	11⅛	12	Illinois Cent	7,400	14¼	11¼	11⅝—	2
45	15¼	12.1	31	42	Do L L [4]	20	33½	33⅛	33½+	2¼
38	9¼	...	20¼	28	Do pfd	100	20	20	20	....
2⅛	⅝	...	1	1⅛	Ind Motorcy	400	1	1	1	....
40	7⅛	8.7	22½	23	Indust Ray [2]	1,700	25⅛	23¼	23¼—	1⅝
44⅞	14⅝	7.4	26	28½	Inger Rand [2]	1,200	28⅝	26⅝	27 —	½
7⅝	⅝	...	2⅝	3¼	Inspirat Cop	800	3⅛	2⅝	2⅝—	½
8⅝	3¼	10.4	5⅝	5⅝	Ins Sh Del [.62½]	400	5⅝	5⅛	5⅝—	⅛
14⅝	2¼	...	3¼	3¼	Interb Rap T	1,300	3½	3¼	3¼—	⅛
3⅝	⅛	...	1⅝	2⅛	Intercon Rub	500	2	1⅝	2 +	½
7⅝	1⅝	...	3⅛	4	Interlake Ir	200	4	4	4 —	⅛
3½	⅛	...	1	1¼	Int Agricul	200	1	1	1 —	⅛
117	52½	7.1	83	85	Int Bus Mach [6m]	1,100	89	84½	84½—	4½
5⅛	1¼	6.7	3	3¼	Int Carriers [.20]	1,100	3⅝	3	3 —	⅝
18⅝	3⅝	...	8	8⅛	Int Cement	1,100	9	8	8 —	1
1⅛	⅛	...	⅝	⅛	Int Comb E	500	⅞	⅝	⅝—	⅛
21	4⅝	...	4⅝	7⅛	Do pfd	200	4⅝	4⅝	4⅝—	1⅝
34¼	10⅝	6.3	19⅝	19⅝	Int Harvest [1.20]	31,200	21⅝	18½	19⅝—	1⅝
108	68⅝	7.5	94	95½	Do pfd [7]	100	94½	94½	94½—	1
11⅝	2⅝	...	5½	5¼	Int Hydro El A	1,300	6¼	5½	5½—	⅝
4¼	⅞	...	1⅛	2⅛	Int Mer Mar	200	2⅛	2⅛	2⅛	....
12½	3½	...	7¼	7⅝	Int Nick Can	16,900	8	7⅛	7⅛—	⅝
12	1⅝	...	5½	7	Int Pap 7% pfd	10	5½	5½	5½—	⅛
1⅛	⅛	...	⅛	⅝	Int Pap & P C	200	⅝	⅝	⅝	....
23½	9⅝	10.7	13	14	Int Salt [1.50]	300	14	13⅝	14	....
44⅝	20¼	7.7	25¼	25⅝	Int Shoe [2]	500	26⅝	25⅝	25⅝—	1⅛
26	7½	...	13⅝	22	Int Silver	100	13½	13½	13½—	1
15⅝	2⅝	...	8	8¼	Int Tel & Tel	37,000	9⅝	7⅝	8⅛—	1
20½	10¼	16.7	10½	13	Island Crk C [2]	300	13½	12½	12½—	2⅛
					J					
35	15⅛	14.8	24	27	Jewel Tea [4]	100	27¼	27¼	27¼+	1⅛
33⅝	10	...	18½	18⅝	Johns-Manville	14,800	21½	18⅛	18⅝—	1⅝
84	30	4.9	54	57½	Jones&LStl pfd [3]	20	61½	61½	61½—	2⅛
					K					
15¼	2⅛	...	5	8	Kas City Sou	200	6	6	6 —	2¼
9¼	3	...	4	4¼	Kaufmann Dept	100	4¼	4¼	4¼—	1¼
14⅝	4⅝	...	8	9	Kayser J	1,500	8½	8	8 —	½
2⅞	½	...	1⅛	1⅝	Kelly-Spring	500	1⅝	1⅛	1⅛	....
2⅛	½	...	1⅛	1⅝	Do ctfs	100	1⅛	1⅛	1⅛	....
24½	6⅝	...	16	24	Do 8% pfd	100	17⅝	17⅝	17⅝—	⅝
24	7	...	16	17¼	Do 8% pf ctfs	100	16½	16½	16½—	1¼
4⅛	1	...	1⅛	1⅝	Kelsey Hay Wh	1,400	1⅛	1⅛	1⅛	....
10⅝	2⅝	...	4	4¼	Kelvinator	2,000	4⅝	4	4 —	⅝
19¼	4⅞	...	9⅝	9⅞	Kennecott	15,300	11	9⅝	9⅝—	⅝
19	6⅝	10.0	9⅝	9⅞	Kresge S S [1]	3,400	10⅝	9⅝	9⅞—	⅛
9⅛	1-32	...	⅛	⅝	Kreug & Toll	11,000	⅛	⅛	⅛	....
18⅛	10	7.1	13⅝	14	Kroger Groc [1]	5,000	14½	13⅝	13⅝—	⅛
					L					
56⅝	25	12.1	33	33¼	Lambert [4m]	1,000	34½	33	33 —	1⅝
8¼	1⅝	...	3½	3⅞	Lee Rub & T	300	4	4	4 —	⅛
11	3⅝	...	6	8	Lehigh Port C	100	6	6	6 —	2⅛
75	47	12.7	55	65	Do pfd [7]	250	55	55	55	....
4⅝	1	...	2⅛	2⅝	Lehigh Val C	200	2⅝	2⅝	2⅝—	⅛
29¼	5	...	10½	11	Leh Val R R	2,000	13½	10½	10⅝—	1⅛
51⅝	30¼	5.9	40⅝	41⅝	LehmanCorp [2.40]	1,200	42½	41	41 —	1⅝
24⅛	6	12.5	15	16	Lehn & Fink [2]	200	16	16	16 —	⅛
9⅝	3⅝	...	6	7	Libbey-O-Ford Gl	900	6⅛	6	6	....
67¼	34¼	6.8	59	59⅝	Ligg & My B [4m]	4,100	62	59	59 —	1⅝
19⅝	8½	...	13⅛	13½	Lima Loco	100	13¼	13¼	13¼—	⅝
22	9	...	11⅝	13	Liquid Carb	2,800	12⅝	11⅝	11⅝—	⅛
37⅝	13¼	12.0	24⅝	25⅛	Loew's [3]	8,700	27⅛	25	25⅛—	1⅛
80	39	8.5	75½	76½	Do pfd [6.50]	700	76⅝	75⅝	75⅝—	1¼
5	1⅝	...	3⅝	3½	Loft	2,100	3⅝	3⅝	3⅝	....
36⅝	16⅛	8.0	24	25	Loose-Wil Bis [2m]	200	25	25	25	....
18⅝	9	9.2	13	13⅛	Lorillard P [1.20]	9,900	14⅛	12⅞	13 —	⅛
2¼	½	...	1	1⅛	Louisiana Oil	200	1⅛	1	1 —	⅛
38⅛	7½	...	14½	15½	Louisv & Nash	1,000	18⅛	14⅛	14⅛—	3⅝
23⅝	8½	10.3	17½	18	LouisvG&EA [1.75]	900	18½	17½	17½—	1
11⅝	1½	...	4⅛	4½	Ludlum Stl	1,100	6⅛	4⅝	4⅝—	1⅝
					M					
28⅝	10	5.6	17½	18	Mack Trucks [1]	4,200	19½	17¼	18 —	1⅛
60½	17	5.3	38¼	38⅝	Macy R H [2m]	2,500	40½	38¼	38¼—	1⅝
13⅝	4⅛	7.1	7½	7⅝	Magma Cop [.50]	300	7⅝	7½	7½—	⅛
46⅝	9	...	9⅝	12⅞	Manh Ry gtd	60	10⅝	10	10 —	2⅝
20⅝	4	...	4	4¼	Do mod gtd	1,100	4¼	4	4 —	⅛
1⅛	⅝	...	⅝	⅞	Maracaibo Oil	100	⅞	⅞	⅞+	⅛
14⅝	6½	8.0	9⅝	10	Marine Midl [.80]	1,400	10	9⅝	10 —	⅛
13⅝	5⅝	11.1	8¼	8⅞	Marlin-Rock [1]	100	8⅝	8⅝	8⅝—	⅛
3½	½	...	1½	2	Marmon Mot	600	2⅛	1½	1½—	⅝
13½	3	...	7¼	7⅝	Marsh Field	1,500	8⅝	7⅝	7⅝—	1
20⅝	9	10.0	14¼	15	Math Alkali [1.50]	2,200	15½	14⅝	14⅞—	⅛
20	9½	7.7	12½	13½	May Dept Strs [1]	500	13⅝	13	13 —	⅝
6	1	...	3	4	Maytag	100	3	3	3 —	⅝
7	2	...	7	7½	Do pfd x w	100	7	7	7	....
21	10	13.3	15¼	15⅝	McCall [2]	300	15½	15½	15½—	⅛
18⅝	13	8.8	16⅝	17	McIntyrePorc [1.50]	200	16⅝	16⅝	16⅝+	⅛
62¼	28	9.8	41	42	McKeesport T [4]	1,600	44	41	41 —	3
6½	1¼	...	3½	3⅝	McKess & Rob	1,300	3⅝	3½	3½+	⅛
23	3⅝	...	7¼	7½	Do pfd	600	7½	6	7½—	⅛
18	8	12.0	10	12½	MelvilleShoe [1.20]	200	10	10	10 —	1¼
19½	5¼	11.1	8	9	Mesta Mach [1]	100	9	9	9 —	4¼
6¼	1½	...	3	3¼	Miami Cop	400	3¼	3	3 —	⅛
8⅝	3⅝	...	4⅞	5	Mid-Cont Pet	2,000	5¼	5	5 —	½
12⅝	2	...	5	6	Midland Stl	900	5¼	5	5	....
65	25	16.0	42	50	Do 1st pfd [8]	100	50	50	50 +	3⅝
⅝	⅛	...	⅛	½	Minn & St L	300	¼	⅛	¼—	⅛
3⅝	⅝	...	1½	1⅝	Minn-Mol Imp	300	1½	1½	1½	....
6	⅝	...	2	5½	MStP & S S M pfd	100	3	3	3	....
13	1¼	...	5⅝	6	Mo-Kan-T	6,500	7¼	5⅝	5⅞—	⅝
24	3¼	...	10½	11⅝	Do pfd	1,200	14	11⅝	11⅝—	1⅝
11	1½	...	4⅛	4½	Mo Pac	2,400	4⅝	4⅛	4⅛—	⅝
26	2½	...	6⅝	7	Do pfd	3,900	8⅛	6⅝	6⅝—	1⅝
14	5½	...	7	9	Mohawk Cpt	200	9	8⅝	8⅝—	½
30⅝	13⅝	5.2	23¼	24	MonsantoCh [1.25]	800	24½	23⅝	24 —	⅛
16½	3½	...	10½	10¼	Montgom Ward	79,300	12	10	10¼—	1⅝
⅝	⅛	...	⅛	⅝	Mother Lode	100	⅝	⅝	⅝	....
1⅛	⅛	...	⅝	⅝	Moto Met Gau	400	⅝	⅝	⅝—	⅛
29⅝	7⅝	16.7	11½	12	Motor Prod [2]	1,200	14	11⅝	12½—	1⅝
6⅝	2	...	3¼	3½	Motor Wheel	200	3⅝	3⅝	3⅝—	⅛
13⅝	2	...	5¼	6	Mullins Mfg	300	6	5⅝	5⅝—	⅛
27⅛	5	...	11½	14	Do pfd	20	14	14	14 —	1
9⅝	2⅛	...	3¼	3½	Murray Corp	3,200	3⅝	3¼	3¼—	⅝
					N					
19⅝	8	9.1	11¼	12	Nash Mot [1]	6,300	13½	11	11¼—	2¼
46⅝	20⅝	7.8	35¼	35⅝	Nat Biscuit [2.80]	4,000	37⅝	35	35⅝—	⅛
18⅝	6⅛	...	9⅛	9⅝	Nat Cash R A	3,300	10⅝	9	9 —	1⅛
31⅝	14⅝	12.5	16⅝	16⅝	Nat Dairy Pr [2]	15,600	17⅛	16⅝	16½—	1⅝
2⅛	⅝	...	1	1¼	Nat Dept Strs	100	1	1	1 —	⅛
27¼	13	...	15¼	16	Nat Distill	3,600	16⅝	15⅝	15⅝—	1
32⅝	20⅝	12.0	23⅞	28	Do pfd [3b]	100	24⅝	24⅝	24⅝—	⅛
92	45	6.8	65	80	†Nat Lead [5]	100	73⅝	73⅝	73⅝—	8
105	61	6.7	90	92	Do pf B [6]	30	90	90	90	....
20⅝	6⅝	8.3	11⅝	12¼	Nat Pow & Lt [1]	6,900	13½	11⅝	11⅞—	⅛
33⅛	13⅝	2.4	21	22	Nat Steel [.50]	2,100	22½	21	21 —	2
19⅝	4½	...	9	10	Nat Surety	400	9½	9	9½—	⅝
10⅝	3¼	8.6	6¼	7	Nat Tea [.60]	200	6⅞	6⅞	6⅞—	⅝
10⅛	2½	...	5	5¼	Nev Con Cop	400	5¼	5	5 —	⅝
8½	1⅝	...	3¼	4½	Newton Stl	100	3¼	3¼	3¼—	⅛
14⅝	4⅝	...	7½	10¼	N Y Air Br	400	8½	8	8 —	½
36⅝	8⅝	...	19	19½	N. Y. Central	34,200	22⅝	18¾	19 —	3¼
15⅝	2	...	4	5	N Y Chi&St L pf	200	5	4½	4½—	⅞
127½	82¼	4.8	103½	105	NY & Harlem [5]	350	105½	105	105 —	1¼
3⅝	½	...	1⅝	2	N Y Investors	100	1⅝	1⅝	1⅝+	⅛
31⅝	6	...	12½	13	N Y N H & H	5,600	14⅝	12½	12½—	⅛
78⅝	12	...	23½	27	Do pf	500	25	24	24 —	1
15⅝	3⅝	...	6⅝	7	N Y Ont & W	2,300	7⅝	7	7 —	⅛
6⅛	1⅝	...	2¼	2⅝	N Y Shipbldg	300	2⅝	2⅝	2⅝	....
99	70	6.1	98	100	N Y Stm $6 pf [6]	40	99	98¼	98¼+	⅛
21⅝	10⅝	3.1	16⅝	16⅝	Noranda Mi [.50g]	3,900	17	16⅝	16⅝—	⅝
135	57	9.1	87⅝	90	Norfolk & W [8]	100	88½	88½	88½—	1½
3⅝	½	...	1¼	2	Norfolk Sou	100	1⅝	1⅝	1⅝—	⅛
5⅛	1¼	...	3½	3⅝	No Am Aviat	3,400	3⅝	3½	3½—	⅛
43⅛	13⅝	...	25⅝	25¾	North Am [10%f]	19,900	28⅝	25⅝	25⅝—	2⅛
48	25½	7.0	42½	44½	Do pf [3]	300	43	43	43 —	⅛
25⅝	5½	...	14¼	14⅝	Northern Pac	12,500	17	14¼	14¼—	1⅝
2⅛	⅝	...	1¼	1⅝	Norwalk T&R	200	1¼	1¼	1¼	....
					O					
11	5	5.7	7⅝	7⅛	Ohio Oil [.40g]	4,500	7⅝	7¼	7⅝—	⅛
4	½	...	1½	1⅝	Oliver Farm	200	1⅝	1⅝	1⅝	....
10¼	2½	...	4½	5	Do pr pf	100	5½	5½	5½—	1
22½	9	15.9	11¼	11⅝	Otis Elev [1.75g]	2,100	12⅝	11¼	11¼—	1
9⅝	1¼	...	3⅝	3½	Otis Steel	2,700	4½	3½	3½—	1
20⅝	3⅝	...	7½	8⅝	Do pr pf	130	8¼	7½	7½—	1
27½	12	9.1	22¼	23	Owens Ill Gl [2]	1,200	24	22¼	22¼—	⅝
					P					
37	16⅝	7.7	25⅝	25⅞	Pac G & El [2]	3,400	27	25½	25⅝—	1⅝
47½	20⅝	8.3	36	36½	Pac Ltg [3]	3,500	38½	36	36 —	2⅛
14	3⅝	...	8½	8⅞	Pac Mills	20	8½	8½	8½—	1¼
104⅝	58	9.6	73½	75	Pac T & T [7]	290	78	73½	73½—	4½
109	85½	5.8	103¼	104½	Do pf [6]	10	103¼	103¼	103¼+	½
5⅛	1½	...	2⅝	3	Packard Mot	13,900	3⅛	2⅝	3	....
14½	7⅝	8.3	11½	12¼	Pan-Am Pet B [1]	800	12	12	12	....
11½	1½	...	3½	3⅝	Param Publix	12,100	3⅝	3⅛	3⅛—	⅛
10	2	...	7	7⅛	Park & Til	200	7	7	7	....
1⅛	⅛	...	½	⅝	Pathe Exch	500	⅝	½	½—	⅛
5⅝	1⅛	...	2⅛	2⅛	Do A	400	2⅛	2⅛	2⅛—	⅛
9⅛	3⅛	...	5	5⅝	Patino Min	700	5⅝	5	5 —	1
4⅝	⅝	...	½	1½	Peerless Mot [4g]	200	1	1	1 —	⅛
32⅝	16	3.9	26	28	Penick & Ford [1]	300	26	26	26	....
34⅛	13	8.1	19⅝	20	Penney J C [1.65g]	8,400	21¼	19⅝	20 —	⅝
91	60	7.1	85	89	Do pf [6]	200	85½	85	85 —	¼
2½	½	...	1¼	1⅝	Penn Dix Cem	400	1⅛	1¼	1¼	....
23⅝	6⅛	...	12⅝	13	Penn R R	9,000	15	12½	12⅝—	1⅝
16½	12	7.7	10	14½	Peoples Drug [1]	100	13½	13½	13½+	1½
121	39	7.9	62	65	Peoples G L&C [5]	700	65½	63	63 —	7
18	1⅝	...	5	8	Pere Marq	500	6½	5	5 —	3
24	2⅛	...	6	8½	Do pf	120	6	6	6 —	6
26	3½	...	10½	14	Do pr pf	50	11⅛	10⅝	10⅝—	1½
7⅝	3	...	5¼	5⅝	Petro Corp	3,200	5⅝	5¼	5¼—	⅛
11⅝	3⅝	...	5⅛	5	Phelps Dodge	4,300	6⅛	5⅝	5⅝—	½
7⅝	2	...	4½	4⅝	Phila R C & I	3,200	5	4½	4½—	⅝
13	7¼	11.1	8⅝	10	†Philip Morris [1]	400	9¼	9	9 —	⅝
8½	2	...	4⅛	5	Philips Pet	4,900	5	4⅛	4⅛—	½
9⅛	3⅛	...	4	5	Phoenix Hos	80	4	4	4	....
1⅝	½	...	1	1⅛	Pierce Pet	5,800	1	1	1	....
22½	9⅝	8.0	14⅝	15⅝	Pills Flour [1.20]	500	15⅝	15	15 —	¼
11⅝	3	...	3⅝	6	Pitt Coal	100	6	6	6 —	⅝
40	18	...	25	29½	Do pfd	100	25	25	25 —	2
44	14	...	23½	28	Pitt United pf	80	24½	24	24 +	½
12½	9¼	8.3	9	10	Plymouth O [.75g]	200	10	9½	9½	....
6⅝	1½	...	3	3¼	Poor & Co	300	3¼	3	3 —	¼
2⅝	⅝	...	1¼	1½	Por R Am T B	100	1¼	1¼	1¼—	¼
12½	1⅝	...	7	7⅝	Pos T & C pf	400	7⅝	7	7 —	⅝
12¼	5½	...	8⅝	9¼	Prair P L	100	8⅝	8⅝	8⅝—	⅝
4	⅝	...	1¼	2	Pressed Stl Car	200	2¼	2¼	2¼	....
42⅝	19⅞	6.9	28½	30	Proc & Gam [2]	2,900	30⅛	29	29 —	½
60	28	7.4	42½	43	Pub S N J [3.20]	4,100	44⅛	42	43 —	3
130¼	100	6.6	119⅝	128⅝	Do 8% pf [8]	100	122	122	122 —	7
90⅝	62	6.1	....	82½	Do $5 pfd [5]	200	84¼	82⅝	82⅝—	2⅛
28	10¼	15.8	19	19½	Pullman [3]	7,300	21⅝	19	19 —	1⅝
6⅛	2⅛	...	3⅝	4	Pure Oil	1,700	4	3⅝	4 +	⅛
15⅝	4⅝	12.5	7⅝	8½	Purity Bak [1]	2,200	8⅝	8	8 —	⅝
					R					
13½	2¼	...	5⅛	6	Radio	42,700	7	5⅝	5⅝—	⅝
23⅝	3⅝	...	9⅝	10	Do pfd B	2,900	11⅛	10	10 —	1
32⅞	10	...	17½	18⅛	Do pfd	200	18	17⅞	17⅞—	⅛
7⅝	1⅛	...	3	3½	Radio Keith O	2,200	4	3⅛	3⅛—	⅞
52¼	9⅛	3.3	30	35	Reading Co [1]	100	30⅛	30⅛	30⅛+	⅛
8½	2⅛	...	4	4½	Real Silk	300	4⅝	4½	4½—	⅛
1½	⅛	...	⅝	1	Reis & Co	200	⅝	⅝	⅝	....
7½	1	...	3⅝	4	Rem Rand	2,500	4	3⅝	3⅝—	⅝
3⅞	1⅛	...	2⅛	2½	Reo Mot	300	2½	2⅛	2⅝	....
13⅝	1⅝	...	5⅝	6	Repub Stl	11,600	7½	5⅝	5⅝—	1½
28⅞	5	...	13	14	Do cv pfd	1,600	15⅝	13¼	13¼—	1⅝
11⅞	5⅝	12.5	7½	8	Reyn Met [1]	1,300	8½	8	8 —	½
12⅝	3	...	10	10½	Reynolds Sp	400	10⅝	10¼	10¼—	¼
40½	26¼	9.7	31	31½	Rey Tob B [3]	7,800	32	31	31 —	⅝
1⅝	¼	...	½	⅝	Rich Oil Cal	700	⅝	⅝	⅝	....
9½	1⅛	...	3⅝	4½	Rossia Ins	300	4⅛	4	4	....
23⅝	12⅝	4.2	18⅝	19	Royal Dut [.80g]	300	19⅛	18⅝	18⅝—	⅝
14⅛	3	...	3	11	Rutland pfd	100	7⅛	7⅛	7⅛—	3⅛
					S					
59¼	30⅛	11.1	45½	46¼	Safeway Strs [5]	3,400	47½	45⅛	45⅛—	⅝
99	69	7.1	97½	98⅝	Do 7% pfd [7]	50	97⅝	97⅝	97⅝	....
17⅝	4⅝	...	8⅛	9	St Jos Lead	800	9⅛	8⅝	8⅝—	⅝
6⅝	⅝	...	2⅛	2¼	St L San F	700	3⅛	2⅛	2⅛	....
9⅝	1	...	2⅛	2½	Do pfd	800	2⅝	2⅛	2⅛—	⅛
7⅝	1¼	...	3⅛	4⅛	Savage Arms	200	3⅝	3½	3½—	⅛
4	⅝	...	1⅛	1⅜	Schulte Ret	500	1½	1⅛	1⅛—	⅛
42	18	5.0	28	29	Scott Paper [1.40]	10	28	28	28 —	1
1⅝	¼	...	⅝	⅞	Seab Air pfd	300	⅝	⅝	⅝—	⅛
17½	6⅝	4.4	9⅛	10	Seaboard Oil [.40]	4,700	11⅛	9½	9½—	1⅛
37⅝	9⅞	...	16½	16⅝	Sears Roeb	20,100	19⅝	16⅝	16⅝—	1⅝
3	⅛	...	1⅛	1⅞	Second Nat Inv	100	1⅛	1½	1½—	⅛
1	⅛	...	½	⅝	Seneca Cop	100	½	½	½	....
5⅝	1½	...	2	2⅛	Servel	5,100	2⅝	2	2	[illegible]
7	1⅞	...	3	3½	Sharp & Dohme	1,800	3½	3	3	[illegible]
30⅛	11¼	9.1	22½	25	Do pfd [2]	100	22⅛	22⅛	22⅛	....
12⅝	5	8.3	6⅛	7	Shattuck F G [.50]	3,700	8	6⅛	6⅛—	1
8⅝	2⅛	...	5⅛	5¼	Shell Union	2,900	5⅝	5⅛	5⅛	....
56¼	18	...	38	39⅝	Do pfd	200	45	39	39 —	6
13⅝	2⅝	...	6½	7	Simmons	5,600	8¼	6⅝	6⅝—	1⅛
7½	3¼	...	5	5¼	Simms Pet	1,200	5¼	5⅛	5⅛—	⅛
33½	12	...	24½	30	Skelly O pf ww	200	25½	24⅝	24⅝—	1⅛
19⅝	3⅝	...	10	17	Sloss S Stl & I	100	11½	11½	11½—	⅛
7½	2⅝	...	3	3¼	Snider Pack	400	3⅝	3	3 —	⅛
12¼	5¼	8.9	8⅝	8¾	Socony Vacu [.80]	9,500	8⅞	8⅝	8⅝—	⅛
67	35	9.2	60	61½	S A I pf ww [.50]	100	60	60	60 —	1⅛
18⅝	4⅛	3.1	13¼	13⅝	So P R Sug [.40g]	2,600	14	13¼	13⅝—	⅝
110½	86½	7.4	108	.....	Do pfd [8]	10	108	108	108	....
32⅝	15⅝	8.3	24¼	25	Sou Cal Ed [2]	3,500	26½	24¼	24¼—	1⅛
37⅝	6⅛	...	15⅝	16	Sou Pac	24,000	19⅛	15⅝	15⅝—	2⅛
18⅛	2⅛	...	6⅞	7	Sou Ry	2,800	8⅛	7	7 —	1⅛
23⅝	3	...	9	10	Do pfd	600	10⅛	9	9 —	1
12	4⅛	...	7	10	Spalding	100	7	7	7 —	⅛
5	1	...	2	2¼	Sparks With	500	2	2	2 —	⅛
18	9½	18.8	15¼	16	Spicer pfd A [3]	100	16	16	16 +	⅛
17⅝	8⅝	8.6	13⅝	13⅝	Std Brands [1.20]	15,100	14⅝	13¼	13⅝—	⅝
121½	110	5.8	120	131	Do pfd [7]	100	120	120	120	....
34¼	7⅝	14.3	14¼	14½	Std G & E [2]	6,100	16⅝	14¼	14¼—	1⅛
41¼	9¼	17.4	22¼	23	Do pfd [4]	300	24	23	23 —	1
75	28	14.0	46½	50	Do $7 pr pf [7]	100	50	50	50 —	3
99	81	5.1	97⅛	98⅝	Std Oil Ex pfd [5]	300	98	97⅝	97⅝—	1⅛
31⅛	15¼	8.7	23⅛	23½	Std Oil Cal [2]	4,000	24	23⅛	23⅛—	⅝
16⅝	7	...	11½	12	Std Oil Kas	100	11⅝	11⅝	11⅝	....
37⅝	19⅝	7.1	27½	27⅝	Std Oil N J [2b]	15,100	28½	27⅛	27⅝—	⅝
4	⅝	...	1⅝	2⅛	Sterl Sec pfd	200	2	2	2	....
26	13⅛	...	23½	24	Do cv pfd	100	23⅝	23⅝	23⅝—	⅛
8½	1⅛	...	4	4⅛	Stewart Warner	600	4½	4	4 —	⅛
17⅝	4⅝	...	7½	8	Stone & Web	4,900	9⅛	7	7½—	1⅛
13⅝	2⅛	...	5⅝	5⅝	Studebaker	4,500	6⅝	5⅝	5⅝—	1⅛
104⅝	32	11.7	58⅛	60½	Do pfd [7]	120	63	60	60 —	3
36⅛	24⅝	2.8	36	38	Sun Oil [1]	800	36⅝	36	36 +	⅛
91	68	6.9	84½	91	Do pfd [6]	20	86⅝	86⅝	86⅝+	2⅝
9⅛	2⅛	...	5	5⅛	Superior Stl	100	5⅝	5⅝	5⅝—	1
					T					
13⅝	6	10.0	9⅞	10	Telautograph [1]	100	10⅛	10⅛	10⅛	....
18⅛	9¼	9.1	11⅛	11⅝	Tex Corp [1]	6,200	13	11	11⅛—	⅝
26⅝	12	10.5	18⅝	19	Tex Gulf Sul [2]	6,600	20	18⅝	18⅝—	1⅝
4	1½	...	1⅞	2	Tex Pac C & O	800	2	2	2	....
8½	2½	...	4½	4⅝	Tex Pac L Tr	3,600	4⅝	4½	4½—	⅛
85	38	14.0	50	59⅛	The Fair pfd [7]	50	50⅛	50	50 —	⅝
4	⅝	...	2	2⅝	Thermoid	700	2⅛	2	2 —	⅛
14	3⅝	...	4⅝	5	Third Ave	300	5	5	5 —	⅛
16⅝	10	6.3	15⅝	16	Third Nat Inv [1]	100	15⅝	15⅝	15⅝—	⅝
16⅝	8¼	10.0	8	12	Thompson J R [1]	100	10	10	10	....
10	2⅝	...	5	5⅞	Thompson Prod	100	6	6	6	....
2¼	⅝	...	1	1⅛	Thompson Star	400	1⅛	1	1	....
5⅝	2	...	3⅛	3⅛	Tidewater As	2,700	3⅛	3⅛	3⅛	....
10	5	10.0	9	15	Tidewater Oil [1]	500	10	10	10 +	1
6⅝	2	...	3½	4	Timken Det Axle	800	3⅝	3½	3½—	¼
23	7⅝	7.1	13⅝	14	Timken Roll B [1]	3,800	15	13⅝	13⅝—	1½
7⅛	2⅛	...	4⅝	4½	Trans-America	6,600	4⅝	4⅝	4⅝—	⅛
8½	2¼	...	3	5	Transue & Wms	100	3¼	3¼	3¼—	2⅝
5⅛	1⅛	...	3¼	3⅝	Tri Cont Corp	4,400	3⅝	3¼	3⅝—	⅛
72	42	9.8	60½	61	†Do pfd [6]	100	60⅝	60⅝	60⅝—	5¼
31½	19⅝	10.0	24⅞	25½	Trico Prod [2.50]	800	26⅝	24¼	25⅝+	1⅛
7¼	3	...	3⅝	5	Truscon Stl	200	4½	4½	4½+	⅛
					U					
3¼	⅛	...	1¼	1½	Ulen & Co	600	1½	1⅝	1⅛	....
24⅛	7⅝	5.8	14	16	Undwd Ell [.875g]	500	15	15	15	....
11⅝	5¼	...	6½	10⅛	Un Bag & P	200	6½	6½	6½—	⅛
36⅝	15½	5.2	22¼	23	Un Carbide [1.20]	20,000	24⅛	21¼	22⅝—	⅝
15⅝	8	10.0	10¼	10⅝	Un Oil Cal [1]	700	10⅝	10½	10½—	⅛
94½	27⅝	10.9	55¼	55½	Un Pac [6]	15,100	64	53⅝	55½—	6⅛
71⅝	40	7.3	52	56	Do pfd [4]	200	56	55	55 —	½
19⅛	11⅝	10.0	13¼	14⅛	Un Tk Car [1.40]	100	14⅛	14⅛	14⅛+	1⅛
34⅝	6⅛	...	20½	20⅝	Utd Aircraft	104,100	23⅝	19⅞	20⅝—	2⅛
57½	30⅛	6.0	50	51	Do pfd [3]	300	50⅛	50	50 —	1⅛
28⅛	11	10.0	19⅝	19⅞	Utd Bis [2]	400	19⅞	19⅝	19⅝—	⅝
18	6⅝	...	11	11½	Utd Carbon	1,200	12	11½	11½—	⅝
1⅝	⅛	...	⅛	⅝	Utd Cigar	2,500	⅛	⅛	⅛	....
14	3½	5.7	7⅛	7⅝	Utd Corp [.40]	47,300	8½	7⅛	7⅛—	⅝
39⅝	20	9.1	33	33½	Do pfd [3]	500	34	33	33 —	3
6⅛	2⅝	...	3½	3⅝	Utd El Coal	200	3⅝	3⅝	3⅝—	⅛
32⅝	10¼	11.1	17⅛	18⅛	Utd Fruit [2]	4,200	19⅛	18	18 —	1⅛
22	9¼	7.5	16¼	16⅝	Utd Gas Im [1.20]	7,800	17½	16¼	16¼—	⅝
6¼	1⅝	...	3⅝	3⅝	U S & For Sec	1,300	4	3⅝	3⅝—	⅛
27	10¼	7.6	20⅝	21	U S Gypsum [1.60]	800	22¼	21	21 —	⅝
6	⅝	...	3½	4½	U S Hoff Mach	100	3½	3½	3½	....
36¼	13¼	...	21½	22	U S Ind Alco	6,400	25	21¼	21⅝—	2⅝
16	3¼	...	8	8¼	U S Lea A	800	8⅛	8	8 —	⅝
18¼	7¼	20.0	10	10¼	U S Pipe [2]	2,400	11	10	10¼—	⅝
16⅝	11½	8.6	13⅝	14¼	Do 1st pfd [1.20]	100	14	14	14 —	⅝
11⅝	2	...	5	5⅝	U S Real & Im	300	5¼	5	5 —	⅝
10⅝	1¼	...	4½	4⅝	U S Rubber	4,100	5⅝	4½	4⅝—	⅝
20⅝	3½	...	8⅝	9½	Do 1st pfd	1,800	11⅝	8⅝	8⅝—	1⅝
22⅝	10	7.7	13½	13⅝	U S S & R [1]	1,200	14	13½	13½—	½
45⅝	31	8.8	39½	41⅛	Do pfd [3.50]	100	39⅝	39⅝	39⅝+	⅛
52⅝	21¼	...	34¼	34½	U S Steel	75,300	37⅝	33⅝	34⅛—	1
113	51½	10.3	68	68½	Do pfd [7]	5,900	72	68	68 —	3⅝
65½	55	7.6	51	56	U S Tob [4.40]	400	56¼	55	55 —	2
48⅛	27	8.1	40½	43	Unit Strs pfd [3.25]	100	40½	40½	40⅛—	⅝
31	12	8.0	23	24½	Uni Leaf Tob [2]	300	25	25	25 —	⅝
97	70	8.4	93	94	Do pfd [8]	50	95	95	95 —	⅛
50	23	25.0	32	35	Univ P 1st pfd [8]	10	32	32	32 —	3
2⅛	⅛	...	1	1¼	Univ Pipe & R	600	1	1	1	....
10⅝	1½	...	3⅝	4	Util P & L A	3,800	4⅝	3⅝	3⅝—	⅝
					V					
1⅛	¼	...	½	¾	Vadsco	400	⅝	½	½—	⅛
23⅝	5¼	...	10½	10⅝	Vanadium	7,500	14⅛	10	10⅝—	2⅝
2⅝	½	...	1⅛	1¼	Va Car Chemical	300	1¼	1⅛	1⅛	....
65	20	...	55	59	Do 7% pfd	100	56	56	56 +	3⅛
11¼	3⅛	...	5	5½	Do 6% pfd	600	5⅝	5⅛	5⅛—	1⅛
90	60	7.1	83	85	VaE&P $6 pfd [6]	30	85	85	85 —	½
34⅝	7¼	...	14⅝	15	Vulcan Det	480	16⅝	15	15 —	2⅛
					W					
4¼	⅝	...	2	3	Wabash Ry	300	2¼	2	2 —	⅝
4⅝	⅛	...	1⅝	2	Walworth	200	2	2	2 —	⅛
10¼	2¼	...	3	6	Ward Bak A	400	3¼	3	3 —	⅛
2⅝	⅝	...	1⅛	1¼	Do B	1,600	1¼	1⅛	1⅛+	⅛
40½	12	25.0	15¼	18	Do pfd [4]	800	19	16¼	16¼—	3
4½	⅛	...	1⅝	2	Warner Pictures	18,500	2⅛	1⅞	1⅞—	⅝
8⅝	1¼	...	4½	4⅝	Warren Bros	500	4⅝	4½	4½—	⅛
17½	2	...	10	13	Do cv pfd	50	10	10	10 —	1⅛
14¼	7¼	...	7½	10½	Warren Fdy & P	100	7½	7½	7½+	⅛
20	8⅛	7.7	12½	13	Wesson O & S [1]	100	13½	13½	13½—	⅛
58⅛	42⅝	8.0	50	54½	Do pfd [4]	200	50	50	50 —	1
80	25	11.9	50	54	W Penn E A [7]	100	59	59	59	....
76	22	12.1	50	58½	Do 7% pfd [7]	160	62	58½	58½—	1⅝
70	2⅝	10.9	50	62½	Do 6% pfd [6]	160	61	55	55 —	6⅛
111	20	6.3	111	112	W P P 7% pfd [7]	10	111	111	111 +	1
101⅝	66½	6.5	92	94½	Do 6% pfd [6]	100	92	92	92 —	3
4⅝	1	...	1⅝	2	West Dairy B	100	1⅝	1⅝	1⅝	....
11⅝	1½	...	5⅝	5½	West Maryland	2,300	6	5¼	5½—	⅝
4⅝	⅛	...	1⅝	2	West Pacific	100	2	2	2	....
8⅝	⅝	...	3¼	3½	Do pfd	300	3½	3½	3½—	⅛
50	12⅝	...	25	26	West Union Tel	7,600	30¼	24	25½—	3⅝
18⅛	9¼	7.7	12½	13½	Westing Air [1]	1,900	14¼	12⅝	12⅝—	1⅛
43½	15⅝	...	25¼	25⅝	Westing E & M	21,700	28⅝	24⅞	25¼—	2⅝
19	13¼	12.5	15¼	17¼	†Weston E I A [2]	100	16	16	16 +	⅛
12⅝	3	...	6½	7½	Westvaco Chlorine	200	7⅝	7⅝	7⅝—	⅝
27¼	6⅝	...	19⅝	20	White Motors	4,400	21⅝	19½	19⅝—	2¼
28½	11	14.3	13⅝	14½	White R M S [2]	100	14½	14½	14½—	⅛
2⅛	⅛	...	1	1⅛	White Sew Mach	100	1	1	1	....
8¼	2⅝	...	4	4⅝	Wilcox O & G	1,400	4¼	4¼	4¼—	⅛
3⅝	⅝	...	2	2⅛	Willys-Overland	5,000	2⅛	2	2	....
25	7	...	18	20	Do pfd	200	19¼	19¼	19¼—	⅛
1⅝	⅝	...	1	1⅛	Wilson & Co	200	1	1	1 —	⅛
4⅝	1⅝	...	3¼	3⅝	Do A	400	3¼	3¼	3¼	....
31	11	...	13	21	Do pfd	200	16	16	16 +	⅛
45⅝	22	7.1	33⅝	34	Woolworth [2.40]	7,900	35⅝	33¼	33⅝—	1⅛
24	5	...	11⅝	13	Worth P & M	2,500	12⅝	12	12 —	1⅛
18½	3⅝	...	8	11	Wright Aero	10	11	11	11 —	1
57	25⅛	8.6	35	35¼	Wrigley Jr [3]	400	35½	35¼	35¼—	⅛
					Y					
15	6½	8.3	11	15	Yale & Towne [1]	100	12	12	12 —	1⅛
7⅝	1⅝	...	3⅝	3⅞	Yellow T & C	2,300	4¼	3⅝	3⅝—	⅛
40½	12	...	27	28	Do 7% pfd	90	32	29	29 —	3
27½	4	...	9½	10	Young S & T	4,800	12¼	9½	9½—	1⅝
					Z					
9⅝	4⅝	12.0	5⅛	5⅛	Zonite Prod [.60]	1,700	6⅝	5⅛	5¼—	⅝

*—Ex dividend. †—First sale since ex dividend date or dates. xr—Ex rights. a—Plus extras. b—Including extras. d—Payable in scrip. e—Paid last year. f—Payable in stock. g—Paid so far this year. h—Cash or stock. k—Accumulated dividend paid this year. m—Also extra cash or stock dividend paid since Jan. 1.

Sales to 10:30 a. m., 200,000; to noon, 600,000; to 1:30 p. m., 1,300,000; to 2:10, 1,500,000 shares. Total sales, 2,281,940 shares.

CASH·GRAIN NEWS

Official receipts of grain at Chicago Monday: Wheat, 20 cars; corn, 662 cars; oats, 39 cars; rye, 2 cars; barley, 14 cars.

Range of cash grain prices in leading markets follow:

WHEAT.

	Chicago.	Kansas City.	St. Louis.
No 2 red	48	45 @47	49⅝
No 3 red	....	44	49
No 1 hd	....	44 @47	....
No 2 hd	49½	42½@46	51½
No 3 hd	....	44½@46	....
No 4 hd	45	44½@44⅝	....
No 2 mx	48⅝@49	....	....

	Chicago.	Winnipeg.	Minneapolis.
No 1 nor	....	....	50½@51½
No 2 nor	....	....	48½@50½
No 3 nor	....	....	47½@49½
No. 1 d.n.	....	....	50½@56⅛

	Toledo.	Omaha.
No 2 red	52 @53	....
No 2 hd	....	42 @42½

CORN.

	Chicago	Kansas City.	St. Louis.
No 2 mx	26½	25	....
No 4 mx	26	....	25¼@25⅝
No 5 mx	....	....	21½
No 1 yel	26⅝@27	....	26½
No 2 yel	26½@27	25½	26¼@27
No 3 yel	26¼@26½	....	26
No 4 yel	26¼	....	....
No 6 yel	24½@25	....	....
No 1 wh	26⅝	....	....
No 3 wh	26⅛@27	25	26¼@28
No 3 wh	26¼	....	25½
No 6 wh	25¼	....	....
S. grd	18 @25⅝	....	....

	Milwaukee.	Omaha.	Peoria.
No 1 mx	26¼	....	....
No 1 yel	27	....	24
No 2 yel	....	22	24 @24½
No 4 yel	....	20	....
No 1 wh	26⅝	....	....
No 2 wh	26⅛	....	....

	Minneapolis.	Buffalo.	Toledo.
No 2 yel	24½@25	....	31 @32
No 3 yel	23½@24	....	....
No 2 mx	21 @22	....	....

OATS.

	Chicago.	Kansas City.	St. Louis.
No 2 wh	16 @16½	16½@17¼	16½
No 3 wh	15 @15¼	16 @17	15¼
No 4 wh	14½@14⅝	....	....

	Milwaukee.	Omaha.	Minneapolis.
No 2 wh	....	....	14⅝@15⅝
No 3 wh	16¼	....	14⅝@14⅞
No 4 wh	16⅝	....	13⅝@14⅝

	Buffalo.	Toledo.	Peoria.
No 2 wh	....	19 @20	13⅝@14

RYE, BARLEY, AND FLAX.

	Rye.	Barley.	Flax.
Chgo	....	24 @36	1.12
Milw	....	30 @37	....
Mpls	30¼@32¼	16 @29	1.08@1.12
Duluth	31	18¼@24½	1.08@1.10½

CLOVER AND TIMOTHY.

	Cash.	October.
Clover—		
Chicago, per 100 lbs	7.00@ 8.50	....
Toledo, per 60 lbs	5.60@ 5.65	5.60@5.65
Timothy—		
Chicago, per 100 lbs	2.25@ 2.50	....

GASOLINE AND OILS.

GASOLINE—Including tax; Red Crown, service station, 15.1c; ethyl, 18.1c. Stanolind, 13.6c per gal. FUEL OIL—Stanolax, per gal, No. 1, 8c; tank wagon, from 1 to 99 gals, 7c; 100 gals and over, 6c. KEROSENE—10c. LINSEED—Raw, 53c; boiled, 56c. TURPENTINE—56c. DENATURED ALCOHOL—48c. DIESEL ENGINE FUEL OIL—Bunkered at Indiana Harbor ship canal, 3⅝c per gal. WHITE LEAD—100 lbs, $12.00.

OIL CITY, Pa., Oct. 10.—(AP)—Credit balance, $1.67; runs, 45,106; average runs, 26,962; shipments, 101,593; average shipments, 43,904 brls.

COTTONSEED OIL.

NEW YORK, Oct. 10.—(AP)—Bleachable cottonseed oil was dull today, with sales of only one contract or 150 barrels in the January position. The undertone was a little easier in sympathy with the setback in cotton and weakness of lard with final prices 2 points net lower. Bleachable spot closed 4.00c; October, 4.10c; December, 4.13c; January, 4.18c; March, 4.31c; May, 4.47c.

DRY GOODS.

NEW YORK, Oct. 10.—(AP)—Primary dry goods markets were quiet today, influenced in part by observance of a religious holiday. Cotton goods were steady and inactive. Burlaps were quiet. Silks in moderate demand. Rayon continued unchanged. Higher flax is tending to lift linen prices.

GRAINS·IN·ALL·MARKETS

	Open.	High.	Low.	Close Oct. 10, 1932.	Oct. 8, 1932.	Oct. 12, 1931.
October Wheat.						
Wpg	....	....	....	....	48¼	....
Lvpl	55⅝	55⅝	55	55⅛	55⅝	....
December Wheat.						
Chgo	49⅝	49⅞	48⅜	48⅜	49⅝	....
K Cit	43⅛	43⅝	42⅝	42⅝	43⅝	....
Mpls	49⅛	49½	48⅝	48⅝	49⅝	....
*Dul	42½	43⅛	42½	42⅝	43	....
Lvpl	55½	55⅝	55⅛	55⅝	55⅝	58⅝
March Wheat.						
Lvpl	55¼	55¼	54⅞	55	55⅝	60⅛
May Wheat.						
Chgo	54⅝	55	53⅝	53⅞	54⅞	....
K Cit	47⅝	47⅝	47	47	47⅞	....
Mpls	52⅝	52⅝	51⅝	51⅝	52⅝	....
*Dul	46⅛	46⅛	45⅝	46	46⅝	....
July Wheat.						
Chgo	55⅝	56	54⅞	55	55⅝	....
K Cit	48⅛	48⅝	47⅝	47⅝	....	....
December Corn.						
Chgo	26⅝	27⅛	26½	26⅝	26⅝	....
K City	25⅛	25½	25⅛	25¼	25½	....
May Corn.						
Chgo	31⅝	32¼	31⅝	31⅝	31⅝	....
K City	30	30¼	29⅝	30	30⅝	....
July Corn.						
Chgo	33⅝	33⅝	32⅝	32⅝	33	....
December Oats.						
Chgo	16	16⅛	15⅞	16	16	....
Mpls	14⅝	14⅝	14⅝	14⅝	14⅝	....
May Oats.						
Chgo	18⅝	19	18⅝	18⅝	18⅝	....
Mpls	16⅝	16⅝	16⅝	16⅛	16⅝	....
December Rye.						
Chgo	32⅝	32⅝	31⅝	31⅝	32⅝	....
Mpls	30	30	29⅝	29⅝	29⅝	....
Dul	30⅛	30⅛	30⅛	30⅛	30⅝	....
May Rye.						
Chgo	36⅛	36⅛	35⅛	35⅝	36⅝	....
Mpls	....	....	....	32	32⅝	....
Dul	34	34	34	34	34⅛	....
December Barley.						
Mpls	20¼	20¼	19⅝	20¼	20¼	....
Wpg	....	....	....	....	25⅝	....
December Flaxseed.						
Mpls	1.04½	1.06⅝	1.04½	1.06	1.05	....
Dul	1.05½	1.06⅝	1.05½	1.06⅝	1.06½	....

*Durum. Exchange, $3.46; Saturday, $3.45.

OPEN GRAIN TRADES

Open interest in grain futures on the Chicago Board of Trade, including 25,000 bu March wheat, 10,000 bu March corn, and 5,000 bu March rye, follow, last three ciphers omitted:

	Dec.	May.	July.	Total.
WHEAT.				
Saturday	102,058	61,942	1,459	165,484
Friday	105,318	62,368	1,256	168,967
Week ago	112,482	59,396	205	172,108
CORN.				
Saturday	31,553	10,499	238	42,300
Friday	30,695	9,809	204	40,718
Week ago	29,951	8,183	....	38,139
OATS.				
Saturday	17,426	8,729	....	26,155
Friday	17,507	8,629	....	26,136
Week ago	18,530	8,091	....	26,621
RYE.				
Saturday	5,012	2,213	....	7,230
Friday	5,162	2,018	....	7,185
Week ago	5,324	1,992	....	7,321

Grain futures purchases on the Chicago Board of Trade follow, last three ciphers omitted:

	Saturday.	Wk. ago.	Yr. ago.
Wheat	28,347	12,781	27,711
Corn	8,493	3,041	6,723
Oats	895	419	624
Rye	698	177	336
Total	38,433	16,418	35,394

BIDS AND OFFERS

Range of prices on bids and offers, good all day Tuesday, follow:

	Bids High.	Low.	Close.	Offers High.	Low.	Close.
WHEAT.						
Dec.	47⅞	47⅛	47⅛	49½	49⅝	49⅛
May	52⅞	52⅝	52⅝	54⅝	54⅛	54⅝
July	54	53⅝	53⅝	....	....	....
CORN.						
Dec.	26⅛	25⅞	25⅞	26⅛	26⅝	26⅞
May	31⅛	31	31⅛	31⅝	31⅝	31⅝
RYE.						
May	34⅝	34⅝	34⅝	36⅛	36⅛	36⅛

GOOD ALL THIS WEEK.

	Wheat.	Corn.	Oats.	Rye.
Bids				
December	45⅛	25⅛	15⅛	30
May	50⅛	30⅛	18	33⅝
Offers				
December	52¼	28⅛	16⅛	34
May	57⅛	33⅛	19⅝	37⅝

NASH MOTORS VOTES USUAL 25C DIVIDEND; REPORTS EARNINGS

Directors of the Nash Motor company yesterday declared the regular quarterly dividend of 25 cents a share on the capital stock. The dividend is payable Nov. 1 to holders of record Oct. 20.

At the same time the company reported net earnings after charges of $182,980 for the third quarter, which ended Aug. 31. This was equivalent to 7 cents a share on the 2,730,000 shares of stock outstanding. In the corresponding period last year the company earned $1,906,751 net profit, equivalent to 70 cents a share.

The balance sheet at the close of the quarter showed $32,935,082 in cash and government securities in the treasury. The company announced that inventories at the close of the quarter amounted to less than $500,000. This includes raw material, work in process, and finished products.

Expect Oil Companies to Give Favorable Reports

Wall Street expects the third quarter statements of the leading oil companies to make reasonably favorable comparisons with those of the second quarter in spite of the recent declining trend in gasoline prices and curtailed consumption.

COTTON TRADE NERVOUS; PRICES ARE IRREGULAR

Nervousness prevailed in the cotton trade and price movements were irregular. Pressure was not particularly heavy, but the weakness in stocks had a depressing influence, particularly toward the last. Professionals were best sellers of December and hedge sales were not heavy, while there was fair buying for price fixing and commission house buying, one house having taken 5,000 bales for March. At the close Chicago was 2 to 6 points net lower on futures; New Orleans was unchanged to 5 points net higher, and New York 2 points lower to 1 point higher. Spots in the latter market were unchanged at 6.65c, New Orleans at 6.55c, Galveston 6.45c, and Houston 6.50c. Liverpool closed 3 points net higher. It is said that consumption is being maintained at the recent improved level. Exports Saturday were 40,000 bales. Prices follow:

CHICAGO MARKET.

	High.	Low.	Close.	Prev. close.	Last year.
Oct.	....	....	6.55	6.58	*....
Dec.	6.72	6.54	6.60	6.64	*....
Jan.	6.77	6.59	6.64	6.66	*....
March	6.85	6.68	6.71	6.76	*....
May	6.95	6.80	6.80	6.86	*....
July	7.04	6.89	6.89	6.93	*....

NEW YORK MARKET.

	High.	Low.	Close.	Prev. close.	Last year.
Oct.	6.51	6.49	6.49	6.51	*....
Dec.	6.66	6.51	6.54	6.54	*....
Jan.	6.73	6.56	6.61	6.59	*....
March	6.84	6.65	6.71	6.69	*....
May	6.92	6.75	6.80	6.80	*....
July	7.00	6.83	6.88	6.86	*....

NEW ORLEANS MARKET.

	High.	Low.	Close.	Prev. close.	Last year.
Oct.	6.57	6.42	6.44	6.40	*....
Dec.	6.65	6.47	6.54	6.50	*....

LARD HAS EASY CLOSE

A fairly steady tone prevailed in the lard trade early, but lowering of wheat and cotton prices had a depressing influence later, making the close 12½c net lower on October and 2½c to 5c higher on more deferred months. Liverpool lard was unchanged to 3d lower, and there were exports of 66,864 lbs of lard and 135,000 lbs of bacon from New York on Saturday. Bellies were unchanged. Cash prices in regular lard was $4.37½, loose $4.25, and leaf $4.25. Prices follow:

	High.	Low.	Close Oct. 10, 1932.	Oct. 8, 1932.	Oct. 12, 1931.
Clear Bellies.					
Oct.	....	....	5.32	5.32	*....
Lard.					
Oct.	4.35	4.30	4.35	4.47	*....
Jan.	4.17	4.17	4.17	4.15	*....
May	4.37	4.32	4.32	4.37	*....

*Holiday.

Jan.	6.60	6.51	6.59	6.55	*....
March	6.80	6.61	6.69	6.65	*....
May	6.88	6.71	6.80	6.75	*....
July	6.99	6.82	6.89	6.85	*....

*Holiday.

RAW SUGAR.

	Open.	High.	Low.	Close.	Prev. close.
Dec.	1.08	1.09	1.08	1.08	1.09
Jan.	1.05	1.05	1.05	1.05	1.08
March	1.00	1.00	1.00	1.00	1.00
May	1.04	1.04	1.04	1.04	1.04
Sept.	1.11	1.12	1.11	1.11	1.11

COFFEE.

	Open.	High.	Low.	Close.	Prev. close.
Dec.	6.45	6.48	6.45	6.48	6.40
March	5.98	6.04	5.98	6.04	6.03
May	5.79	5.90	5.79	5.90	5.88
July	[illegible]	[illegible]	5.66	[illegible]	[illegible]

PRICES OF HOGS RECEDE AS EARLY RALLY FADES OUT

Downpour of Rain Slows Trade in Cattle.

CHICAGO LIVE STOCK

HOGS.

Receipts, 25,000; shipments, 3,500.

Bulk of sales	$3.50@3.85
Light, good to choice, 140@160	3.75@4.00
Light, good to choice, 170@180	3.80@4.00
Good to choice, 180@210	3.80@4.00
Good to choice, 220@250	3.70@3.90
Good to choice, 260@325	3.50@3.85
Pigs, good to choice, 100@135	3.50@3.90
Pigs, fair to good, 100@125	3.00@3.50
Pigs, inferior to fair, 60@125	2.00@3.00
Light packing sows, 270@350	3.15@3.40
Heavy packing sows, 350@550	2.70@3.15

CATTLE.

Receipts, 18,000; shipments, 2,500.

Prime steers, 1,000@1,500	$9.00@10.00
Good to choice, 700@1,300	7.75@ 9.25
Bulk of sales	6.00@ 8.50
Poor to choice, 700@1,000	4.50@ 9.00
Low grade killing steers	3.00@ 4.25
Cows, choice to prime	4.00@ 4.75
Cows, good to choice	3.25@ 4.00
Cows, common to fair	2.70@ 3.00
Canners and cutters	1.25@ 2.40
Heifers, yearlings, good to choice	6.75@ 8.25
Bulls, bologna, common to good	2.25@ 3.00
Calves, poor to choice	3.50@ 7.00
Stockers and feeders	3.00@ 6.75

SHEEP AND LAMBS.

Receipts, 17,000; shipments, 2,500.

Native lambs, good to choice	$5.50@6.00
Native lambs, medium to choice	4.75@5.50
Native lambs, common to fair	4.00@4.75
Native lambs, culls	2.50@3.75
West. range lambs, gd. to choice	5.00@5.85
Wethers, twos, fair to best	2.50@3.25
Feeding lambs, good to choice	5.00@5.25
Feeding lambs, fair to good	4.50@5.00
Ewes, light, good to choice	1.75@2.10
Ewes, heavy, good to choice	1.25@1.50
Ewes, inferior to fair	.50@1.00
Yearlings, all grades	3.50@4.25
Bucks	1.00@1.75
Breeding ewes	2.50@4.25

COMPARATIVE PRICES.

HOGS—Bulk of sales yesterday	$3.50@3.85
One month ago	3.80@4.55
One year ago	4.85@5.50
Top yesterday, $3.75; average, $3.60.	
CATTLE—Bulk of sales	$6.00@8.50
One month ago	6.75@9.00
One year ago	6.50@10.00
Top yesterday, $9.85; average, $7.25.	
SHEEP—Western range lambs	$5.00@5.85
One month ago	5.00@6.00
One year ago	5.50@6.50
Top yesterday, $6.00; average, $5.40.	

Estimated receipts at Chicago today: Cattle, 6,000; hogs, 18,000; sheep, 15,000.

The hog market made another feeble rally early yesterday that quickly flattened out. Practically all kinds finished in a slump. Prices were thrown back into the rut they have been in most of the time since the general average first went below the $4.00 line about two weeks ago. Opening sales were steady to 10c higher than Saturday, but after the setback quotations stood unevenly 10@25c under last Friday. Extremely heavy "packers" that showed most of the early strength, sold at the sharpest discounts on the unsatisfactory closing rounds.

The general average price, due mostly to the better Monday quality, advanced 10c over Saturday to $3.70, but showed 5c loss compared with last Friday. Fancy light weights raised the top to $4.00 at the start. The only factor contributing to the strong side of the trade was the exceptionally small receipts. The total at Chicago at 25,000 was smallest for Monday since August 1. Only four Monday totals have been smaller since March.

Rain Slows Cattle Trade.

A steady downpour of rain slowed down trading considerably in the cattle alleys yesterday. All offerings were well soaked and took on an unattractive appearance that kept buyers pecking away at prices here and there until a slight saving was made in most classes. Best grades held steady, but nothing succeeded in reaching the $10.00 line which was last week's top. Prime 1,200@1,213 lb steers sold at $9.85, with the bulk at $6.00@8.50.

Plain quality steers with a good "kill" sold at $5.50 and poorer grades of beef merit ranged down to $4.50. Inferior grassy kinds brought $3.50 and occasionally less. Butcher stock started scaleward later than usual at weak prices. Heifers of show type averaging 902 lbs sold at $8.20. Quality in calves was poor and the market steady.

Lambs in Sharp Rise.

The 25@50c rise in lamb prices, the sharpest in several weeks, was one of the features of the live stock market yesterday. Selected native lambs sold to city butchers at $6.00, highest since September 26. Packing houses raised their bids to $5.85 in this class and bought with more freedom at $5.25@5.75. Western range lambs sold at $5.85 and below. Only the extremely light supplies favored a higher market.

Webb Expects No Radical Change in Coffee Prices

Despite the improvement in the Brazilian political situation no radical changes in coffee prices are expected, according to a statement made yesterday by Thomas J. Webb, Chicago coffee dealer. "Any changes in the Brazilian situation as reflected in this country will be very slow," Mr. Webb said. "While the political disturbances in Brazil are reported as becoming somewhat clarified, there are other important factors to be considered. Low coffee stocks here, which will have to be replenished, mean that it may be months before there is any balanced condition as far as stock in this country adequately represents the requirements."

CHICAGO CURB EXCHANGE STOCKS

	Sales.	High.	Low.	Close.	Prev. close.
Can Marconi	200	1⅜	1¼	1¼	1½
Cor Tr Shr AA	800	1.60	1.59	1.60	1.75
Ford Mo. Ltd.	100	3⅝	3⅝	3⅝	3⅝
Ill ArtinIncWI	50	3¼	3¼	3¼	3¼
Inc Inv vtc	100	12½	12½	12½	14½
Int Rust Iron	500	.25	.25	.25	.22
Md. F Prd C.	75	1⅛	1½	1½	2⅛
N A TrSh '55	400	1.75	1.73	1.73	2.08
Prima Co., Cm	100	11	11	11	11
Stand Oil Ind.	10	19⅞	19⅞	19⅞	19⅞
T S DisCoACom	150	5	4⅝	4⅝	5

Total Sales, 2,500 shares.

NEW YORK BANK STOCKS

	Bid.	Ask.		Bid.	Ask.
†Bankrs Tr.	61	61⅞	Fifth Ave.	1140	1240
*Bk Manh.	30¼	31	First Nat.	1490	1510
Bk N Y & T.	295	305	Guaranty Tr	290	293
Bklyn Tr.	170	180	Harr Natl.	75	100
*Cen Hanov	129	131	†Irving Tr.	22¼	22⅞
*Chase Nat	32½	33	‡Mfrs Tr.	25¼	25⅞
†Chemical	33	33⅞	*Nat City	41	41½
Commercial	155	165	‡N Y Trust	85	87
†Continent'l	17½	18½	‡Public Nat	25⅜	26⅜
*Corn Exch	64	66	*Title Guar	41½	43
‡County Tr	18	21	U S Trust	1480	1495
*Empire Tr	23⅝	24½			

†$10 par. *$20 par. ‡$25 par.

NEW YORK CURB TRANSACTIONS

Monday, October 10, 1932.

Shares sold today .... 290,000 — Total sales 1932 to date 48,869,000

Year ago .... Closed — Total sales 1931 to date 87,268,607

	Sales.	High.	Low.	Close.	Net chge.
A					
Acetol Prod A	100	4	4	4	— 1
Air Invest vtc	100	½	⅛	½—	¼
Alum Co Am.	1,050	52	46¼	47½—	4½
Do pfd	100	54¼	54¼	54¼—	¾
Alum Goods	200	8⅞	8⅞	8¾+	¼
Alum Ltd	100	18½	18½	18½—	½
Do pfd	100	35½	35½	35½+	½
Am Austin	100	⅝	⅝	⅝	....
Am Beverage	500	8	7⅞	8	....
Am Capital B	100	⅝	⅝	⅝—	¼
Do pfd	400	7½	7½	7½—	⅜
Do pr pfd	100	32⅝	32⅝	32⅝—	2¼
Am Cit P&L A	300	30½	30	30	— 1¼
Do B	1,000	4¾	4⅝	4⅝—	¼
Am C Pw B	200	¼	¼	¼	....
Am Cyan B	3,800	4⅝	4¼	4¼—	½
Am El S n pf	200	4⅜	4¼	4⅜—	¼
Am Equities	100	3¼	3¼	3¼—	⅜
Am&F P war	3,200	5⅝	4½	4½—	⅝
Am Founders	100	1⅛	1⅛	1⅛	....
Am G & El	12,500	28	25⅛	25⅛—	2⅛
Am H Pr rts	4,000	⅛	1/16	1/16	....
Am Inv war	100	⅝	⅝	⅝	....
Am Lgt & T	600	16⅜	16⅛	16⅛—	1⅜
Am Maracaibo	1,200	⅜	¼	¼—	1/16
Am Sup Pw	17,200	4⅝	4⅛	4⅛—	⅝
Do 1st pfd	200	58	57	57	— 1¼
Do pfd	200	36	36	36	....
Ark Nat Gas	200	2½	2⅛	2½—	¼
Do A	2,500	2½	2	2⅛—	⅜
Armstrong Ck	100	6	6	6	— ⅝
As El Ind	400	3	3	3	+ ¼
As G&El A	1,300	2⅛	2⅛	2⅛—	¼
Do pfd	40	15½	15	15	— ¼
Do war	1,300	1/16	1/16	1/16	....
As Tel Util	200	2	1½	1½—	½
Atlas Corp	5,900	6⅜	6	6½	....
Do pfd A	500	34¼	34	34	....
Do war	1,500	2⅜	2⅛	2⅛—	¼
Autom V Mch	100	2½	2½	2½—	⅛
B					
Blue Ridge	400	2⅝	2⅝	2⅝	....
Do cv pfd	600	29	28⅞	28⅞—	⅝
Braz T & L	600	8¾	8⅝	8⅝—	⅛
Buckeye P L	100	23	23	23	— 2
B Hill & S vtc	25	18	18	18	....
Butler Bros	100	2½	2½	2½—	¼
C					
Can Mar Wire	900	1⅜	1¼	1⅜	....
Carib Syn	200	½	½	½	....
Celanese pfd	75	51	51	51	....
Cen P Sv Del	100	⅝	⅝	⅝	....
Cen St El	5,300	3¼	2⅜	2⅜—	⅝
Centrif Pipe	100	3	3	3	+ ¼
Charis	100	6⅛	6⅛	6⅛—	1
Cities Service	15,700	3⅝	3¼	3⅜—	¼
Do pfd	100	22	22	22	....
Do B B pfd	10	19	19	19	....
Cl Neon Lts	100	⅛	⅛	⅛	....
Cleve Tract	100	1½	1½	1½	....
Colts Pat Fire	100	8	8	8	+ ¼
Col G&E cv pf	200	87	85	85	— 3
Colum O&G vtc	700	1⅜	1¼	1¼	....
Cmwlth Edis	300	72	70	70	— 2
Cwlth&So war	2,700	⅛	⅛	1/16—	1/16
Cons Cop Min	100	⅝	⅝	⅝—	⅛
Cons G&E Bal	400	61	60¼	60¼—	2¼
Cont Sh cv pf	100	1⅛	1⅛	1⅛	....
C Bess pf ww	100	5⅝	5⅝	5⅝—	4⅝
Cord Corp	2,900	4	3⅝	3⅝—	¼
Cor&Rey pf A	100	10½	10½	10½—	1½
Creole Pet	500	2½	2½	2½	....
Crocker Wh	400	4⅜	4⅛	4⅛—	½
Cusi Mex	100	⅛	⅛	⅛	....
D					
Deere & Co	2,000	9⅝	8⅝	8⅝—	1⅛
De Forest	200	⅛	1/16	⅛	....
Det Aircraft	300	¼	¼	¼—	⅛
Duke Power	25	50⅝	50⅝	50⅝—	4¼
Duval Tex	100	⅝	⅝	⅝—	⅛
E					
East Gas & F	100	6⅝	6⅝	6⅝—	⅝
East Sta Pow	100	2⅝	2⅝	2⅝	....
E Ut Asso cv	200	4½	4	4	— ⅝
Easy W Mch B	100	1¼	1¼	1¼—	⅜
Eisler Elec	200	1⅜	1⅜	1⅜—	¼
El Bd & Sh	74,800	24½	19	20	— 3½
Do pfd	400	48	47	47	— 2
Do 5% pfd	300	45	43	43	— 2½
El Pow Assoc	600	6	5	5	— 1¼
Do A	600	5⅝	5	5	— ⅛
El P&L opt w	100	3½	3½	3½—	½
Do 2d pfd A	25	17½	17½	17½—	4½
Elect Share	100	4½	4½	4½—	⅝
Do pfd	100	45	45	45	....
Em Dist El pf	50	18	18	18	— 2
Em G&F 8%p	50	22	22	22	— 1
Do 6½% pf	50	18	17	17	— 4
Do 7% pfd	50	19	19	19	— ¼
Empire Pow	200	10	10	10	— 1
Europ El A	100	2⅛	2⅛	2⅛—	⅛
F					
Fisk Rub new	100	2½	2½	2½	....
Do n pfd	100	22½	22½	22½—	⅜
Ford M Can A	300	7	6⅝	6⅝—	⅜
Ford Mot Ltd	2,900	3⅜	3⅜	3⅜	....
Found For A	500	4⅝	4½	4½—	⅛
Frank Mfg	400	2½	2¼	2¼—	¼
Do pfd	25	6½	6½	6½+	½
G					
Gen Alloys	300	1¼	1¼	1¼	....
Gen El Ltd ret	200	6⅜	6⅜	6⅜	....
GG&E cv pfdB	150	13⅜	13	13	....
Gen Pub S pfd	40	32	32	32	— ⅜
Glen Alden	300	13⅛	13	13	....
Goldman Sachs	2,700	3	3	3	....
Graymur	100	13⅜	13⅜	13⅜	....
GtA&P 1st pfd	60	117	117	117	....
Gulf Oil Pa	1,800	28⅞	28	28	— ⅝
H					
HapCandySt A	100	⅛	⅛	⅛—	⅛
Hecla Min	200	3½	3⅜	3⅜—	⅛
Helena Rubin	200	⅝	⅝	⅝—	⅛
Heyden Chem	300	8	7	7	— 3
Hir Walker	100	5⅜	5⅜	5⅜+	⅛
Do pfd	100	8⅝	8⅝	8⅝	....
Hud Bay M&S	100	2⅞	2⅝	2⅝—	⅛
Humble Oil	200	38	38	38	....
Hydro El Sec	100	5⅛	5⅛	5⅛—	⅛
Hygrade Fd	200	3½	3½	3½	....
Hygrd Syl pfd	30	53⅝	53⅝	53⅝	....
I					
IllP&L 6% pfd	25	41½	41½	41½—	8
Imp Oil Can	300	7⅜	7⅜	7⅜—	⅛
Do reg	100	7⅜	7⅜	7⅜—	⅛
Ind Ter Ill A	100	3½	3½	3½—	¼
Do B	100	3	3	3	....
Ins Co N Am	300	33¼	33	33	— 1
Internat Pet	300	9⅜	9⅜	9½	....
Inter Sup Po	100	12½	12½	12½—	1⅜
Inter Util A	100	7	7	7	— ½
Do B	900	2	2	2	— ¼
Interst Equit	500	⅛	⅛	⅛—	⅛
Do cv pfd	100	14¼	14¼	14¼—	⅛
Irving Air Ch	500	5½	5	5	....
ItalSuperpw A	400	1⅝	1½	1½—	⅛
J					
Jonas Naum	100	⅝	⅝	⅝	....
K					
Kel Spr N pfd	100	10¼	10¼	10¼—	3¼
L					
Lefc Real pfd	200	5⅝	5⅝	5⅝—	¼
Lib McN & L	200	2	2	2	— ⅛
Lone Star Gas	300	7	6⅝	6⅝—	⅜
Louis L & E	1,200	1	1	1	....
M					
Mayflow Assoc	100	28	28	28	....
Memph N Gas	100	3½	3½	3½	....
Merritt-C & S	100	1⅜	1⅜	1⅜—	¼
Mid West Util	300	⅛	⅛	⅛—	1/16
Mining Co Can	200	1¼	1¼	1¼—	¼
Mo-Kas P L	900	⅛	⅛	⅛	....
Mount Prod	200	3⅝	3⅝	3⅝	....
N					
Nat Am Co	100	⅝	⅝	⅝+	⅛
Nat Avia	500	5	4⅝	4⅝—	⅝
Nat BellasHess	2,100	1⅛	1⅛	1⅛	....
Nat Fuel G	600	12	11½	11½—	⅝
Nat Investors	1,300	3¼	3	3	— ⅜
Do war	200	1½	1½	1½—	⅛
NatP&L 6% pfd	200	70½	68½	68½—	4
Nat Trans	200	7½	7¼	7¼—	⅛
NewE Pw pfd	60	48⅝	48⅝	48⅝+	¾
N J Zinc	200	30	30	30	— ⅛
N Mex & Ariz	400	⅛	⅛	⅛	....
Newmont Min	1,600	13	11½	11½—	⅝
N Y Transit	100	3⅝	3⅝	3⅝—	⅛
Niag Hud Pow	3,000	15⅛	14⅛	14⅛—	½
Niag Sh Md B	300	6	5½	5½—	1
Nor Am Ut S	600	⅝	⅝	⅝—	⅛
O					
Ohio Cop	1,500	⅛	⅛	⅛—	1/16
Oil Stocks ltd	100	3⅛	3⅛	3⅛	....
Outbrd Mot A	200	1½	1½	1½	....
P					
PacG&E1st pfd	200	24¼	24	24	....
Pac West Oil	500	6⅛	6	6	— ⅛
Paramt Mot	100	4½	4¼	4¼—	⅛
Parke Davis	500	16⅞	16½	16½—	¼
Park Rust-Pr	50	22	22	22	— 8
Pender Gr A	100	22	22	22	....
Pennroad	2,900	2⅛	2⅛	2⅛	....
Penn G&E A	100	6⅜	6⅜	6⅜—	⅛
Pa Wat&Pow	100	50	50	50	— 2½
Pepperell	150	35	35	35	— ⅜
Philip Mor Con	200	2½	2½	2½+	⅛
PhoenixSec pfd	100	10½	10½	10½—	⅛
Pilot Radio A	300	1⅝	1⅝	1⅝—	⅛
Pioneer Gold	1,900	4¼	4	4¼+	⅛
Pitney Bowes	200	3⅝	3⅝	3⅝—	⅛
Pruden Inv	100	4	4	4	— ⅛
PubUtHold wr	100	⅛	⅛	⅛	....
Do x w	2,900	⅛	⅛	⅛—	⅛
Pug Sd P 6 pf	10	27½	27½	27½—	⅛
Q					
Quaker Oats	10	79	79	79	— 4
R					
Rainb Lum B	100	1/16	1/16	1/16—	⅛
Relian Intl A	700	2⅛	2	2	— ¼
Relian Manage	100	1⅛	1⅛	1⅛—	⅛
Reybarn Inc	200	1⅜	1⅛	1⅛—	⅛
Richman Bros	25	24½	24½	24½—	3⅝
Root Ref pr pf	200	5½	4½	4½—	1
S					
St Regis Pap	4,500	3⅝	3⅛	3⅛—	⅝
Salt Cr Prod	200	4⅝	4⅝	4⅝—	¼
Sec Allied n v	900	8⅛	8	8	— ⅛
Selected Indus	200	1⅛	1⅛	1⅛—	⅛
Do al ctf	100	41	41	41	— 5
Shattuck Denn	100	1⅜	1⅜	1⅜—	⅛
Shaw W & P	100	12	12	12	— ⅛
Shenandoah pf	300	19⅝	19½	19½—	⅛
Silica Gel ctf	4,800	⅝	½	½—	⅛
Singer Mfg	20	100	99½	99½—	½
Smith A O	300	20	18	18	— 3
So Penn Oil	300	13	13	13	....
So C Ed B pfd	100	23⅛	23⅛	23⅛	....
Std Oil Ind	6,200	20¼	19⅞	20	— ⅛
Std Oil Ky	1,000	12	11	11	— ⅝
Std Oil Neb	100	15	15	15	....
Std Oil Ohio	350	23⅝	22½	22½—	1½
Std Sil Lead	1,000	1/16	1/16	1/16	....
Stutz Mot Am	100	9⅜	9⅜	9⅜—	2½
Swift & Co	200	8⅝	8⅜	8⅜—	⅛
Swift Intl	200	16⅛	16	16	— ⅝
T					
Technicolor	2,400	3¼	3	3¼—	⅛
Teck Hugh G	1,100	3	2⅞	2⅞—	⅛
Tob Prod Del	100	¼	¼	¼	....
Transcont Air	800	3½	3⅜	3⅜—	⅛
Tri Cont war	100	1½	1½	1½—	⅛
Trip Saf Glass	900	6⅞	6⅞	6⅞—	⅛
Tubize Ch Crp	200	5	5	5	....
Do A	100	12	12	12	— 1½
Tung Sol Lp	100	3	3	3	— 1
U					
Un Am Inv	300	13	13	13	....
Un Gas Canad	900	4⅝	4½	4½—	⅛
Union Oil	300	9⅝	9½	9⅝—	⅛
Unit Corp war	300	3½	3⅜	3⅜—	⅝
Unit Founders	3,000	1⅜	1¼	1¼—	⅛
United Gas	3,400	2⅛	2	2	— ¼
Do war	1,700	⅛	⅛	⅛—	⅛
Do pfd	700	28½	28	28	— 2
Un Lt&Pow A	2,700	5	4½	4½—	⅝
Do cv pfd	400	20	19	19	— 1
U S & Int Sec	300	⅝	½	½—	¼
Do pfd	700	25⅝	24	24	— 1⅝
U S Elec Pow	900	1	1	1	....
U S Finish	100	2⅜	2⅜	2⅜+	¼
U S Foil B	100	4	4	4	— ¼
Unit Stores vtc	100	⅛	⅛	⅛	....
Unit Verde	400	2⅜	2¼	2⅜+	¼
Utility Equits	200	2⅛	2	2	— ⅛
Util Pw & Lt	1,200	2⅝	2	2⅛—	⅝
V					
Venezuel Pet	100	1/16	1/16	1/16—	....
Vick Finan	500	4⅛	4⅛	4⅛—	⅛
W					
Watson J W	100	⅝	⅝	⅝	....
W Auto Sup A	100	7⅛	7⅛	7⅛—	3⅝
Woolwrth Ltd	800	9⅝	9⅝	9⅝	....

DOMESTIC BONDS.

No. thous.		High.	Low.	Close.	Net chge.
2	Ad B&P 6s '52 A	51½	50¼	50¼—	2½
19	Al Pw 4½s '67	82	81½	81½—	1⅛
13	Alumin 5s '52	97½	97	97¼+	¼
2	Am E&P 6s'57 A	33½	32½	32½—	1½
41	Am G&E 5s 2028	84¼	83½	83½—	1
3	Am G&P 6s '39N	37	37	37	....
24	do 5s '53	34	32½	32½—	1⅛
20	Am P&L 6s 2016	65	62	62	— 1½
5	Am Rad 4½s '47	95½	95	95	— 1
6	Am R M 5s '48	54⅝	53¼	53½—	1⅜
10	do 4½s '33	69⅛	69	69	....
1	Appal Gas 6s '45	6¼	6¼	6¼	....
1	Ar P 6s 2024 A	53	53	53	— 3
2	Ark P&L 5s '56	87	86⅞	87	....
14	Asso El 4½s '53	41¼	40¼	40¼—	2
13	AG&E 5½s'38ictf	22½	20	22⅛	....
9	do 5s '50	23	22	22⅛	....
2	do 5½s '77	29⅛	28	29⅛—	⅝
49	do 5s '68	23	21¼	22⅛+	1
106	do 4½s '49 C	21⅝	19	20	+ ½
1	Asso TU 5½s'44C	21	21	21	— 1
1	do 6s '33	39	39	39	— 1
5	A T&T 5½s '55 A	35	33	33	— 2
2	Asso TC 5s '65 A	85½	85½	85½+	¾
1	Bell T C 5s '57 B	99	98⅝	98⅝—	⅛
1	Bing LH&P 5s'46	89	89	89	+ 1½
2	Bir El 4½s '68	79¼	79¼	79¼—	¾
1	Bir Gas 5s '59	55	55	55	....
2	Br Riv P 5s'44A	46	45	45	— 8½
1	Cal & O P 6s'42	102	102	102	— 1
1	Cap A 5s'53A xw	75	75	75	....
24	Can P R 6s '42	96⅝	96¼	96¼—	½
7	Cen AL&P 5s '60	91	90	90	— 1
6	Cen I L 5s '43	101⅝	101⅝	101⅝—	⅜
7	C I P S 5s '68 G	72	70½	71⅛+	1⅜
4	do 4½s '81 H	65	65	65	— 7
8	do 4½s '67 F	67	67	67	— ⅞
2	Cen M 4½s'57 E	89½	89½	89½	....
15	do 5s '55 D	94¼	94	94	— ⅛
1	C O L&P 5s'50 A	62	62	62	— 2
25	Cen P&L 5s '56	63	62	63	— ½
12	Cen P S 5½s'49	8¼	8⅛	8¼—	⅛
1	do 5½s '49 xw	8	8	8	— ⅝
42	Cen StE 5½s '54	45	39	39	— 6½
7	do 5s '48	44⅛	42	42	— 3¼
5	C SP&L 5½s '33	41½	40	41½+	1½
1	Chi DE 4½s'70 A	78⅞	78⅞	78⅞—	½
4	Chi P T 5½s '42	44	43	44	+ 2
2	Chi R cod 5s '27	46	46	46	— 2
1	Cities Ser 5s '66	40	40	40	— ⅝
185	do 5s '50	40½	39⅝	39⅝—	1
6	do Gas 5½s '42	55½	55½	55½—	½
10	do G Pipe 6s '43	63¾	62⅛	62⅛—	1
16	do Pw 5½s '52	44⅝	44⅝	44⅝—	⅝
9	do P&L 5½s'49	44⅝	44⅝	44⅝—	⅝
5	Clev E I 5s '39	105	105	105	....
6	Com Ed 5s'53 A	101	100½	100½—	½
9	do 5s '54 B	101¼	101	101	— ⅜
13	do 4½s '56 C	93	92½	93	— ⅝
6	do 4½s '57 D	92	91	92	— 1
8	do 4½s '60 E	94	92½	93½+	1
56	do 4s '81 F	86½	85	85½—	⅛
26	do 5½s '62 G	103	102¼	102¼—	⅝
21	Com S 5½s'48 A	76½	75½	75½—	⅝
2	Com P&L 5s'57	55	54½	54½—	⅛
11	Con L&P 4½s'56C	99⅛	98½	98½—	1⅛
1	do 5s '62 D	103	103	103	— ½
91	Con R P 5s'91 A	95	94⅛	94⅛—	½
1	C G B 5½s'52 E	108	108	108	— ¼
10	do 4s '81	95⅜	95⅜	95⅜—	½
8	Con GU 6½s'43 A	16⅜	15	15	— 1
5	do 6s '43 A	25	23	23	— 2
2	Cons P 5s '36	104¼	104¼	104¼—	⅛
13	do 4½s '58	100	99⅞	99⅞—	⅛
30	Ct G&E 5s'58 A	59	58⅛	58½—	1
1	Cont Oil 5½s '37	91	91	91	....
5	Crane 5s '40	71	71	71	— ½
5	Crucible S 5s '40	60½	60½	60½	....
5	Cudahy P 5½s'37	85	84½	85	— ½
1	do 5s '46	99⅝	99⅝	99⅝+	½
1	Dal P&L 6s '49 A	105	105	105	....
4	do 5s '52 C	100½	100½	100½—	⅜
24	Day P&L 5s '41	102⅜	102¼	102¼—	¼
14	Den G&E 5s '49	96⅛	94	94	— 4½
1	Den Salt 6s '60	35	35	35	....
1	Der G&E 5s '46	74	74	74	— 1
4	Det C G 6s '47 A	86½	86½	86½—	½
1	D I B 6½s'52 cod	2⅝	2⅝	2⅝+	⅛
1	Duke P 4½s '67	95	95	95	— 2⅛
10	East U I 5s '54 A	17	16⅜	16⅜+	⅛
11	Ed El Ill 5s '35	102⅝	102⅜	102⅜—	⅛
2	do 5s '34	102½	102½	102½—	⅛
27	El P&L 5s 2030	48¼	44	44	— 5
1	El W L&RR5s'56	81	81	81	+ 2
6	Emp O&R 5½s'42	48⅜	48⅜	48⅜—	⅝
16	Fed Wat 5½s'54	40	38	38	— 2½
2	F'stone CM 5s '48	77	77	77	— 2
10	F'stone T 5s '42	85⅜	85⅜	85⅜	....
3	Fisk R 5½s '31	43½	43½	43½—	½
2	do 5½s '31 cod	42⅜	42⅜	42⅜	....
36	Fla P&L 5s '54	71½	69½	69⅝—	1½
5	do 5½s '79 A	62	58	58	— 2½
2	Fol Fish 6½s'39	14	13	13½—	1½
3	G E&G 5s '34 A	66⅝	66⅝	66⅝—	⅜
9	Gatin Pw 5s '56	73½	73	73½—	¼
3	Gen Bronze 6s'40	44½	44½	44½—	1½
1	Get M A 5s '33	101	101	101	....
16	do 5s '36	101⅝	101⅝	101⅝+	⅝
10	Gen P U 6½s '56	26	25¼	25¼	....
1	do 6½s '33	34	34	34	— 5
5	Gen Ray 6s'48xw	27	26½	27	+ 3
7	Gen W W 6s'43B	11½	11	11	— ⅝
25	Geo Pw 5s '67	84⅝	84	84	— 1
1	Ga P&L 5s '78	1	1	1	....
38	Glen A C 4s'65	51	50¼	50¼—	1⅛
2	Grand [FW]6s'48	8	8	8	....
2	Gr Trunk 4s '50	63	63	63	— 1½
1	do 6½s '36	100	100	100	....
6	Gt West P 5s'48	103	103	103	+ 1
7	Guar In 5s '48 A	43	43	43	....
14	Gulf O P 5s '47	98	98	98	....
6	G St U 4½s'61B	74	73	73	— 2½
1	do 5s '56 A	80	80	80	....
4	Hall P 5½s '47 A	62⅝	61½	61½—	½
2	Hood R 5½s '36	41½	41½	41½+	¼
1	HarbCM 5s '69	94	94	94	....
10	HousGuG 6s'43 A	40	39	40	....
7	HouL-P 4½s'78 D	90	89	89	— ⅝
10	do 4½s '81 E	90	90	90	— 1
6	do 5s '53 A	99	99	99	....
4	Hud Bay 6s '35	73	70	70	— 3
3	Hygr Fds 6s'49 A	48	47½	48	....
14	Idaho Pw 5s '47	100	99⅝	99⅝—	½
1	Ill Cen 4½s '34	40	40	40	— 3
3	Ill Nor Ut 5s '57	93¼	93	93	— ½
12	Ill P&L 5s '56 C	65½	63	63	— 2½
4	do 5½s '57	57	56	56	— 5
5	do 6s '53 A	76	72	72	— 5½
11	do 5½s '54 B	69	67	67	— 3
7	Indep Oil 6s '39	85	84¼	85	....
1	Ind&Mich 5s '55	96⅛	96⅛	96⅛+	¼
1	do 5s '57	100⅛	100⅛	100⅛—	1⅛
1	Ind El 6½s'53 B	84	84	84	....
2	do 5s '51 C	73	73	73	— ½
1	IndHyEl 5s'58 A	77	77	77	— 1
6	Indnpls Gas 5s'52	78½	77	77	— 3¼
31	IndplsP-L 5s'57A	92⅛	91	91	— 2⅝
5	InsullUInv6s'40B	1⅛	1⅛	1½—	½
16	IntPSec 7s '57 E	92⅛	91	91	— 2
3	do 7s '52 F	80⅛	80⅛	80⅛—	⅜
2	do 6½s '55 C	87⅛	87⅛	87⅛—	2½
1	do 6½s '54 B	104¼	104¼	104¼	....
1	Int Salt 5s '51	78	78	78	....
5	IntSecAm 5s '47	49¼	47	47	— 3
2	IntIr&Stl 5½s '46	45	44⅜	45	— 8
15	Inters Pw 6s '52	46	45	45	— 2
22	do 5s '57	65½	62	62	— 3½
1	IntersPS 6½s'49E	84	84	84	— 6
1	do 4½s '58	65	65	65	— 1
1	IntersT 5s '61 A	63¼	63¼	63¼+	¼
2	Ia-Neb L&P 5s'57	78	78	78	....
3	IaPubSer 5s '57	77½	77½	77½+	½
1	Jacksonv G 5s'42	61	61	61	— 1¼
1	JerCP&L 4½s'61C	88⅛	88⅛	88⅛—	1⅜
2	KasCyG&E6s'42A	96	96	96	+ 4
1	do 6s 2022 A	86	86	86	— 3
2	KasP&L 5s '57B	83	82	82	— 1
1	do 6s '55 A	92	92	92	....
8	KyUtil 6½s'48 D	86	84½	86	+ ½
2	KopGas&C5½s'50	84⅝	84⅛	84⅛—	1
4	do 5s '47	75⅛	74	74	— ½
1	Lacl Gas 5½s'35	63	63	63	— ½
15	LehPS 6s2026 A	80	78	78	— 2
1	LIslLt 5½sA'52	80	80	80	....
49	LouisP&L 5s '57	88⅛	86⅜	86⅜—	2⅝
2	Mass Gas 5½s '55	85½	85½	85½—	½
1	Mass Ut 5s'49 A	83	83	83	— ½
6	McCord R 6s '43	26	24	24	— 2
16	Metro Ed 4s '71	80	79	79	— 1
23	do 5s '62 F	95⅛	94⅝	95⅛—	⅛
12	MidWUt 5s '33	7⅛	7	7	....
4	MStPet 6½s'45 A	33	32¼	33	+ ⅜
6	MilwGLt 4½s '67	97	96	96	— 2½
9	Minn G Lt 4½s'50	84⅛	84	84	— ¾
17	MinnP&L 4½s'78	82⅝	82	82⅛—	⅝
6	MissRFu6s'44ww	85	84⅛	84⅛—	⅝
6	MissP&L 5s '57	75	74	74	— 1⅜
1	Miss Pw 5s '55	74⅛	74⅛	74⅛—	⅜
1	MissRivP 5s '51	103	103	103	+ ⅛
1	MoP&L 5½sA'55	91⅝	91⅝	91⅝+	¾
1	MoPSer 5s'47 A	61	61	61	+ ⅝
10	MontLH-P 5s'51A	96⅝	96⅝	96⅝	....
2	do 5s '70 B	95	95	95	....
4	Narr 5s '57	99⅛	98⅝	98⅝—	⅛
2	do 5s B '57	99	98⅝	98⅝—	⅛
10	NatlElP 5s '78	5⅛	5⅛	5⅛—	⅛
1	Natl Fd 6s '44	28	28	28	....
2	NatP&L 6s2026A	79⅝	79⅝	79⅝	....
6	do 5s 2030 B	66	65	65	— 1⅛
5	NatPSer5s'78cod	20⅜	19⅜	19⅜—	1⅜
127	do 5s '78	22⅜	21⅛	22	— 1
1	Nat Tea 5s '35	81⅛	81⅛	81⅛—	1
17	Nev Cal E 5s'56	66⅛	62	62⅛—	3½
9	NevAmstG 5s '48	97	97	97	— ¼
17	NEngG&E 5s '50	58	56⅛	56⅛—	1⅜
11	do 5s '48	56	55	55⅛—	1½
21	do 5s '47	56	54	54⅛—	3¼
4	NEngP 5½s '54	66	64½	64½—	3
22	do 5s '48	64⅝	63⅜	63⅜—	1¼
10	NOrlPS 4½s '35	69	68⅛	68⅛—	1⅛
10	NYChi&StLR6s'35	29	29	29	— 1
34	NYP&L 4½s '67	92⅛	91⅝	91⅝—	¾
23	NYStaE-G 4½s'80	87⅛	87	87⅛—	⅛
1	NiagFPw 6s '50	107	107	107	+ ⅜
25	NAmL-P 5½s'56A	39⅝	37	37¼—	2¼
2	NContUt 5½s'48A	36	36	36	— ¾
2	NorIPSer 5s'66 C	84	84	84	+ 1⅛
1	Nor O T&L 5s '56	94¼	94¼	94¼	....
14	NorStaP 4½s '61	91⅝	90⅝	90⅝	....
1	NorWPw 6s '60	20¼	20¼	20¼+	¾
8	Ohio Ed 5s '60	96⅝	96⅛	96⅛	....
1	Ohio Pw 5s'52B	101	101	101	— 1
2	do 6s 2024	95⅛	95⅛	95¼+	4⅛
3	OhioPubS 6s'53C	96	95	96	+ ⅝
1	do 5½s '61 E	86	86	86	+ ¾
2	do 5s '54 D	80	80	80	— 1½
1	OklaG&E 6s'40 A	77½	77½	77½+	½
15	do 5s '50	86	85	85	— 1
13	PacG&E 4½s'57E	96	94⅝	94⅝—	1
10	do 4½s '60 F	95½	95½	95½—	½
1	do 5½s '52 C	104⅝	104⅝	104⅝	....
1	do 6s '41 B	107⅝	107⅝	107⅝+	⅛
1	PeoL&P 5s '42	106⅛	106⅛	106⅛+	⅛
10	PacP&L 5s '55	70½	68	68	— 2
1	PacWOil 6½s '43	61½	61½	61½—	½
10	Palm Cor 6s'38	78⅝	78	78⅝+	⅝
1	PenCP&L 4½s'77	76½	76⅛	76½+	½
20	PenEl 4s '71 F	74	73	73	— ¼
2	Pen-OhE 5½s'59B	73	72½	72½—	1
2	P-OhP-L5½s'54A	100	100	100	+ ½
11	Pen Pw 5s '56	99	98⅝	98⅝—	⅛
84	PeoGL-C 6s'57 C	100⅝	99⅝	99⅝—	1
3	Phila El 5s '66	107	107	107	....
11	Phil EP 5½s '72	106	105⅝	106	....
7	Pied El 6½s'60A	64⅝	64¼	64½—	¼
2	Pied NR 5s '54A	66	66	66	— ⅝
2	Potom E 4½s'61F	84	84	84	....
1	Proct&G 4½s '47	102½	102¼	102¼—	⅜
10	PubSNH 4½s'57B	90	88⅛	88⅛—	2⅜
2	Pub SNT 5s '55	101¼	101	101	— ⅛
1	PubS NIll 5s '56	89⅛	89⅛	89⅛—	⅛
1	do 5s '66 C	87⅛	87⅛	87⅛—	⅝
1	do 4½s '80 E	78⅛	78⅛	78⅛—	1
1	do 4½s '81 F	78⅛	77⅞	77⅞—	1¼
93	do 6½s '37 G	99⅝	98	98⅛—	1½
2	Pub S Okla5s'61C	74½	74¼	74½+	1
5	do 5s '57 D	77	76	76	— 1¼
6	Pug SP&L 5½s'49	69⅝	69	69⅝—	3⅛
25	do 4½s '50 D	65⅝	65	65	— ¼
1	RKO 6s'41f pfd	76	76	76	— 9
23	Rep G 6s '45 A	16⅝	16	16	....
14	Roch Cen P 5s'53	42	40¼	40¼—	2¼
10	RochG&E 5s'52E	99⅝	98⅛	98⅛—	1⅛
3	S&L G&C 6s '47	16	15	15	— 2
22	SafeHW 4½s '79	97⅝	97	97	— ⅝
5	SanAPS 5s '58 B	80½	80½	80½—	¼
9	SDG&E 5½s'60D	100	99⅝	99⅝—	¼
3	Scripps 5½s '43	62½	62	62½—	3⅛
5	Seattle Lt 5s '49	59	58⅛	58⅛—	¾
14	ShWP 4½s'67 A	66½	66	66	— 1½
2	do 4½s '68 B	68	66	66	— 4
17	do 4½s '70 D	66	65⅛	65⅛—	⅛
4	do 5s '70 C	73	72½	72½—	1
1	Sheff St 5½s '48	66⅛	66⅛	66⅛—	3⅛
11	SilicaG 6½s '32	44	44	44	....
12	SEPL 6s2025Axw	70¼	70	70	....
3	So Cal Ed 5s'39	105¼	104⅝	104⅝—	⅛
4	do 5s '51	102⅝	102	102⅝+	⅛
2	do 5s '52	102½	101⅝	101⅝—	¼
15	do 5s '54	102¼	101⅝	101⅝—	¼
14	So Cal G 5s'37	87⅝	87¼	87¼—	¼
1	So C G C 4½s'68	87	87	87	— 3
22	So IndGE 5½s'57	100⅛	100	100	— ¼
6	So NatG 6s '44	42½	40	40¼—	4⅛
1	SW G&E 5s'57A	76⅛	76⅛	76⅛+	¼
2	SW L&P 5s'57A	60	60	60	....
2	S W Nat G 6s '45	30⅛	30¼	30⅛+	¼
1	SW PubS 6s '45	70	70	70	— 1
1	Staley Mfg 6s '42	71	71	71	....
3	StandG&E 6s '35	58	56½	58	— 1½
4	do 6s '35 cvt	58	57	57	— 3
18	do 6s '51	49⅛	46⅛	46½—	3⅛
7	do 6s '66	49½	41	41	— 8½
4	Stand P&L 6s '57	50⅛	49	49	— 1½
122	Stude Corp 6s '42	51½	49½	50	— 2⅛
8	Sun Oil 5½s '39	100⅛	100	100⅛—	½
1	Strawb&C 5s '48	65	65	65	— 2
1	SuperpwIll4½s'68	76	76	76	+ 1
5	Swift & Co 5s '40	93	92½	93	....
7	do 5s '44	101¼	101¼	101¼—	½
4	Syrac L 5s '57B	103½	103½	103½—	½
1	Tenn ElP 5s '56	92	92	92	....
41	Tex El S 5s '60	87	85½	85½—	1⅜
10	Tex G Ut 6s '45	19	18	18½+	½
4	Tex P&L 5s '56	89⅝	89⅝	89⅝+	¼
1	do 5s '37	101	101	101—	⅛
1	Thermoid 6s '34	40	40	40	— 7
5	Toledo Ed 5s '47	101¼	101¼	101¼+	¼
2	Tw C R T 5s '52 A	34	34	34	— ¼
17	Ulen & Co 6s '44	21	20¼	20¼—	1
2	Union El 5s '67B	101	101	101	+ ⅛
54	do 5s '57	101	100	101	+ ¼
9	Un Gulf C 5s '50	99	98⅝	99	+ ⅛
5	Un Am I 5s '48A	74½	74½	74½—	½
3	Un Ter 5s '42	90	90	90	— 2
1	Unit El NJ 4s '49	97½	97½	97½+	⅜
4	Un L&P 6s '75	53	51	51	— 3¼
1	do 5½s '59	76½	76½	76½+	1½
14	UnLRy 5½s '52	55½	53	53	— 1
13	US Rub 6s '33	93	93	93	....
1	do 6½s '36	50	50	50	— 3
1	do 6½s '37	49	49	49	— 2
1	do 6½s '39	50	50	50	— 3
1	do 6½s '40	50	50	50	— 3
6	UticaG&E 5s'52E	100⅝	100½	100½—	⅛
4	V CampP 6s '48	15	14⅝	15	+ 2⅝
5	Va EP 5s '55 A	99⅝	99½	99⅝—	⅛
2	Va P S 6s '46	58½	58½	58½—	¼
1	do 5½s '46 A	69	69	69	+ ⅝
1	do 5s '50 B	66	66	66	— 3
2	WestND 6s '44	28⅛	27⅞	27⅞—	1¼
7	West Pa 5s 2030	65½	64⅝	64⅝	....
10	W PaPw 4s'61H	94⅛	94⅛	94⅛—	½
19	WestTexU 5s'57A	51½	50	50	....
3	Wis P S 5½s'58 B	90⅝	90⅝	90⅝—	1⅛
1	Wis P&L 5s '56 E	89½	89½	89½	....
2	Yadk RP 5s '41	85½	85½	85½—	2⅛

FOREIGN.

No. thous.		High.	Low.	Close.	Net chge.
1	Agri MB 7s '46	38⅛	38⅛	38⅛+	½
8	BadenC M 7s'51	41⅛	41⅛	41⅛—	¼
10	BogMB 7s '47 n	28⅛	28⅛	28⅛+	⅛
9	Buen AP 7½s '47	44	43	43	— ½
9	do 7s '52	35½	33⅛	33½—	3⅝
2	Cauca Val 7s '48	10	10	10	....
1	CentBGer 6s'52A	42	42	42	+ 2
1	do 6s '51 B	54½	54½	54½—	1½
1	Cent GerP 6s '34	55	55	55	+ 1
5	Danish C 5s '53	76	75	75	— 1½
1	EME 6½s'53Aww	70	70	70	....
10	Euro M 7s '67 C	25	25	25	....
1	Fin Ind B 7s '44	74½	74½	74½+	¼
11	Ger CM 7s '47	46	45½	45½—	½
13	do 6s '47	44	42½	42½—	3½
11	Gesfuer 6s'53xw	53	52½	53	+ 1
20	Guan&WR 6s'58A	29⅛	28⅝	28⅝—	⅜
3	Hamb E 5½s '38	54⅝	54½	54½—	1⅛
8	Hanov S 6½s '49	39⅝	39	39	— ½
4	Ilsrco H E 7s '52	76	75	76	+ 1
1	Isot F 7s '42xw	60	60	60	+ ¼
19	It Sup Pw 6s '63A	53	50	50	— 3
2	Mend P 7½s '51	25½	25½	25½—	1⅛
8	Rubr G 6½s'53A	45	45	45	+ 1
1	Saar B C 7s '35	98⅛	98⅛	98⅛—	⅜
2	SantaFeAr 7s '45	20⅛	20⅛	20⅛+	⅜
1	Santiag Ch 7s'49	6⅛	6⅛	6⅛—	1⅛
1	do 7s '61	6⅝	6⅝	6⅝—	⅝
5	SaudaF 5s'55 A	100⅛	100	100	— ⅛
5	Sax P W 6s '37	59	59	59	....
8	Stinnes 7s '36xw	43	41⅛	41½—	⅛
17	do 7s '46 xw	40⅛	39	39	— 1
13	TerniEl 6½s '53	71⅛	70	70	— ⅛
4	Un EIS 7s '56xw	75	75	75	....
20	Un Ind 6s '45	50⅝	49½	50⅛+	⅜

*Ex-dividend. †First sale since ex-dividend date or dates. ww—With warrants. xw—Without warrants.

MONEY AND EXCHANGE

Money rates quoted by Chicago banks are as follows: Customers' commercial loans, 4½@5 per cent; collateral loans, 4½@5½ per cent; brokerage loans, 4@4¼ per cent; commercial paper, 2@3 per cent; bankers' acceptances, 30-60-90 days, ¾@⅞ per cent; 120 days, 1@⅞ per cent; 150-180 days, 1¼ per cent.

NEW YORK MONEY MARKET.

NEW YORK, Oct. 10.—(AP)—Call money, steady; 2 per cent all day. Time loans, steady; 60-90 days, 1 per cent; 4-6 months, 1¼@1½ per cent. Prime commercial paper, 2. Bankers' acceptances, unchanged: 30 days, ⅛@⅞; 60-90 days, ¾@⅞; 4 months, 1@⅞; 5-6 months, 1¼@1⅛. Bar silver, steady, ¼ higher at 27¼c.

FOREIGN EXCHANGE.

Exchange rates quoted below by the Continental Illinois Bank and Trust company are nominal.

	Oct. 10.	Oct. 8.	Wk. ago.	Yr. ago.
London	345.50	345.87	345.50	392.00
Paris	3.93	3.93⅛	3.91⅛	3.96
Italy	5.13	5.13	5.12⅞	5.20
Belgium	13.92	13.94	13.88	14.00
Switzerld	19.36	19.37	19.28	19.90
Holland	40.26	40.38½	40.15	40.70
Denmark	17.95	17.99	17.95	22.75
Sweden	17.75	17.80	17.75	24.00
Norway	17.45	17.50	17.45	23.00
Spain	8.22	8.24	8.18	9.13
Germany	23.79	23.80	23.81	23.70
Austria	14.10	14.10	14.10	14.10
Poland	11.30	11.30	11.30	11.22
Greece	.61¼	.61¼	.61¼	1.29
Rumania	.60¼	.60⅛	.60	.61
Jugo-Slavia	1.60	1.60	1.70	1.77
Czechoslov.	2.96½	2.96½	2.96¼	2.97⅛
Finland	1.55	1.55	1.55	2.52
Canada	90.87	90.87	90.87	91.00
Argentina	25.85	25.85	25.85	22.00
Brazil	7.50	7.50	7.50	5.45
Hongkong	23.55	23.55	23.45	25.60
Shanghai	30.65	30.85	30.50	33.50
Japan	23.95	23.95	24.00	49.55
India	26.40	26.40	26.35	30.25
Chile	6.15	6.15	6.15	12.20
Bulgaria	.72	.72	.72	.73
Singapore	40.50	40.50	40.70	51.00
Hungary	17.50	17.50	17.50	17.54

Quotations are in American cents.

Anti-Trust Suit Against Radio Corp. to Start Nov. 15

Wilmington, Del., Oct. 10.—(AP)—Federal Judge John P. Nields today fixed Nov. 15 as the date for starting the trial of the government's suit against the Radio Corporation of America and others.

M. L. ROTHSCHILD SALES UP 40% OVER YEAR AGO

Last Week Called Best in Five Years.

A cheerful business note was sounded yesterday by Maurice L. Rothschild, head of the loop clothing firm bearing his name, when he revealed that his company in the last week, Oct. 3-8, had enjoyed a business which brought in gross receipts totaling more than 40 per cent higher than the receipts of the corresponding week in 1931.

"It was the best week of those dates in five years," declared Mr. Rothschild. "A number of reasons may have brought it about, but it is noteworthy that it was not stimulated by a series of sales featuring cheap merchandise. There was only one sale of extensive size. That was a basement sale of 77 cent shirts which was highly successful, and, of course, helped swell the total of business.

Buy Better Clothes.

"The special feature of the week was the fact that people were buying better merchandise. They were not looking for bargains so much as they were asking for quality and willing to pay a little more for it.

"This season is naturally a good one for the clothing trade, and the fact that the last week showed a business so much better than the same week last year is very encouraging. When we consider that it was the best week in comparison with corresponding weeks in the last five years, we can't avoid optimism.

Advertising Big Factor.

"The purchases of a better grade of merchandise should be significant. Customers are still looking for bargains, of course, but they are now insisting upon better material even if the prices are higher.

"Advertising played an important part in bringing crowds to our store. As always, we devoted 70 per cent of our advertising to space in THE TRIBUNE."

METALS.

NEW YORK, Oct. 10.—(AP)—STEEL—Prices per 100 lbs., f. o. b. Pittsburgh. Blue annealed sheets, hot rolled, $1.70; galvanized sheets, $2.85; black sheets, hot rolled, $2.10@2.20; steel bars, $1.60. COPPER—Quiet. ELECTROLYTIC—Spot and future, 6⅛c. TIN—Quiet, spot and nearby, $24.00; future, $24.20. IRON—Easier; No. 2, f. o. b. eastern Pennsylvania, $13.00@13.50; No. 2, f. o. b. Buffalo, $14.00; No. 2, f. o. b. Alabama, $10.00@11.00. LEAD—Quiet; New York, 3.15c; East St. Louis, 3.00c. ZINC—Easier; East St. Louis spot and future, 3.05c. ANTIMONY—Spot, 5.65c. QUICKSILVER—$47.50@50.00.

LONDON, Oct. 10.—(AP)—COPPER—Standard spot, £32; future, £32 5s. ELECTROLYTIC—Spot, £36; futures, £37. TIN—Spot, £148 10s; future, £149 15s. LEAD—Spot, £11 17s 6d; future, £12 2s 6d. ZINC—Spot, £14 15s; future, £15 2s 6d.

RAW SILK.

NEW YORK, Oct. 10.—(AP)—SILK—Raw futures closed weak; sales, 2,410 bales. December, $1.51@1.54; March, $1.53; May, $1.53. Open market quotations [sixty day basis]. Shanghai steam, extra B, $1.65; Canton double extra A, 14-16s, $1.32; Japanese crack, double extra, $1.85.

OFFICIAL WEATHER FORECAST.

The official forecast for today and tomorrow and yesterday's table of records follow:

Wisconsin—Generally fair Tuesday and Wednesday; slightly warmer Tuesday.

Ohio—Partly cloudy and colder, much colder in central and east portions, possibly rain in extreme northeast portion Tuesday; Wednesday partly cloudy, rising temperature, possibly rain along the lake.

Lower Michigan—Partly cloudy, colder in extreme southeast portion Tuesday; Wednesday generally fair and slightly warmer.

Upper Michigan—Partly cloudy Tuesday and Wednesday; slightly warmer.

Place of observation. State of weather. Oct. 10, 1932, 7 p. m. Central time.	Direction of wind	Temp. 7 p. m.	Highest today	Lowest last night	Precipitation 24 hours
East-Central states—					
Alpena, rain	N.W.	36	42	42	1.36
Cairo, cloudy	N.W.	44	68	62	.38
Chicago, cloudy	N.W.	40	52	52	1.04
Cincinnati, cloudy	W.	48	72	54	.68
Cleveland, rain	S.	66	74	54	.01
Detroit, rain	W.	52	62	58	.98
Escanaba, cloudy	N.	38	42	34	.14
Evansville, cloudy	N.W.	44	68	58	.38
Fort Wayne, cloudy	N.W.	44	60	56	.56
Grand Haven, cloudy	N.	40	44	42	1.10
Grand Rapids, rain	N.	38	58	52	.80
Green Bay, cloudy	N.W.	38	42	34	.60
Indianapolis, cloudy	N.W.	42	64	56	.50
Madison, clear	N.W.	38	40	34	.92
Marquette, cloudy	N.W.	40	42	34	...
Memphis, cloudy	N.	50	74	62	.24
Milwaukee, cloudy	N.W.	40	42	42	1.16
Nashville, rain	N.W.	50	76	56	.16
Peoria, cloudy	N.W.	38	42	50	.66
Sault Ste. Marie, rain	N.	34	38	34	.26
Springfield, Ill., cloudy	N.W.	42	50	42	.92
La Crosse, clear	W.	36	44	34	.16
West-Central states—					
Bismarck, cloudy	W.	42	44	26	...
Charles City, clear	N.W.	36	46	30	.06
Concordia, clear	W.	42	48	34	.08
Davenport, clear	N.	38	40	38	1.04
Des Moines, clear	N.W.	44	48	34	.04
Devils Lake, cloudy	W.	42	44	26	...
Dodge City, clear	E.	48	54	32	...
Dubuque, clear	N.W.	40	42	34	.50
Duluth, clear	W.	36	44	24	...
Huron, cloudy	S.W.	40	42	30	.08
Kansas City, cloudy	N.W.	40	40	36	.98
Keokuk, clear	N.W.	38	42	38	.90
Little Rock, cloudy	N.	48	72	62	.14
Moorhead, cloudy	S.W.	40	46	22	...
North Platte, cloudy	N.	52	58	30	...
Oklahoma City, clear	N.	50	56	42	...
Omaha, clear	W.	44	48	32	.01
Rapid City, cloudy	N.	36	40	14	...
Sioux City, clear	W.	44	48	32	...
St. Louis, cloudy	N.W.	42	64	62	.72
Minneapolis, clear	W.	46	48	32	.08
Springfield, Mo., cloudy	N.	40	42	42	.20
Wichita, clear	N.	46	50	38	.04
Williston, cloudy	W.	42	44	28	...
Eastern states—					
Albany, clear	S.	66	76	50	...
Atlanta, cloudy	W.	72	74	62	...
Boston, clear	S.	64	78	56	...
Buffalo, cloudy	S.	66	70	58	...
Charleston, cloudy	E.	72	...	64	...
New York, cloudy	S.E.	62	76	58	...
Oswego, cloudy	S.	68	74	54	...
Parkersburg, cloudy	S.	68	74	46	...
Philadelphia, clear	S.	64	76	56	...
Pittsburgh, cloudy	S.E.	66	72	54	...
Raleigh, cloudy	S.W.	70	80	56	...
Washington, clear	S.	66	76	48	...
Gulf states—					
Abilene, clear	N.E.	56	62	52	.12
Amarillo, clear	N.W.	56	64	42	...
Brownsville, cloudy	N.E.	80	86	66	...
El Paso, clear	E.	64	68	62	...
Fort Worth, cloudy	N.	60	66	64	...
Galveston, cloudy	E.	74	82	74	.02
Jacksonville, clear	E.	74	80	66	...
Miami, clear	E.	78	84	76	...
Mobile, clear	S.	74	82	64	...
New Orleans, clear	E.	76	84	66	...
San Antonio, clear	N.	72	82	66	...
Shreveport, cloudy	E.	60	82	64	...
Tampa, clear	E.	78	84	66	...
Vicksburg, cloudy	S.W.	74	82	62	...
Birmingham, clear	S.	68	78	64	...
Mountain states—					
Boise, cloudy	N.W.	58	62	38	...
Cheyenne, cloudy	W.	50	56	20	...
Denver, cloudy	W.	62	68	30	...
Havre, cloudy	W.	44	44	18	...
Helena, cloudy	W.	48	50	28	...
Lander, cloudy	S.W.	50	58	20	...
Miles City, cloudy	W.	46	48	24	...
Phoenix, cloudy	W.	80	88	62	...
Pueblo, clear	S.E.	56	62	36	...
Salt Lake City, cloudy	N.W.	54	58	38	...
Santa Fe, clear	S.	54	60	36	...
Yellowstone Pk., cldy	S.	38	40	18	...
Pacific states—					
Fresno, clear	N.W.	82	86	56	...
Los Angeles, clear	S.W.	70	78	60	...
Portland, Ore., cloudy	N.E.	68	68	52	...
San Diego, clear	N.W.	66	70	58	.08
San Francisco, clear	N.W.	64	76	58	...
Seattle, Wash., rain	E.	60	60	48	.03
Spokane, cloudy	E.	56	56	36	...
Walla Walla, cloudy	S.	60	62	44	...
Canadian—					
Battleford, clear	N.	36	42	10	...
Calgary, cloudy	N.E.	42	46	24	...
Edmonton, cloudy	N.W.	34	36	30	.01
Medicine Hat, cloudy	...	42	44	28	...
Minnedosa, clear	N.W.	36	44	8	...
Montreal, clear	S.W.	60	68	48	...
Quebec, cloudy	N.E.	50	56	48	...
Qu' Appelle, cloudy	N.W.	38	42	18	...
The Pas, cloudy	N.	32	36	20	...
Toronto, rain	S.E.	62	64	50	.02
White River, clear	N.	26	38	26	...
Winnipeg, cloudy	S.	40	46	16	...

Government Crop Report for October

The crop reporting board of the United States department of agriculture makes the following forecasts and estimates for the United States, from reports and data furnished by crop correspondents, field statisticians, and coöperating state boards (or departments) of agriculture and agricultural colleges:

Crop—	Condition: Oct. 1, 10-Yr. Av. 1919-'28, Per Ct.	Oct. 1, 1931, Per Ct.	Oct. 1, 1932, Per Ct.	Total Production in Millions: 5-Yr. Aver. 1924-'28	1931	Indicated Sept. 1, 1932	Indicated Oct. 1, 1932
Corn, bu.	78.1	71.4	77.2	2,625	2,563	2,854	2,885
Winter wheat, bu.	....	....	....	549	789	442	442
Dur. wht., 4 sts., bu.	....	....	....	67	18	45	43
Oth. sp. wht. U.S., bu.	....	....	....	213	86	228	227
All wheat, bu.	....	....	....	829	894	715	712
Oats, bu.	....	....	....	1,277	1,112	1,245	1,265
Barley, bu.	....	....	....	219	198	303	313
Rye, bu.	....	....	....	44.1	32.5	42.5	42.5
Buckwheat, bu.	82.3	77.3	65.1	11.8	8.9	7.2	7.1
Flaxseed, bu.	72.4	41.4	48.0	23.3	11.1	13.3	13.2
Rice, 4 states, bu.	83.8	81.1	79.0	38.8	45.2	37.7	37.7
Grain sorghums, bu.	79.8	70.3	68.4	98.1	105	118	116
Hay, all tame, tons	....	....	....	73.8	64.2	68.6	68.5
Hay, wild, tons	....	....	....	12.0	8.1	11.4	11.4
Hay, all cl., tim., tons	....	....	....	36.2	27.4	26.0	26.0
Hay, alfalfa, tons	....	....	....	23.0	21.0	26.5	26.4
Pasture	80.1	63.5	67.1	....	....	....	....
Beans, dry 100 lb. bgs.	....	....	....	....	12.7	9.9	10.2
Soy beans	80.3	82.2	79.6	....	....	....	....
Peanuts—for nuts, lbs.	73.8	73.1	63.5	759	1,083	1,026	1,019
Cowpeas	71.6	76.5	67.3	....	....	....	....
Apples, tot. crop, bu.	58.2	70.5	48.6	180	202	138	134
Apples, com crop, bls.	60.4	69.3	53.1	32.4	34.6	29.6	27.9
Peaches, tot. crop, bu.	64.9	79.8	50.4	56.8	76.6	46.4	46.3
Pears, total crop, bu.	68.2	64.3	60.9	21.5	23.3	22.2	22.2
Grapes, tons	78.2	54.3	74.6	2.34	1.82	2.09	2.14
Pecans, lbs.	51.2	59.6	48.4	56.8	76.7	51.2	53.7
Potatoes, bu.	76.1	69.5	69.3	361	376	357	357
Sweet potatoes, bu.	75.8	67.8	69.9	67.8	62.9	76.2	74.6
Tobacco, lbs.	77.4	79.4	65.8	1,299	1,601	1,028	1,012
Broomcorn, tons	....	....	....	51.2	44.6	37.1	34.7
Hops, lbs.	....	....	....	30.3	25.9	26.0	25.3
Sugar beets, tons	85.9	77.0	....	7.39	7.90	8.21	8.59

PRODUCE MARKETS

Receipts of fresh eggs were fairly liberal and the market was steady to ¼c lower. Receipts, 10,272 cases. Butter was steady to ¼c higher. Receipts, 8,386 tubs. Live poultry brought former prices. Receipts, 5 cars and 19 trucks. Potatoes dull. Receipts, 108 cars with 319 cars on team track.

WHOLESALE CREAMERY BUTTER PRICES.

	Chicago Whole milk.	Chicago Centralized.	New York.	Boston.	Philadelphia.
93 score	20½	....	21½	....	22½
92 score	19½	....	20⅝	21	21½
91 score	19	....	20	20½	20½
90 score	18¼	19¼	18½	20	19
89 score	17½	17⅞	18	19	18½
88 score	16½	16¼	17⅞	18½	18
87 score	15½	....	17½	18	17½
86 score	15	....	....	....	....

BUTTER PRICES TO CHICAGO RETAILERS.

Score—	Tubs.	Prints.	Cartons
Best [92-93]	21½-23	22½-24	23½-25
Good [89-91]	20 -21	21½-22½	22 -23

WHOLESALE CHEESE PRICES.

	Chicago.	Boston.	New York.	Philadelphia.
Flats	....	....	13¾-14	....
Twins	12¼-12½	14 -15½	....	....
S. Dais.	12¾-13	14¼-14¾	13¼-14	13½-14
Y.Ams.	....	14¼-14¾	13½-14¼	....
Lghns.	12¾-13	....	....	13½-14

LIVE POULTRY—WHOLESALE.

Turkeys	10@16c	Rock springs	13@14c
Hens	11@16c	Old roosters	9½c
Leghorns	9½c	Leghorn broilers	10c
Springs	11@11½c	Ducks	10½@13c

FRESH EGGS.

Fresh graded firsts	22@23 c
Extra firsts	23@23½c
Current receipts	19@21½c
Dirties	12@19 c
Checks	12@16½c

WHOLESALE DRESSED BEEF.

	Yearlings.	No. 1.	No. 2.	No. 3.
Ribs	18	21	20	7
Loins	26	31	29	9
Rounds	14	12¼	12	6½
Chucks	13	9½	9	5
Plates	7	7½	7	4

VEAL CARCASES.

50@60 lbs	4@5c	90@100 lbs	7@8c
70@80 lbs	6@7c	110@120 lbs	8@9c

POTATOES.

Minnesota, per 100 lbs	$ .60@ .65
Idaho russets	1.15@1.25
Wisconsin	.65@ .70

FRUITS AND VEGETABLES.

Apples, bu	$ .75@ 1.35
Grapes, 4 quart basket	.08@ .11
Lemons, box	9.50@10.25
Oranges, box	3.75@ 4.50
Peaches, bu	1.00@ 1.25
Pears, bu	.75@ 1.15
Plums, bu	.75@ 1.00
Beets, bunch	.01
Cabbage, crate	.35@ .50
Carrots, bunch	.01½@ .02
Cauliflower box	.30
Celery, flat	.15@ .40
Cucumbers, bu	.50@ 1.50
Lettuce, head, crate	2.00@ 3.25
Onions, home grown, 50 lbs	.30
Peppers, bu	.10@ .20
String beans, bu	.50@ 1.25
Tomatoes, bu	.50

TAX WARRANTS

CITY OF CHICAGO.	1930 Bid.	1930 Ask.	1931 Bid.	1931 Ask.
Corporate	98	100	96½	97½
Bonds and interest	Called		96	98
Library	95	97	84	86
Playgrounds	..	..	72	75
T B sanitarium	95	97	86	90
Schools—Educational	94	96	79	81
Schools—Building	94	96	78	80
Schools—E scrip	..	..	76	79
Schools—B scrip	..	..	75	78
COOK COUNTY.				
Corporate	94	96	90	92
Highways	93	96	88	92
SANITARY DISTRICT.				
Corporate	87	90	94½	96
Bonds and interest	93	96	94	95½
LINCOLN PARK COMMISSIONERS.				
Corporate	89	92	91	94
SOUTH PARK COMMISSIONERS.				
Corporate	..	..	95	96½
WEST PARK COMMISSIONERS.				
Corporate	87	90	72	75

LIVERPOOL COTTON.

LIVERPOOL, Oct. 10.—(AP)—COTTON—4,000, American none; spot, good business done; prices 32 to 37 points lower; quotations in pence: American strict good middling, 6.25d; good middling, 6.00d; strict middling, 5.75d; middling, 5.55d; strict low middling, 5.45d; low middling, 5.30d; strict good ordinary, 5.10d; good ordinary, 4.80d. Futures closed steady. October, 5.29d; December, 5.24d; January, 5.23d; March, 5.23d; May, 5.25d; July, 5.25d.

FAIR BUILDING PROGRAM WILL EMPLOY 1,000

Eight Structures to Be Started This Week.

[Continued from page 25, column 8.]

restaurant, telegraph office, information and transportation desks and at the rear a gigantic relief map of the United States on which electric lights will flash the locations of Sears retail stores, mail order houses and factories.

There'll also be a series of dioramas depicting the pageant of merchandising during the last century. Roof gardens, commanding views of the whole exposition grounds, will top the wings. A. G. Parke, of Sears display department, drew the original design of the building.

The Nydele Building Construction company, of Chicago, with offices at 111 West Washington street, has been awarded the contract for the erection of the Crysler building at the World's Fair.

125 Foot Walls Planned.

The Chrysler building, at 31st street just north of the Travel and Transport building, will be a two story structure, with walls in its main exhibition area 125 feet 6 inches high. An observation deck will be located on the second floor, from which visitors may view the exposition grounds and watch cars being tested on an outdoor half mile track.

A long, narrow court, in the center of which will be a pool flanked by gravel walks and umbrella trees, will lead from the 31st street entrance to the Walter P. Chrysler hall, the main exhibition area. A building material will be used that will reflect the sun's rays in the daytime and lend itself to the fair illumination scheme at night.

Depart from Tradition.

Completion of plans for the Host building, to be erected by the state of Illinois, show that it will be of modernistic design, 200x100 feet, with a 70 foot tower. The plans were prepared by Charles Herrick Hammond, state architect. The contract for erection of the $80,000 building has been awarded to John Kinnare, Inc.

Erection of the Host building marks a break in exposition tradition. At all previous world's fairs each state built its own building. At the 1933 fair all states excepting Illinois will hold their exhibits in one large structure, the Hall of States, now under construction.

Rossetter to Address Western Railway Club

George W. Rossetter, president of the Chicago Association of Commerce, will speak Oct. 17 before members of the Western Railway club at the Hotel Sherman. Mr. Rossetter will discuss business conditions and government economics. The club is made up of railway mechanical, purchasing and operating officials and representatives of the railroad supply industry.

RUBBER.

NEW YORK, Oct. 10.—(AP)—RUBBER—Futures closed irregular. December, 3.34c; January, 3.42c; March, 3.58c; May, 3.62c. Smoked ribbed spot closed, 3.37c.

The Fisk Rubber Company

More than 68% in the aggregate of the First Mortgage Twenty Year Eight Per Cent. Sinking Fund Gold Bonds and of the Five-Year 5½% Sinking Fund Gold Notes of The Fisk Rubber Company, and more than a majority of each, are on deposit under the Plan and Agreement dated August 29, 1932. In order that the holders of the remaining bonds, notes and claims may participate in the benefits of the Plan, the Committee has extended the time for the deposit without penalty, of bonds, notes and claims, until the close of business on *October 21, 1932.*

First Mortgage Twenty Year Eight Per Cent. Sinking Fund Gold Bonds may be deposited in negotiable form accompanied by the coupon payable March 1, 1931, and all subsequent coupons, on or before the close of business on October 21, 1932, with The Chase National Bank of the City of New York, as Depositary, No. 11 Broad Street, New York City, or with Old Colony Trust Company, as Agent of Depositary, No. 17 Court Street, Boston, Massachusetts.

5½% Sinking Fund Gold Notes may be deposited in negotiable form accompanied by the coupon payable January 1, 1931, on or before the close of business on October 21, 1932, with Central Hanover Bank and Trust Company, as Depositary, No. 70 Broadway, New York City, or with The National Shawmut Bank as Sub-Depositary, No. 40 Water Street, Boston, Massachusetts.

Claims, or assignments thereof, may be deposited together with the collateral therefor, if secured, on or before the close of business on October 21, 1932, with Central Hanover Bank and Trust Company, as Depositary, No. 70 Broadway, New York City.

Certificates of Deposit for First Mortgage Twenty Year Eight Per Cent. Sinking Fund Gold Bonds, for Five-Year 5½% Sinking Fund Gold Notes, and for claims, will be issued by the Depositaries, Sub-Depositary, or Agent of Depositary, with which the same are deposited.

Dated, October 5, 1932.

ORRIN G. WOOD, *Chairman.*
KARL H. BEHR,
CARL P. DENNETT,
WILLIAM E. GILBERT,
HAROLD P. JANISCH,
THEODORE G. SMITH,
WILLIAM B. STRATTON,
JOHN C. TRAPHAGEN,
JOHN N. WILLYS.

Reorganization Committee under The Fisk Rubber Company Plan and Agreement dated August 29, 1932.

THOMAS R. TROXELL, *Secretary,*
65 Cedar Street, New York City.

Want Ad INDEX

Want Ad Offices

1 South Dearborn St. — Tribune Square

ADTAKER — SUPERIOR 0100

The more you tell, the quicker you sell

Page.

Auction Sales 31
Automobiles—
Passenger Cars 31
Trucks 31
Wanted 31
Accessories and Repairing 31
Loans 31
Tires 31
Autos to Rent and Wanted 31
Barter and Exchange 31
Board and Lodging 30
Board and Room Wanted 30
Building Material 31
Business Opportunities—
Businesses for Sale 31
Partnerships and Investments 31
Concessions and Locations 31
Business Service 31
Wanted 31
Business Personals 29
Business Directory 30
Bus Transportation 30
Cemeteries 29
Clothing, Furs, etc. 31
Dancing Schools 29
Death Notices 21
Dogs, Cats, Birds, Poultry, etc. 28
Dressmaking and Millinery Schools 29
Financial 31
Florists 24
Garages 31
Help Wanted—Male 29
Help Wanted—Female 29
Hotels and Apartment Hotels 30
Home Furnishings 31
Home Furnishings Wanted 31
Household Appliances 28
Houses See Real Estate and to Rent.
Instruction 29
Jewelry, Watches, etc 29
Legal Notices 29
Loans—Personal Property and Salary 30, 31
Lost and Found 28
Machinery and Equipment 30
Mortgages 31
Moving, Storage [See Business Dcty.] 30
Monuments 24
Musical Instruments 31
Office Devices 30
Office Furniture, Files, Safes 30
Personal 28
Pianos [See Musical Instruments] 31
Radios and Supplies 29
Real Estate—
Apartment Buildings 30
Houses 30
Vacant 30
Suburban 30
Resorts 30
Farm Lands 30
Wanted 30
For Exchange 30
Loans 30
Room and Board Wanted 30
Sewing Machines 31
Situations Wanted 29
Stocks and Bonds 30
Store Fixtures 30
To Rent—
Rooms 30
Houses 30
Resorts 30
Apartments 30
Apartments and Rooms to Share 30
Furnished Apartments 30
Stores 30
Office and Shops 30
Manufacturing Property 30
Travel Opportunities 29
Trade Schools 29
Typewriters and Supplies 29
Undertakers 24

$100.00 Reward

will be paid by The Tribune for information leading to the arrest and conviction of any one obtaining money fraudulently through Want Ads published in its columns.

LOST AND FOUND.

TO FINDERS.

If you have found a cat or a dog, a pocketbook, jewelry, or fur and cannot locate the owner through the "Lost and Found" advertisements in The Tribune call and go through the "Lost and Found" index at the PUBLIC SERVICE OFFICE, 1 South Dearborn-st.

TO LOSERS.

If you are listed in the telephone directory you can charge an advertisement of your lost article by telephoning Miss Miller of The Tribune ad taking department, Superior 0100. Your advertisement receives the benefit of free listing in The Tribune Public Service Office mentioned above for a period of two months. This service facilitates the recovery of lost articles advertised.

BAG—LOST—BLACK, CONT. PURSE AND baby supplies. Vic. Jackson-Laverne, Saturday 4 p. m. Reward. Mansfield 0497.

CURRENCY—LOST—$40; VIC. E. OHIO-ST.; reward. Superior 4660, Ant. 11-O.

DIAMOND RING — LOST — EDGEWATER Bch. hotel. Rew. Keepsake. Sun. 1163.

DIAMOND RINGS—LOST—[2]. LIB. REW. No ques. asked if ret. Austin 3472.

DIAMOND WEDDING RING—LOST—INIT. T. H. to G. M. Reward. So. Sh. 7162, eves.

DOG—LOST—ST. BERNARD, BROWN, white breast, black ears, letter C on harness; vicinity Norwood Park; reward. Newcastle 4180 after 5 p. m.

DOG—LOST—OCT. 8, OAK PARK; WIRE haired fox terrier. White—brown ears, black spot on back. Rew. Ph. Euclid 2945.

DOG—LOST—BROWN, MALE, CROSS FOX ter. and police. Ans. to Bruno. Vic. Cottage Grove and 79th. Reward. Tri. 2792.

DOG—LOST—RED CHOW, MALE, SEPT. 21. Name "Pal." Rew. 4815 N. Oakley. Ard. 2659

DOG—LOST—PEKINESE, VIC. 23D AND Clifton-pk.; $5 rew. Lawndale 8280.

DOG—LOST—GER. POLICE, OCT. 1ST; REW. Walsh, 6619 Newgard. Rogers Park 0480.

PURSE—LOST—SOUTH CHICAGO, CONtained wedding ring, money, papers; reward. Phone Cedarcrest 0283.

SUITCASE—LOST—TAN, FROM JACKSONblvd. bus. Sat. aft. Reward. Col. 2866.

WEDDING RING—LOST—34 STONES, NEAR home, at 1501 E. 68th-st.; reward. Mrs. E. N. Samuelson. Midway 8409.

WRIST WATCH—LOST—LADY'S DIAMOND-sapphire; Lawrence-av. temple, or bet. there and Berwyn; lib. rew. Long. 7465.

PERSONAL.

TO THE HOLDERS OF BONDS ISSUED BY Reliance Bank and Trust company, on Costello Apts. and Gelbert Apts. Chicago: you are hereby notified to present your interest coupons for payment, at the office of BEN DUSHKIN, at 2618 N. ROCKWELL, Humboldt 4668 or Keystone 2372.

MRS. J. NIELSEN, FORMERLY OF SHELdrake hotel, or any one knowing her whereabouts write her daughter, Helen Walters, 1900 11th-av. S., Birmingham, Ala.

WILL MRS. NETTIE WEBER, WIFE OF Herman of Cornelia-av., who left Chicago about 10 yrs. ago, communicate with Henry Weber, Houghton, Mich., immediately?

HAVE SOLD STORE AT 8622½ S. RACINE-av. Not responsible for any debts contracted at above address after this date, Oct. 7. JOHN J. O'SHEA.

THOMAS J. LITT—HELEN VERY ILL. Phone collect. Tom, please come at once, try to save her. Doctor has no hopes for recovery. Not angry. HAZEL.

MEN AND WOMEN ANYWHERE—MAKE Friends by Joining Our Inexpensive List. Aristo Lodge 2, Chicago. 2444 Michigan-av.

HOLDERS OF LIBERTY BANK BONDS ON Central apts., 219-223 N. Central-av., please phone Crawford 8444 for your protection.

NOT RESPONSIBLE FOR DEBTS CONtracted by any other than myself. WILLIAM GREEN.

M. TCHERBININE—IF EFFECTS ARE NOT called for within 10 days, they will be sold for charges. R. L. BALDWIN.

ANNE WOLFE—WHERE IS YOUR FAITH and belief in me? TONY.

MURPH.: COME HOME AT ONCE. NOTHing else matters. LIL. Midway 8001.

JACK: PLEASE COME BACK. NOTHING else matters. I am desperate. I. J.

HOUSEHOLD APPLIANCES.

USED ELEC WASHERS, $10 UP; NEW, $49.50. Thor Shop, 4025 Madison. Op. till 9.

NEW THOR WASHERS, $49.50; USED, $9 up; op. 9 p. m. 3448 North-av. Alb. 0140.

ALL MAKES VACUUM CLNRS. $9.95 AT our factory. 1214-18 N. Wells. Lin. 8118.

5 SECTION GAS RANGE FOR SALE CHEAP. 3359 No. Ashland.

Electrical Refrigeration.

Electric Refrigerators.

A complete line of latest model electric refrigerators. Have been used as floor samples on; and carry full factory guarantee. Prices have been reduced and terms can be arranged. 5251 IRVING PARK-BLVD.

SCHALLER BROS. WAREHOUSE SALE. New 1932 models. TREMENDOUS Savings. Also reconditioned refrigs. as low as $29. Special prices for apt. owners, cash buyers. Open eves. 1954 W. 35th-st. Laf. 4100.

REPOSSESSED FRIGIDAIRES, ZEROZONES, Kelvinators, etc., 4-18 cu. ft.; like new; as low as $32.50. 220 W. Huron. Open Sun.

DOGS, BIRDS, POULTRY, ETC.

Dogs.

1307 N. CLARK-ST.

CHICAGO'S LARGEST DOG SHOP.

Ped. Scotties...$15 up Collie Sheps.......$3
Chows, Cockers $10 up Police Fox Terr.....$4
Wires, Bostons $10 up Spitz Huskies.......$5
Ped. Pekes, Pups, Watchdogs...........$3 up
Mixed, $1. Op. Daily, Sun. 11 a. m. Del. 2823.

6705 SO. HALSTED.

50 hounds, Beagles, Fox hounds, Blue Ticks, Bird dogs, $4 up; Chows, Pekes, Wires, Bulls, Scotties, $6 up; Fox, Spitz, Police, Collies, others, $2 up. Op. Eve., Sun., 10 p. m. Nor. 8698.

BOSTON TERRIERS—PERF. MARKINGS, 4 mos. Also French Bull. 3625 Cottage Gr.

SITUATIONS WANTED—MALE.

Bookkeepers and Clerks.

ACCOUNT.-BKKPR.—FOR ENTIRE CHARGE or asst. to exec. acct. Exp. in corp., income tax, off. bldg., estate and gen'l invest. accts. and detail. Good steno. Excel. refs. Address E 460, Tribune.

BKPR., ACCT., PAYROLL, COST CLERK, typist—6 yrs.' exp. Address E 573, Tribune.

EXPERT BKPR.-ACCOUNTANT. SEVERAL yrs.' exp.; part or full time; excellent refs. Address E 409, Tribune.

Accountants and Auditors.

ACCOUNTANT — DESIRES PERM. CONnect. public or private corp. or part time jobs; refs. For appoint. call Rand. 0927.

BKPR.—ABLE; FULL CHG.; PT. TIME OR evenings; Jun. 9496.

Executives and Managers.

BUSINESS RESEARCH, ORGANIZATION, OPERATION, AND GENERAL MANAGEMENT. ADDRESS E 555, TRIBUNE.

SALES CORRESPONDENT. Can increase your sales, open new markets, direct salesmen, compile statistics, knows every phase of mail selling; he is 31 with 10 years of industrial experience. Address E 519, Tribune.

EXECUTIVE — GENERAL MANAGEMENT experience in mfg. co.'s reorganizing and operating office, production, purchasing and other depts. for lower costs; salary secondary. Address E 453, Tribune.

I CAN HIRE AND TRAIN MEN TO SELL your specialty. Address O 325, Tribune.

PUBLIC ACCOUNTANT—MARR.; 39 YRS. of age; will exch. service as apt. bldg. mgr. for apt. Address E 534, Tribune.

ATTORNEY—UNIV. GRAD.; 10 YRS. EXP. in R. E. financing; des. connection with corp. or law office. Address A 547, Tribune.

BKPR.—ASST. OFF. OR SHOP MGR. LONG exp.; mod. salary. Address E 500, Tribune.

STENO.-SECY.—175 WORDS P. M.; EXECUtive; legal ed. Sun. 1340, Rm. H-1.

Salesmen, Solicitors, Etc.

RESIDENT NEW YORKER, SALES BLDR., wishes rep. western firm in New York and East. Fine sales, personal record. Interview Chicago. Address O 331, Tribune.

Clubs, Hotels, and Restaurants.

HOTEL CLERK—YNG.; FRONT AND GEN. off. exp. Do any wk. R. 1099, Wab. 3183.

Boys.

YNG. JAP BOY DESIRES HSEWK. OUTside of school hours; refs. Superior 7087.

Professions and Trades.

AUTO OR TRK. MECH.—LIC. CHAUF. LONG experienced; good refs. Berwyn 1642.

AUTO, TRUCK AND BUS. MECH.—LICEN. chauf.; experienced; good refs. Berk. 0557.

BARBER AND BEAUTICIAN—FULLY EXPD. No. Shore pref. Address E 580, Tribune.

BODY AND FENDER MAN—EXP. CUSTOM body builder. Address O 333, Tribune.

DECORATOR—MUST HAVE WORK. CONtract or anything. Diversey 2861.

DRAFTSMAN—DO ANY KIND DRAFT'G OR tracing. Very reas. Address E 485, Tribune.

DRAFTSMAN—MECH. GENL. ENG. U. GR. Matu.Ger. Any wk. Address E 566, Tribune

ELECTRICAL MECH.—20 YRS. EXP. ALL round repair man. Address A 548, Tribune.

ENGINEER-FIREMAN—LICENSED; A1 REF. Age 60. Address O 447, Tribune.

ESTIMATOR OR ANALYST ON MACHINES and tools; also planning and selling experience. Address E 492, Tribune.

MEAT CUTTER AND GROCERY MGR. show card writer—Exp. Refs. Key. 3313.

PAINT, PAPER, CALC., REAS.; ROOM PApered, $3.95; ceil., $1.95 inc. 1932 paper and mat. outs. wk. Work guar. Ind. 6687.

PAINT-PAPER—A1 WORK AT LOW PRICES have guar. work and be safe. Linc. 2901.

PAINT, PAPER, CALCIMINE—I DO NEAT work; reas. Ph. Bittersweet 8261.

PAINTER—YOUNG, UNION; WILL WORK in apt. hotel bldg. Address E 575, Tribune.

POSITION IN PRINTING FIRM OR REtail salesman in any line—Young man; student of bus. mgemt.; 2½ yrs. coll. Bev. 3681.

PRINTER—HANDY ALL AROUND MAN; 25 yrs. exp.; $25. Address A 509, Tribune.

WRITER—EDIT., CIRC., ADV. EXP.; YNG. original, energetic; capable full charge, or subord. position; trade paper, house organ, etc. Address A 540, Tribune.

YNG. MAN—26, SING., NEAT, MECH. INCL. 3 yrs.' elec. eng., spec. train. in refrig. and radio; exp. in repairs; hdy. with tools; do repairs, sales or what have you? A1 refs. Nev. 7039. Address O 328, Tribune.

Pharmacists.

PHARM.—REG., GENTILE; WILL WK. IN or out of city. Address B T 16, Tribune.

REG. APP.—BEST REFS.; 20 YRS.' EX. exp. Address O 327, Tribune.

Farm and Garden Help.

GARDENER—SINGLE, 27; PRIV., COMML.; Europe-U. S. expd.; A1 ref. Buck. 6495.

WORKING SUPT., GARDENER, GREENhouse man, live stock; long years' exp. North and tropical exp.; cap. taking full chge. of estate. Address A 501, Tribune.

House Servants.

COOK, BAKE, FNCY. DECOR., EXP. FILIPino chauf.; priv. fam.; refs. Div. 7083.

COOK, HSEMAN, BUTLER, CHAUF.—FILbest refs. Dependable. Don. Del. 1793.

COUPLE—IN MY SERV. FOR SEV. YEARS. gd. cook; compl. care of hme.; cap drive. Lake V. 7650.

CPLE.—CK., GENERAL; MAN, CHAUFFEUR, hsman, etc.; good references. Buck. 7460.

COUPLE—WIFE COOK, MAN SERVE AND drive; ref. Address X L 438, Tribune.

EXP. HSEMAN.—GERM., 35, REL.; ANY work; no sell.; A1 ref. Shuz. 2110 Hudson.

GD. COOK, WAIT., HSWK.—A1 REF.; EXP. Filip. Res. sal. Go anywhr. Seeley 7544.

HSEMAN-JANITOR—MID. AGED, DANISH; fire low pressure boiler; long exper.; A1 refs.; small sal. Address O 334, Tribune.

JAPANESE, YNG., COOK, BUTLER, SERVing, hseman; all around. Diversey 8557.

Chauffeurs.

CHAUF.—WHITE, MARR.; EXPD. A1 DRIV. go anywhere. A1 ref. Ph. Davis 1162.

CHAUF.—EXP. DRIV., ABLE TO DO MOST repairs around hse., car. Rav. 4756.

CHAUFFEUR—WH., NEAT, HSMAN, ETC. 10 yr. exp.; ref. Dorchester 0826.

CHAUFFEUR—FILIPINO, 10 YR. DRIVING; also cook and hseman. Delaware 1430.

CHAUF.—FIRST CLASS; 10 YEARS LAST pos.; A1 ref.; Cal.; exp.; age 35. Well. 6487.

Janitors and Porters.

DEC.—ALL AROUND, OR JAN. SERV. exch. for unfurn. bsmt. apt. Lafay. 8378.

JANITOR—UNDERSTAND ALL BOILERS, gen. rep. or watchman; city ref. Fai. 2848.

Stenographers, Typists, Etc.

STENO.-BKPR.-SECY.—COLL. TRAIN., OFC. exp., excl. refs. Address E 532, Tribune.

Miscellaneous.

MAN FOR SALE—E-Z TERMS; WIDE EXperience handling help; city or country; construction, agriculture, real estate; give bond if required. Address E 486, Tribune.

YOUNG MARRIED MAN WITH 10 YEARS sales and 5 years office and factory management exp. desires position with reputable concern. Address A 541, Tribune.

CHAUF., SECTY., COMP., PHYS. TRAINER —Exp. young man, 25, courteous, intelligent; A1 refs. Address E 574, Tribune.

GRAD. MECH.—EL. ENG. 12 YRS.' SHOP, office; any work; gd. chauf.; traveled U.S. Can., Mex., Eur. Address E 429, Tribune.

UNPAID CITY EMPLOYE WANTS OFFICES and shops to clean or work of any kind after 4 p. m. Address E 572, Tribune.

A RELIABLE MAN WANTS WORK—HAS Chrysler Sedan. Phone Nevada 6762.

MAN—WITH CAR, CREDIT, REPORTS, Steno., sales exp. Address E 472, Tribune.

BOY'S TUTOR—GRAD. UNIV., MUSIC COL.; your terms. Address E 565, Tribune.

ANY KIND WORK FOR ROOM AND BOARD —Sm. sal.; yng. man; age 25. Lin. 7274.

SHIPPING CLERK-STOCK ROOM MAN—8 yrs.' exp.; mar.; refs. Address A 526, Tribune

EXPERIMENTAL MACH. WK. WTD.—INventor pref.; ref. Address A 528, Tribune.

SECY.—30 YRS., RELI., ENERG., PLEAS. personality. Address M F 530, Tribune.

UNIV. GRAD., AGE 32, ELEC. ENG. EXP. Any kind work. Address O 450, Tribune.

SITUATIONS WANTED—FEMALE.

Bookkeepers and Clerks.

BOOKKEEPER AND STENO.—GEN. OFFICE exp.; full charge; refs. Irving 2596.

BKKPR.-SECY.-STENO.—10 YRS. EXP. CApable; best refs. Spaulding 5036.

BKKPR.—CHARGE SET OF BOOKS, FIN. stmts., col. letts. Address A 551, Tribune.

BKPR.-STENO.—FULL CHARGE; SWBD.; off. det.; 9 yrs.' exp.; cap. Ard. 4181.

CASHIER-BOOKKEEPER—INSURANCE EXperience; full charge collections and all detail. Address O 72, Tribune.

Executives and Managers.

REFINED, REL., NEAT, AGGRESSIVE YG. lady, Cath.; yrs. of exp. buyer-mgr. exclu. hi cl. ladies' ready-to-wear and mill.; familiar east. mkts. Address O 81, Tribune.

Domestics and Cooks.

COL. WORKING GIRLS CLUB—1ST CLASS cooks, maids, laundresses, couples, etc. Exp.; good ref. Miss Mason, Oak. 7314.

COOK—A1; BAKE, SERVE; LIGHT COL. maid, laudrs.; love children; guar. excel serv. if hired; ref.; $5-$6-$7. Victory 6816.

COOK—REL. COL. ALL AROUND MAID must have work; go-stay; refs. Oak. 1758.

COOK—FIRST CLASS; GERM.; MID. AGED; capbl.; S. S.; home nights. S. Chi. 7331.

COOK—NEAT COL. GIRL; EXP. WORKER; laundress; $5-$6-$7. Atlantic 2342.

COOK—REFINED COL. MAID, NEAT APpear.; hswk., wash.; $6. Ken. 2415.

COOK—COL.; GD. LAUND.; LOVE CHLDRN ref.; stay, go; all or half; $6-$7. Oak. 2760.

COOK—GEN. HSWK.; COL.; NEAT, EXP.; love childrn.; ref.; stay, go. Doug. 2714.

COOK—COMP., REF., MID-AGED GERMAN; gd. bakpr.; hsewk.; A-1 ref. Del. 1620.

COOKING OR GEN. HSWK—EXP.; SWEDish; single; gd. cook; res. Wilmette 2088.

COOKING — BAKING EXP. SWEDISH Reas.; refs. Wellington 6793.

COOKING—FIRST FLOOR WORK; N. SHORE pref. Fairfax 7863.

CPLE.—COL., NEAT, REFINED, SUBURB. city, or wk. separate; ex. ref. Drex. 4232.

EXPERIENCED COOK—1ST CLASS REFS. Swedish. Rogers Park 10526.

SITUATIONS WANTED—FEMALE.

Domestics and Cooks.

EXPD. SWEDISH GIRL—GOOD COOK AND housekeeper; refs.; $10 wk. Dela. 0925.

FANCY BAKING, COOKING—GERM. GIRL, exp.; ex. refs. Address E 511, Tribune.

GEN. HSWK.—WHITE WOMAN, EXPD. CK. Good refs. $10 to $15 wk. Well. 6364.

GENL. HOUSEWORK, COOKING—GERMAN girl, experienced. Buck. 0927.

GEN. HSEWK.—IRISH GIRL, GD. COOK, neat, reliable. Best refs. Rad. 9459.

GIRL—GEN'L. HSWK.; COOKING; ASST. with child; A1 refs. Lawndale 9318.

GIRL—GEN. HOUSEWORK; 21; POLISH; excellent refs. Normal 9334.

GIRL—YOUNG; GENERAL HSWK., PLAIN cooking; gd. refs. Call Radcliffe 6504.

GIRL—AS NURSEMAID; ASSIST HOUSEwork; gd. ref.; reasonable. Franklin 2849.

GIRL—COL.; WEEK OR DAYS; GOOD REF. City, sub.; ex. ck.; vy. fast work. Oak. 6790

HIGH CLASS GIRL—30, WHITE, EXP. cook, waitress, hsekpr.; exc. ref.; 8 yrs. last place; $15-18. Address A 525, Tribune.

HOUSEMAID—DES. POS.; EXP.; PLAIN cook; refs. Graceland 0122.

HSWK.—COOK, BRIGHT GERMAN-AMER. girl; 21; very dependable; goes to school 2 hrs. daily; $5. Miss Kraft. Diversey 5842.

HSWK.—GEN.; EXP. IRISH GIRL; GOOD cook. Diversey 4132.

HSWK.—GEN. ASSIST WITH CHILDREN; white, 36; refined; go home; N. S. L.V. 9195.

HSWK.—CARE CHILDREN; S. S.; EXCH. rm.-board. Miss Grainer, Plaza 3900.

HSWK.—GEN.; FINNISH GIRL; N. S.; $8; good cook; good refs. Div. 7689.

HSWK.—GIRL; HELP WITH CHILD; SM. apt.; $2. Glick, 221 N. Central. Aus. 2541.

HSWK.—GEN.; GOOD COOK; TAKE FULL charge; love children; reas. Well. 4462.

HSEWK.—EXP.; CHILD'S NURSE; SCHL. 2 hrs. daily; ref. Miss West. Fran. 4123.

LADY WITH HIGH REFS. AS COMPANION. Gd. cook; reas. Sheidrake 3900.

MAID—NEAT; COL.; HSWK.; LAUNDRY; home nights; refs.; Oakland 8225.

MAID—EXP. COL. ½ OR ALL DAY; GOOD refs. Drexel 6984.

MOTHER'S HELPER—WH., SCHOOL 2 hrs. daily; ref. Miss Ray. Lakeview 9442.

NURSEMAID—HSKWK; ASSIST COOKing; best ref.; phone Republic 5913.

NURSE MAID—OR GIRL, TO DRIVE ANY car; refs. Wentworth 3271.

YOUNG GIRL WANTS WORK ON WEST side, prefer Prot. home; mother's helper; good with small children. Col. 3651.

YOUNG GERMAN GIRL—EXP. GEN. HSW. Gd. refs.; stay or go; $8-$12. Linc. 5985.

Housekeepers and Caretakers.

DES. HOME—ELD. GER. WOMAN; COMP.; gd. ck.; exc. refs. Address E 522, Tribune.

HSKPR.—CARE INVAL. OR ELD. CPL. IN S. D. A. or religious Jews. Har. 9672, Rm. 407.

HSKPR.—REF., MIDDLE AGE, GERMAN, for motherless home, bach. apt. or club; ext. gd. cook; ref. Address E 466, Tribune.

HOUSEWORK—GENERAL; COL.; EXPER. manicur. and marcel.; $8 wk. Doug. 2865.

HSKPR.—EXPD.; CAPABLE OF TAKING full charge; references. Belmont 2255.

HSKPR.—REFINED, MIDAGED, BUS. EXP. Good mgr.; excel. refs. Stewart 4441.

HSKPR.—FOR BACHELOR OR GEN. HSWK. or day, wk.; ref.; col. Midway 7377.

YOUNG WOMAN—WANTS HOUSEKEEPING work for widower; refs. exch. Write M., 518 Madison-st., Waukegan, Ill.

Nurses and Governesses.

GRAD. REG. NURSE—CARE OF INVALID or infant; best city refs. Hyde Pk. 10140.

NURSE—TRAINED, EXP., MID. AGED GER.-Amer., care for invalid, lady or couple, $12 wk. Address E 518, Tribune.

NURSE—REG., HAS GD. HOME FOR CONV. invalid or elderly person. Edgewater 5678.

NURSE—PRACTICAL; EXPERIENCED; INfant or invalid. Regent 6897

NURSE—CARE INVALID; GOOD COOK hskpr.; full charge; reas. Englewd. 7798.

NURSE—STRONG; 24 HR. DUTY; CAP. full chg.; kind; refined; $15-$20. Kil. 7020.

NURSE—2 YRS. HP. TR.; EFF. HSKPR. gd. cook; kind, reli.; ref.; $10. Div. 2971.

NURSE—LONG EXP. HOSP. TRAIN. EFFIC. Any case; assist hswk.; ref.; $10. Edg. 0418.

NURSE—HOSP. TRAIN.; INFANT, INVAL.; comp.; can dr.; exc. ref. Long. 9611, apt. 206.

NURSE MAID—COL. GIRL; 1:30-4:30 MON. thru Fri.; S. S. Call p. m. Hyde Pk. 1077.

NURSE—EXP.; HSKPR.; COMPANION FOR eld. cpl. or lady alone; mod. sal. H. P. 1386.

NURSE—EFFICIENT, STRONG, UNINCUMbered. Perm. Refs. Brunswick 5114.

NURSE GIRL—EXP., CAN DRIVE CAR; sub. pref. Mans. 0610. F. Lavacka.

PRAC. NURSE—34; AM. CHIL. ASST. HSE. inv. or eld.; ref., $10-12. R. 104, Bit. 6336.

PRAC. NURSE—INV., ELD. PERSON; ANY case; best city refs. Fairfax 10304.

Laundresses and Day Work.

HOUSEWORK — EXPERIENCED WOMAN; Tues., Wed. Douglas 2760.

LAUNDRESS—FINE; CLEANING WOMAN; very reas.; with ref. Sheldrake 3000.

LAUNDRS., CLEANING; A-1 SHIRT IRONer; good ref.; 9 hrs., $2.50. Ken. 2459.

LAUNDRESS—COL.; GOOD CLEANING windows, woodwk.; refs.; $2. Oak. 2620.

LAUNDRS.—CLEAN, ALL ROUND FAST gd. wkr.; no overchg.; best ref. Drex. 4324.

LAUNDRESS—CLEANING BY DAY, GERman; refs.; exp.; very reas. Lak. 2747.

WASHING, IRONING, CLEANING—GERM. woman; exp.; for Mon., Wed., Fri. See. 5994

YNG. GERMAN—WASH, CLEAN, IRON. Neat worker; best refs.; reas. Ave. 9458.

Stenographers, Typists, Etc.

BEGINNER—KNOWS BKKG.; WILL WORK for $6 or $7 a wk. Tel. Boul. 0968.

COMP. BEGINNER STENO.—GENL. OFC. wk.; 4 yrs. H. S. Div. 2555.

DICTAPHONE OPR.—STENO. EXP.; RAP. acc., neat appearance. Van Buren 3780.

EXPD. STENO.-SECY.—CAPABLE WRITING own sales letters and taking technical dictation. Address O 78, Tribune.

EXPD. TYPIST—PRT. TIME OR HALF-DAY work. Good worker. Best refs. Bel. 0419.

H. S. AND BUS. COLLEGE GRAD.—BRIGHT beginner, steno., bookkpr. Van Buren 3769.

LEGAL STENO.—5 YRS.' GEN. EXP. PROM. attys. Address E 516, Tribune.

SEC.-STENO.—EXEC. ASST., CORR., ALL IMPTNT. MATTERS, DETLS. COL. 6974.

SECY., STENO., BKKPR.—5 YRS.' EXP.; A1 refs.; exc. edu.; attr. Sun. 1731.

STENO.-SECY.—8 YRS.' EXPERIENCE conscientious, neat, accurate. Shel. 3638.

STENO.-BKKPR.—YOUNG; GENTILE; EXP. Fine appearance. Miss Brooks. Div. 5840.

STENO.-SECY.—8 YRS.' EXP. R. E. AND advertising; coll. ed.; gd. corre. Dor. 0544.

STENO., GEN. OFF.—3 YRS.' EXP.; H. S. grad.; urgent; $7-$8 wk. Indep. 2691.

STENO., SECY., GEN. OFF.—EFFICIENT; knw. bkkpg., swbd.; reas. sal. Ked. 2710.

STENO.—BEGINNER; WILL WORK $5 WK. to gain exp. Address O 70, Tribune.

STENO.—WITH BKPG. KNOWL. DES. RESP. pos.; part or full time. Van Buren 1764.

STENO.-SECY.—8 YRS.' EXP.; EFFICIENT, accurate, off. det.; reas. sal. Hollyct. 5792.

STENO.-SECY.—10 YRS. EXP. EXC. CITY refs. Reas. sal. Graceland 8530.

SECY.-STENO.—A1; ADAPTABLE; ADVERtising and publishing exper. Kedzie 1991.

STENO.—5 YRS.' EXP. BKPG. GD. ED. Reas.; neat; compt. Ravenswood 7168.

STENO.—EXP.; CLERICAL SERVICES EVEnings for apt. Address E 504, Tribune.

STENO.-TYPIST — EXP. RAPID, ACCUrate; convention reporter. Kildare 9159.

TYPIST—8 YRS.' EXP. GEN. OFFICE WK.; rel.; age 20; H. S. grad.; know. bkpg. Dr.'s-Dentist office; sal. $8; urgent need of position. Grace. 2625.

YNG. STENO., DICT. OPER.—KNOWL. OF bkkpg., gen. of. wk.; reas. sal. Spa. 1662.

Miscellaneous.

BUS. GIRL—CARE OF CHILD EVES. OR LT. hshld. dut. exch. rm. and board. Gentile Protestant family. Address E 506, Tribune.

EXPERT PRIVATE TUTORING—FRENCH, German, Span.; quickest results. Mid. 1628.

WANTED—MALE HELP.

Boys—Office and Factory.

BOY—EXPERIENCED BANK LINOTYPE, trade plant. Address L S 64, Tribune.

Executives and Managers.

CORRESPONDENT — WITH CREDIT, COLlection and commercial experience, both in law office and with manufacturer, wanted as department manager for law office; excellent opportunity for right party; give detailed information and references. Address A N 136, Tribune.

WANTED—MALE HELP.

The Tribune does not knowingly accept in this classification advertisements which require an investment of money or which misrepresent the form of compensation. Report any violation of this rule or any requests for a cash bond or deposit not stated in the advertisement to the Classified Advertising Department, Superior 0100, Local 328.

Executives and Managers.

SALES PROMOTION—NEAR NORTH SIDE hotel desire man of high caliber, with ability to produce; exceptional opportunity. Ph. Mr. Gravem, Sup. 4200.

Professions and Trades.

DRIVER AND MECHANIC—RESPONSIBLE, single; give age, experience and references in application; salary and maintenance. Box 126, Elgin, Ill.

FREE LANCE ILLUSTRATORS—VARIOUS techniques; experts bring samples today, 12 to 6 P. M. Rm. 2803, 75 E. Wacker-dr.

RADIO TESTER—EXPER. ON SUPERS. State age, exper., and salary. Address A 530, Tribune.

SHEEPSKIN SLIPPER CUTTER AND CLICKER OPERATOR. MIDWEST SHOE CO., 700 N. CARPENTER-ST.

THE TRIBUNE OFFERS AN ATTRACTIVE rate to persons advertising for a position. A Want Ad can be placed in the Situations Wanted Columns of The Daily Tribune for as little as $1.10. For further information stop at the Want Ad Office, Madison and Dearborn-sts.

Salesmen, Solicitors, Etc.

A BAG OF GOLD
Start Earning Today
LET US PAY YOUR DEBTS
And Put Money in Your Pocket for Xmas.

The original Process Christmas card company now offers new, amazing plan, "INTRODUCED PROSPECTS" assures immediate earnings, daily income, and cash bonus. Others doing it all the time. We show you how. Oldest and best known company in the business. Box assortments that are actually selling on sight and get repeats.

Part or Full Time
No Experience.

OUR FREE SAMPLE BOOK CONTAINS A TREMENDOUS VARIETY OF DESIGNS AT AMAZINGLY LOW PRICES. REPRESENTATIVES ALSO WANTED FOR OUTLYING TERRITORIES.

The Process Engraving Company

Loop office, 209 S. State-st., 17th Floor. North Side, 4554 Broadway, Room 347. South Side, 6306 Cottage Grove-av., R. 243.

AAA-1 RATED FIRM. SELL XMAS CARDS!

SELL MONOGRAM PLAYING CARDS. Take orders for firm, the only one in America which MANUFACTURES its complete line under one roof; everybody is your prospect; largest daily commissions up to 40%; most complete and diversified lines to be found anywhere. FREE SAMPLE portfolio. Box assortments: 50% commissions. WESTCRAFT, Room 434, 122 S. Michigan-av.

A BIG OPPORTUNITY.

EARN $40 TO $50 WEEKLY. SELL CHRISTMAS CARDS. Individual pays up to 50% commission plus monthly bonus. Finest and lowest priced personal and business line in America. Five outstanding box assortments include 21 card assort. with name for $1.50. Part or full time. No experience needed. Samples free. INDIVIDUAL GREETING CARD CO., LOOP OFFICE, 220 S. State-st., 5th Floor. NORTH SIDE, 4753 Broadway, Room 505.

A FEW MEN

with direct sales experience, are required for our sales expansion program; business is better; our sales plan is especially designed for present conditions, and those accepted can earn a good living right now. You are paid at once a DRAWING ACCOUNT AND COMMISSION. Call personally from 9 a. m. to 2 p. m. STRAUS & SCHRAM. 834 W. 63d-st., or 3520 Lincoln-av.

A REAL OPPORTUNITY.

We want several men that can and will work and follow our instructions in their spare time. This proposition especially attractive in these times. Earnings from $10 to $30 per week and permanent future for those that make good. Interviews from 9 a. m. to 8 p. m., Tuesday, and Wed. 59 E. Van Buren, suite 1518.

A BRAND NEW DEAL.

Experienced salesmen, stocks and bonds, who can close highly developed financial proposition. Long record of success. Has never been handled by salesmen. Liberal commissions. Suite 808, 209 W. Jackson-blvd.

A REAL SALESMAN.

Appearance and education important. Only men of the highest type in the selling field will be considered. Splendid opportunity for permanent connection and advancement. Must have a complete wardrobe. 503 N. Michigan.

A MAN

mechanically inclined; must be neat, honest and willing to work hard for promotion. Apply 11 a. m. sharp or 2 p. m. sharp. L. FISH FURNITURE CO., 66 E. South Water-st. 15th floor.

A1 SALESMEN.

Immediate cash daily. High class proposition; no competition. A walkaway. See our loop employment mgr., Mr. T. M. Boerste, Rm. 1114, 188 W. Randolph.

A CONNECTION

with the New York Life Ins. Co.; comm. basis. Mr. Elmer, R. 500, 39 S. La Salle.

ADVERTISING SALESMEN — PERMANENT proven deal with old estab. firm, for free lance men Chgo. or outside cities. Address A B 156, Tribune, or phone Div. 2813.

ADVERTISING PREM. OR TRADE STIMUlator to sell new guar. plan out of town; big money. Rm. 709, 608 S. Dearborn.

ANDY GUMP

Moon Mullins and The Nebbs help you to Easy Sales of our different and unusual Christmas cards. Come in and see them. ARTISTS' & CREATORS' GUILD, INC. Loop Office—310 S. Michigan-av., R. 2002. North Side—[Store] 4703 Lincoln-av. South Side—6222 Cottage Grove-av., R. 201.

AT ONCE.

Three intelligent, neat appearing men, who desire a permanent connection with national organization; must be willing to work 8 hours a day and start at our terms. This means about $40 per week to start, if you mean business, apply Employment Manager, ROOM 618, 203 N. WABASH-AV.

ATTENTION—SELL SOCKS, $1 DOZ. AND up. Certified Silk Hosiery, 20 N. Wells.

AUTO SALESMEN—10 JR.; SELL NEW Fords. Donovan Mtr., 7400 Stony Island.

BIG XMAS CARD VALUE—BOX 24 BEAUT Xmas Cards, 30c. or 60c with name imprinted; box 20 cards dbl. envelopes, cost 50c, imprinted 80c; box 20 folder cards, 12 hand paint, cost 50c, imprinted 90c. Get a live line. Rm. 1001, 180 W. Madison. Chgo.

BROWN & BIGELOW, A NATIONALLY known advertising organization, are ready to start 3 salesmen who will specialize on direct mail selling; the direct mail line includes specially prepared services for many lines and exclusive tieups with such nationally known characters as Culbertson, Amos and Andy, Forbes, Chic Sale, Bobby Jones, etc. Previous direct mail experience preferred. Apply Tuesday, Brown & Bigelow Room 1112 Wrigley Building, 410 N. Michigan-blvd.

CALENDAR SALESMEN — EXP.; NEW style cal.; easier to sell; comm. only; real opport. for first 2 chosen; all info. first letter. Address A 550, Tribune.

WANTED—MALE HELP.

Salesmen, Solicitors, Etc.

COMMONWEALTH EDISON COMPANY

has openings in several sales divisions. Neat appearing young men with satisfactory references will be trained for positions according to previous experience or qualifications. See Mr. Schulze, Room 1035, 125 S. Clark-st., 9 to 11 a. m. only.

DIRECT SALESMEN—INTRODUCE NEW $1 safety razor blade sharpener for 35c. 150% profit. S. & S. SALES, 20 E. Jackson.

FEDERAL LIFE INS. CO.

Several ex-debit insurance men. Voorhies, Rm. 201, 168 N. Michigan. Apply morns.

INVESTMENT COUNSEL

Solicitors to represent New York financial service; liberal commission; state financial experience in reply. Address E 579, Tribune.

JEWELRY MANUFACTURER HAS OPENing for gold buyer; no exp. neces.; must have neat app. A. Quint & Co., 5 N. Wabash.

LAUNDRY ROUTE FOREMAN—EXP., CAP. of getting most out of drivers; good bus getter. Apply 4250 W. Lake-st.

MEN—2, YOUNG, OVER 21, WITH EXPER. meeting public; good chance for advancement with growing co. 4152 W. Madison.

MEN—SELL FIRST QUALITY GUAR. FULL fash'd hosiery, wholesale prices. Central Hosiery Mills, 327 S. La Salle, Lobby floor.

MEN—YOUNG, NEAT; PERMANENT POSItions. 59 E. Madison, Rm. 614.

NATIONALLY KNOWN LARGE FEATHER factory, selling feathers and down to the furniture and bedding trade, and pillows to the stores, is desirous of engaging a man with outstanding selling ability and one who knows this particular business thoroughly and is himself known to this trade. Only men with these qualifications need apply. Salary and commission. When writing state full particulars in first letter and attach references. Also state whether automobile is available. Address B T 1, Tribune.

NEW HOUSEHOLD ARTICLE OF MERIT, retails 25 cents; no competition. Call after 10 a. m., Room 417, 60 W. Washington.

SALESMAN—OLD ESTABLISHED EASTERN mfr. of highly successful noncompetitive product, just opening up western division, requires services of a high grade salesman who has successfully sold specialties or intangibles. Man selected must possess character, pleasing personality, executive ability, and real selling record. He will appoint distributors under exclusive territorial franchises. Traveling necessary; car essential. Liberal commission basis. General Sales Manager will interview applicants at 8 S. Mich.-av., Suite No. 813.

SALESMEN—ACCUSTOMED TO MAKING $3,000 and up, to make sales appointments for experienced life underwriter; good personality essential. This plan enables you to make money quick while learning life insurance business. Ask for MR. RUSSELL, Rm. 420, 222 W. Adams-st. FRANKLIN LIFE INSURANCE CO. F. J. BUDINGER, Manager.

SALESMEN—TWO MORE.

SALARY TO START.

Willing and ambitious, for men's furnishings dept. Exp. unnecessary. Suite 1405, 32 N. State-st.

SALESMEN—EXPD. MEN ONLY, CALLING on drug trade. I am interested in drug store locations ONLY for 5c pin games; nothing else considered; $2.50 each location. Winsberg, 1348 Newport-av.

SALESMAN — ESTABLISH YOUR OWN business selling Neon effect signs with changeable slogans. Sweeping country; lowest prices. Write HARRIS PRODUCTS CO., City Trust Bldg., Indianapolis, Ind.

SALESMEN—THE NEW YORK LIFE INsurance Co. (Central Branch) offers you an oppty. to build up a good paying business of your own; comm. basis. See or write R. W. Worsey, Rm. 620, 39 S. La Salle.

SALESMEN—WITH CARS, INTELLIGENT, neat appearing, who have confidence in their ability to sell; wholesale; permanent commission basis. Call in person today 1 P. M. Ask for Mr. Kinkade, QUALITY ICE CREAMS, INC., 4501 West Lake-st.

SALESMEN—BIG CASH COMMISSIONS IN advance, also real bonus, showing new line shirts, ties, socks, underwear direct from factory. Wonderful features; beat competition; experience desirable, not nec. Sample outfit free. 327 S. La Salle, R. 706.

SALESMEN—REAL OPENING FOR 3 AGgressive men ready to step into $50 weekly and bonus positions; perm.; city or travel. 3d flr., Steger Bldg., cor. Jackson-Wabash.

SALESMEN — LA SALLE-ST. SECURITIES house has opening for 2 or 3 men. Experience not essential. Address M F 216, Tribune.

SALESMEN AND SALESWOMEN—TO SELL Neon Signs; also out of town agents; good prop. Apply or write Acme Neon Sign Co., 836 Milwaukee-av., Chicago.

SALESPEOPLE—SELL 25 XMAS CARDS with customer's name $1.50; 21 card box assortment costs you 35c; sells for $1. Chicago Greeting Card Co., 1200 N. Ashland.

SALESMAN—WITH CAR. READY TO GO to work, will be given splendid opportunity with large mfr. to make real money immediately. Apply 4417 Wentworth-av.

SALESMEN—$1 A DAY SALARY AND LIBeral bonus; married men; direct selling. Room 416, 6349 N. Clark-st.

SALESMEN — 7, NEAT APPEARING; SEAsonable proposition; pay above average; season starting now. 3640 Indiana-av.

SALESMEN—THOROUGHLY EXP.; EXCEL. future. Address M F 186, Tribune.

SALESMEN—MAKE BETWEEN $8 AND $10 a day. 4283 Fullerton-av.

SELL XMAS CARDS — 25 WITH NAME, $1.50. Big values. Box asst., 150% prof. Free offer. Graphical Prt., 5342 North-av.

SELL FOOD PRODUCTS—WE TRAIN YOU; sal. to start. 3834 W. 26th-st., 2d floor.

SOLICITORS—[10] ALL NATIONALITIES. Universally used product. Homes and stores. 9 a. m. Tuesday. 6445 S. Ashland-av.

SOLICITORS—EXP. DRY CLEANING OR laundry; good oppty.; lib. comm. basis; car an advantage. Apply 1631 S. Crawford.

SIGN SALESMEN—4 HIGH GRADE MEN; commission basis with largest, exclusive electric sign organization. Call Flexlume Corp., Superior 5107, for appointment.

SPECIALTY SALESMEN.

Opening for 4 men exp. in calling on bakery trade; will be given excl. territory in Chicago on high comm. mdse. To work on straight comm. only. Apply 549 W. Washington, Rooms 514-15, Tuesday a. m., 9-12.

STATE MGR.—FOR HIGH GRADE MERchandise vending mach.; leads furnished; no advances; car essential. U. S. VENDING MACH. CO., R. 507, 30 W. Washington-st.

WHY BE IDLE?

when you can earn from $3 to $5 daily? We train you and assume your expense on job. No experience or investment required. Earnings paid daily. 1624 W. Adams-st.

3 POS. PAYING AROUND $25 PER WEEK. Young Catholic men with prev. sales exp. Call 8:30 to 10, Rm. 818, 8 So. Dearborn.

Agents.

AGENTS—25C SALES SENSATION—New, patented; pay $10-$15 daily profits. See MR. SIMPSON, 2557 W. North-av.

AGENTS TAKE ORDERS FOR SUEDE rain coats, jackets; good comm.; exp. unnecessary; call 674 W. Roosevelt Rd.

MEN—EX-SERV., OTHERS; QUICK SELLer; 100% profit. Rm. 1210, 66 E. S. Water.

Miscellaneous.

5 JEWISH AND POLISH MEN—REPREsent Fuller Brush Co., Humboldt Park dist. Apply 2-4, 1 N. Crawford-av.

$12 PER WEEK SALARY AND BONUS—Steady work; av. earnings $30. See MR. EDDY, 809 W. Madison, Room 417.

MEN — 2 WITH CARS LIVING SOUTH; steady work; must be neat appearing; good pay, future. 841 E. 63d-st., Suite 216, Rm. 4.

MEN—4 TO WORK WITH MGR.; NO exp. necessary; can earn $35.00 while learning. Rm. 408, 333 N. Wells-st.

H. S. GRAD. 17 TO 20 WILLING TO travel immed.; all expenses paid. Apply 10 a. m., Rm. 2402, 201 N. Wells-st.

MEN — 2 FOR PERMANENT POSITION; must be neat and have fair edu. Ref. req. Apply 2-4, rm. 939, 310 S. Michigan.

MEN — A SALARY OF $12 AND GOOD bonus to start; no exp.; no investment. After 9:30 a. m. 4013 Milwaukee-av., R. 448

DEMONSTRATOR—EARN $3-$5 DAY; NEW proven product; ready sale; settle daily. Apply Rm. 326, 32 W. Washington.

WE KNOW YOU CAN MAKE MONEY HERE and we will guarantee you $12 plus good bonus your 1st week. No experience. Rm. 628, 2400 W. Madison; after 9 a. m.

MEN—WE PAY $12 PER WK. AND GOOD bonus; steady; no exp.; no investment. After 9:30 a. m., Rm. 303, 757 W. 79th-st.

MEN—A REAL PROPOSITION. PLEASANT dignified outdoor work. Apply Mr. Dalton, 840 W. Huron-st., 5th floor.

MEN—MAGAZINE CLUB OFFER; ALSO attractive prop. for 2 crew mgrs. with or without crews. 37 S. Wabash, Room 800.

WANTED—MALE HELP.

Salesmen, Solicitors, Etc.

A FEW MEN—WEST SIDE.

SELECTIONS FOR OPENINGS IN THIS HIGHLY PROFITABLE BUSINESS WILL BE MADE AT ONCE—NO INVESTMENT OR DEPOSIT NEEDED.

This business which leads the world in volume in its field has unlimited capital resources and six large factories, employing thousands of men, who are making from $5,000 to $15,000 a year each IN CASH, when they learn the business, started as the idea of one man! He developed and sold his product, selected and trained his coworkers and little by little built up this vast personal organization that has known no hard times and no lack of progress. September was our 33d consecutive record sales month.

From this splendid progress of its founders, Electrolux, Inc. [not refrigeration] has grown to its present vast proportions, but always on the basis of the careful personal training of men adapted to this work by men who are among its leading earners. While our vast force internationally has come from all walks of life, in each man in this business will be found the bedrock requirements of sound character and dependability.

Without investment, risk or deposit, if you are adapted to this business, you may start in at once and after proving that you can follow instructions, your initial earnings will gain steadily with a pay day weekly, with no layoffs, no favoritism and no seasons. We prefer men between 26 and 45, married, with responsibilities, and ambition to bring happiness and comfort to their families and themselves. Our records are filled with examples of earnings and progress that should inspire any determined man.

This is not an ordinary offer, but a genuine and exceptional opportunity—the greatest in its field in existence. Therefore, a personal interview is necessary and you may call Tuesday morning, 9 to 1, Suite 329, Madison-Kedzie Bldg., 9 S. Kedzie-av. Men living out of town should write for local opportunities.

A $25 JOB

and a timely connection with a firm enjoying the finest reputation in their line; nothing to sell. The work is permanent and profitable. Men with direct sales experience will capitalize on our good name. Apply 9:30 to 11:30 a. m.

L. FISH FURNITURE CO., 2225 W. Pershing-rd.

MEN [2]—SPECIAL WORK introducing new free give away merchandise plan, men's accessories, for leading branch highly rated corp.

SALARY TO START.

SUITE 500, 4753 BROADWAY.

MAN WITH GOOD RECORD.

SALARY TO START.

For outside work, presenting free give away to consumer on new merchandising plan of highly rated corp. Suite 917, 176 W. Adams.

MEN — CATHOLIC, NEAT APPEARANCE, willing to work. We'll show you how to earn $6 daily or better. Rapid advancement to managerial positions paying $3,000-$5,000 yearly. Call before 10. Room 1601, 155 N. Clark-st.

MAN—EXCELLENT POSITION, IMMEDIate earnings, fine future, with outstanding company. Sales experience not necessary. No investment required. Must be able to start at once. Address M H 29, Tribune.

MAN—NEAT APPEARING, SINGLE, 21 TO 26, to travel with manager and sell direct; transp. furnished; commission with weekly drawing account for expenses. Salesmanager, Rm. 300, 509 S. Wabash, 10 to 2.

MEN—$18 AND GOOD BONUS, BOTH CONditional, to start; take over established city routes; no experience necessary. Call this afternoon after 2 o'clock, 840 S. Cicero-av., 6424 S. Ashland-av., 3454 Southport-av.

MIDDLE AGED MAN WITH WHOLESALE and retail fish house experience. Wanted in town hundred fifty miles out of Chicago. State age, experience, single or married, and salary expected. Address B X 3, Tribune.

MAKE QUICK MONEY SELLING FOOD products; low prices; every woman buys; pay daily. We train you; no invest. Davis, R. 201, 564 W. Randolph, 1110 W. 63d-st., 2004 N. Crawford-av., 725 S. Cicero-av.

MEN—3, NEAT APPEARING, SALARY $18 cond.; steady work; chance for advancement. Apply after 1 p. m. JOHNSON CO. 3313 Lawrence, 425 S. Cicero-av., 357 W. 63d-st.

TWO UNIVERSITY GRADUATES — ABOUT 25 yrs. old; must have degrees; educational work; own car; single and willing to travel; exp. not nec.; $24 drawing acct. against comm. Mr. Preston, 9-1, 850 E. 58th-st.

MAN—21-35, INTERESTED IN MEN'S wear, for shirt dept. Remuneration decided at personal interview. Apply Tues., 9-12, to start Wed. R. 403, 53 W. Jackson.

MARRIED MAN—AT ONCE, GOOD CHARacter, 3 mo. steady work; oppty. for perm. connection; discuss pay at personal interview. See Mr. Ferrel, R. 714, 36 S. State.

CREW MANAGER—MUST BE ABLE TO ORganize, train and handle men on house to house plan. Salary and comm. Call 542 S. Dearborn, Rm. 711.

COLLECTORS—[2]; MUST KNOW CITY; small monthly accounts; comm. basis; small deposit for surety bond. 1124 Century Bldg.

YOUNG MEN—18 TO 21; MUST BE NEAT appearing, willing to start with small salary. See Mr. Jacobs, 10 a. m., Room 704, 326 W. Madison-st.

MEN—4; ABOUT 20 YRS.; NEAT APPEARance; satisfied with moderate earnings to start. 10 a. m., 1124 Century Bldg.

MEN—YOUNG, NEAT APPEAR.; HOUSE to house adv. plan; salary and comm. Call 542 S. Dearborn, Rm. 711, 9 a.m.-2 p.m.

MEN—2; COLORED; NEAT; PERM. POSItion; good pay; ref. req. Apply 2-5, 4636 South Park-way, R. 2, Kenwood Nat. Bk. Bldg.

MEN—2, FOR SPECIAL WORK; STEADY; good pay; references required. Apply 2-5, Room 507, 1951 Irving Park-blvd.

MEN—NEW GIVE-AWAY PLAN ON MEN'S necessity line; can average $4 daily for you. S. Klein, 127 N. Dearborn, Rm. 741.

UNION JANITOR—12 APT. BLDG., APT. part pay. No chil. Address O 84, Tribune.

MEN—3, WITH CARS MORNINGS ONLY. Call 1748 Albion-av., 1st flr.

YOUNG MEN—REAL LIVE DEAL; $20 WK. if qual. Apply 9-4, 30 W. Wash. R. 1440.

MEN—WITH CARS TO SELL CARAMEL apples. New Cone Co., 1009 W. Ohio-st.

Employment Agencies.

MACHINE DESIGNER AND CHECKER—TYPEWRITER EXPERIENCE........$250
2 Young Salesmen—College trained........$150
Meat Salesman—Chgo. territory........$150
Chain Grocery Mgrs.—Chain store exp....$25
COST CLERK—FOOD PROD. EXP........$25
HOTEL CLERK—MIDDLE AGE........$65 R.
Meat Carver, $25; Soda and Sand. Man, $25
HOUSEMAN, $80; TAILOR, $25.
O'SHEA, 64 East Jackson-blvd., Rm. 505.

COLLECTION MAN—LEGAL EXP........$130
ADJUSTER—FINANCE EXPER........$110
CORRESPONDENT—SERVICE DEPT........$95
CREDIT CLERK—COML. AGENCY EXP...$85
[3] SODA FOUNTAIN DISPENSERS........$20
TRIANGLE, INC., 20 EAST JACKSON.

YOUNG COLLEGE GRADUATES........$25
Agri. Men—Animal husbandry exp..$3,000
GERMAN BORN YOUNG MEN........$150
Sheepskin Buffer, $30; Fountain Cook, $15
S—H—A—Y, 14 W. WASHINGTON.

Property Management Rental

Man, Loop and outlying exp., under 38 yrs., $200; Jr. Sales, univ. grad., min. 1 yr. sales exp. GLADER CORP., 220 S. State, R. 1208.

CAR WASHER—GERMAN, TALL AND heavy, $12-$15; 2 Short Order Cooks, $14. NORTH SIDE CONSOLIDATED AGENCY, 1001 Leland-av., at Sheridan-rd.

SALES MGR., ADV. SPACE........$15,000
Adv. Mgr., group retail stores........$12,000
Mgr. chain store........$25 and bonus
Business Men's Cl. Hse., 209 S. State-st.

SHOEMAKER—OUT OF TOWN.
ARM. WINDER, $15; SHEET METAL, $25
MECHANICS, WASHERS, COMB. FLOOR.
CHI. GAR. OWN., 309 S. LA SALLE, R. 101.

APT. HOTEL, RENTING AND ASST. MANager; stenographer, $60; placement man. BUSCH AGENCY, 184 WASHINGTON-ST.

10 EXP. HOTEL WINDOW WASHERS, $85 mo. Hotel Empl. serv., 56 E. Congress.

Employment Service.

EXECUTIVES AND TECHNICAL MEN—Consult us without obligation. Established 1915. $2,500 to $20,000 men only. NAT'L BUSINESS BOURSE, 20 W. Jackson.

TRADE SCHOOLS.

GET A GOOD STEADY JOB AS AUTO Mechanics, fender repairing, tire, battery, welding and machine shop work. GREER SHOP TRAINING, 2038 S. Wabash.

LEARN AUTO MECH., IGN., FENDER, body work; practical training; free empl. help. Federal Auto Eng., 2040 Washington.

REFRIG.—LEARN BY ACTUAL WORK; FACtory course, $20. Mgr., 2024 S. Wabash.

TRADE SCHOOLS.

WHAT A CHANCE!

The International Convention of Barber

supply dealers at Washington, D. C., revealed the gratifying fact that this profession has increased 250% the last two years. The Century of Progress means hundreds of new jobs for Moler graduates if we get the concession. Moler's sensational short course qualifies you for one and saves you months of useless drudgery. Day and evening classes. Call, mail the coupon or phone.

NAME ....

STREET ....

CITY.................................. STATE..........

MOLER SYSTEM, 59 E. MONROE AT WABASH. CENTRAL 6393. CHICAGO, ILL.

MOTION PICTURE

operating taught by practical theater experience on Western Electric and RCA talking equipment. Only a limited number of men will be enrolled by the largest training organization in the U. S. Take advantage of this opportunity now. Open day and evening. 6 N. Clark-st., Rm. 906.

I WANT TO TALK TO A RELIABLE YNG. MAN, now employed, who desires to better himself by qualifying as an INSTALLATION and SERVICE MAN in the ELECTRIC REFRIGERATION bus. No exp. is nec., but chosen applicant should be mechanically inclined and willing to train spare time for a few months. Write, giving age, address, present occup. Utilities Inst., 404 N. Wells.

LEARN ELECTRICITY, RADIO AND TELEvision at COYNE school by interesting practical shop work not by book study. Day or eve. classes. SPECIAL LOW SUMMER RATES on evening courses. COYNE ELECTRICAL SCHOOL, 512 S. Paulina-st.

LEARN MECHANICAL DENTISTRY, MAKing plates, crowns, bridges for dentists. Day or night. Well paid work. Call or write for book 2. McCarrie School, 316 S. Wabash.

SMALL EARNINGS WHILE LEARNING MACHINIST TRADE, TOOL AND DIE MAKING, AUTOMATICS. Call or send for infor. Allied Screw Mach. Co., 524 W. Monroe.

LEARN SCIENTIFIC SWEDISH MASSAGE—6 weeks' course. Day or evening classes. NATIONAL COLLEGE, 20 N. ASHLAND-BLVD. SEELEY 6940

LEARN BAKING IN SPARE TIME.

Least unemployment, steady work year round. Easy to learn regardless of age or exp. Give ph. num. Address S F 56, Tribune.

WANTED—FEMALE HELP.

Stores and Offices.

COLLEGE GRADUATE—TO DO PUBLICITY work over phone. Balfour Studio, Suite 234, 708 Church-st., Evanston.

Dress and Coat Saleswomen.

Women with considerable experience in coats and dresses; good sales references essential; steady and part time positions. Apply after 11 a. m.

BEZARK'S WOMEN'S WEAR, 808 Davis-st., Evanston.

SALESLADIES—MUST HAVE SPECIALTY shop exp. Mitchell Frock, 4754 Sheridan.

Factory and Trades.

BEAUTY OPR.—GOOD MARCELLER, GIVE phone No. Address O 83, Tribune.

FACTORY OR HOME WORK ON FIBER flowers. Art Craft, 207 S. Wabash, R. 503.

OPERATORS—EXPERIENCED—ON LADIES' wash dresses; also Merrow machine operators. S. A. Rider Co., 1739 Milwaukee-av.

SOFT-STARCHED CLOTHES IRONERS — color.; hand ldry. exp. only. 2439 N. Clark.

Household Help.

THE TRIBUNE OFFERS AN ATTRACTIVE rate to persons who advertise for a position. Stop in today for more information at the Want Ad Office, Madison and Dearborn-sts.

GIRL—WHITE; GOOD COOK, ASSIST HSEwk.; be able to serve; 2 in family; refs. req. Call Midway 7545 after 9 a. m.

GIRL—WH.; STAY NIGHTS; GEN. HSWK.; exp.; $5. Lansing, 7600 Paxton. Fai. 8595.

GIRL—WHT., EXP. HSWRK; GD. WITH children; stay nights. Wecker, 2043 Pierce.

GIRL—WHITE, MOTHER'S HELPER; $3 week. 4658 Jackson-Bl. Austin 5134.

GIRL—GEN. HSWK.; GOOD COOK; CARE children; stay; good wages. Spauld. 4341.

GIRL—WHITE, OVER 18, GEN. HSWK.; care 2 yr. child; stay. Armitage 8471.

GIRL—WHITE; GEN'L HOUSEWORK; stay nights; 3 wk. Vinc. 1165.

GIRL — HOUSEWORK; STAY NIGHTS. Citrin, 1402 S. Kolin. Lawndale 7841.

GIRL—WHITE, OVER 20, HSWK.; STAY; $3. Sternfeld, 4657 N. Avers. Irv. 8607.

GIRL—COLORED; GEN. HSWK.; $4; REFS. Call aft. 5 p. m. Fairfax 4398.

GIRL — WHITE; HOUSEWORK; ASSIST baby; stay; $3. Hollycourt 4415.

GIRL—YOUNG, GENERAL HSWK.; STAY nights. 2026 N. Spaulding. I. Finkel.

MAID—WHITE; HSWK.; WHO APPREciates good home; family of 3; laundry, wash. mch., mangle; $25 mo. Kenilw. 1206.

MAID—WH., PREF. GERMAN; MUST BE expd. housekeeper, cook, and server; good sal., own rm. Address L M 60, Tribune.

WOMAN—YOUNG, WHITE; LIGHT HSWK., care child; exch. for rm., board and small salary. P. Gogol, 7024 East End-av.

WOMAN—25 OR OVER, FOR HSWK; STAY nights. H. Burman, 1537 S. Avers.

Clubs, Hotels, and Restaurants.

WAITRESSES, 6, EXPERIENCED; UNDER 25; call after 3 p. m. 4433 Broadway.

Saleswomen.

A BAG OF GOLD
Start Earning Today
LET US PAY YOUR DEBTS
And Put Money in Your Pocket for Xmas.

The original Process Christmas card company now offers new, amazing plan, "INTRODUCED PROSPECTS" assures immediate earnings, daily income, and cash bonus. Others doing it all the time. We show you how. Oldest and best known company in the business. Box assortments that are actually selling on sight and get repeats.

Part or Full Time.
No Experience.

OUR FREE SAMPLE BOOK CONTAINS A TREMENDOUS VARIETY OF DESIGNS AT AMAZINGLY LOW PRICES. REPRESENTATIVES ALSO WANTED FOR OUTLYING TERRITORIES.

The Process Engraving Company

Loop office, 209 S. State-st., 17th Floor. North Side, 4554 Broadway, Room 347. South Side, 6306 Cottage Grove-av., R. 243.

AAA-1 RATED FIRM. SELL XMAS CARDS!

SELL MONOGRAM PLAYING CARDS. Take orders for firm, the only one in America which MANUFACTURES its complete line under one roof; everybody is your prospect; largest daily commissions up to 40%; most complete and diversified lines to be found anywhere. FREE SAMPLE portfolio. Box assortments: 50% commission. WESTCRAFT, Rm. 434, 122 S. Michigan-av.

A BIG OPPORTUNITY.

EARN $40 TO $50 WEEKLY. SELL CHRISTMAS CARDS. Individual pays up to 50% commission plus monthly bonus. Finest and lowest priced personal and business line in America. Five outstanding box assortments include 21 card assort. with name for $1.50. Part or full time. No experience needed. Samples free. INDIVIDUAL GREETING CARD CO., LOOP OFFICE, 220 S. State-st., 5th Floor. NORTH SIDE, 4753 Broadway, Room 505.

A SALESLADY,

To sell "Wear-Ever" Aluminum to homes through leads. Not house to house. Possible to earn $250 per mo. Apply 9 to 12, 1 to 4. Room 1315, 111 W. Washington.

A PERMANENT POSITION FOR WOMAN over 30; good pay; short hrs.; exp. unnec. Call 9 to 12. 906 Stevens bldg., 17 N. State.

WANTED—FEMALE HELP.

Saleswomen.

ATTENTION — SELL FULL FASHIONED hosiery; popular priced. Full or part time. CERTIFIED SILK HOSIERY, 20 N. Wells.

BIG COMMISSIONS—SELLING FINEST $1 Christmas card assortment; 21 beautiful folders, parchments, etchings, novelties. Also 50c box. Request samples. Doehla, Dept. 389, Fitchburg, Mass.

CANVASSERS—CREW WORK; $1 DAILY; 7c comm. on 10c seller. 1343 Roosevelt-rd.

CHRISTMAS CARD SALESLADIES—100% profit selling beautiful 21 all folder $1 assortment. Also gift wrappings. Samples on approval. Bluebird Studios, Dept. 914, Fitchburg, Mass.

HOSIERY—LINGERIE.

Sell perfect full fashioned chiffon hosiery at 50c to your friends, acquaintances, etc.; also large line silk underwear; Xmas cards; no capital needed; your own hosiery free; big commissions; part time permitted. ROYAL CROWN MILLS, 227 W. Washington.

LADIES—TO TAKE ORDERS FOR JANALENE children's and ladies' dresses, lingerie, hosiery. R. 1308, 5 S. Wabash.

LADIES—10; HAVE NOTHING TO SELL; want aggressive type, having sales exp.; good remuneration. 189 W. Madison, R. 810.

NEW INVENTION.

A necessity; no comp.; about average earnings for sincere women. 154 E. Erie, R. 300.

SALES DEVELOPERS.

House to house promotional work with a large food concern. Systematic, untiring effort should bring profitable results. Address M F 414, Tribune.

SALESWOMEN WANTED.

Expd., neat appearing salesladies, to work in crews in all parts of city. Demonstration sells exclusive product. Restricted terr. Sup. 0081, R. 524, 43 E. Ohio-st.

SALESLADIES—A CHANGE IN POLICY IN the marketing of one of our principal lines provides an unusual opportunity for several women familiar with the operation of office devices to sell supplies on a liberal commission basis. STAFFORD, 217 N. Des Plaines-st.

SALESLADIES — 3, OVER 30; $25 SAL.; experienced. Also inexp. and part time workers; $4 a day while learning, payable end week's wk. Perm. 334 S. Wells, 4th fl.

SALESLADIES—GOOD OPPORTUNITY FOR willing workers; experience unnecessary. REAL ART STUDIOS, 218 S. Wabash-av.

SALESWOMEN—DE CODY CORSET SHOP. 127 N. Dearborn, Room 511.

SELL SOMETHING SENSATIONAL—OWN actual signature engr. in GOLD in box of 25 Xmas cards; also box of 25 engr. with name, $1.50; saves 50% postage. PROSPERITY CARD, 6 N. Michigan, R. 1217.

WOMEN—MAKE GOOD INCOME NOW TILL Christmas selling Christmas cards; part or full time; 50% commission; no experience necessary. ROYAL CROWN HOSIERY CO., 227 W. Washington.

$50 WEEK UP—YOUNG WOMAN, INTEL. to canvass; no selling. Box 78, Congress Htl.

$15.80 PER WEEK.

2 Saleswomen over 25 years of age to call on established trade; must be neat, intelligent, and aggressive; a salary. Phone ANDOVER 1585.

25 XMAS CARDS, $1.50.

With name—big commission—beautiful line. U. S. Greeting Card Co., 549 S. Wells.

Miscellaneous.

PERMANENT CONNECTION

Position open for woman, 28-45, who is thinking of her business future. Work requires high standards and earnestness of purpose; preference given teachers and others having equivalent of college education; position worth $50 per week to the one who qualifies. Apply 9-2, 1000 N. Dearborn. See MISS FLAHERTY.

WOMAN EXECUTIVE.

A financially strong Chicago firm desires to employ and train a high grade woman executive who is willing to learn our business; must possess tact, education, and dependability; age 25 to 45. Also a traveling position open. Salary and details in personal interview. Apply between 9 and 2, 203 N. Wabash, 23d flr. Ask for General Manager.

BEAUTICIANS — THOROUGHLY EXPERIenced, for special permanent, highly remunerative positions. Must be well educated and capable. Give full qualification for appointment. Address M F 438, Tribune.

OLD ESTAB. FIRM SELLING DIRECT for first time can use women to sell 10c pkgs. spices and 25c bottles extracts hse. to hse.; no exp. nec.; no inv. Forbes Bros. Tea & Spice Co., Room 103, 72 W. Washington.

GIRLS.

25 girls to address envelopes; $2 per day; temporary work. Studebaker Sales Corp., 2535 S. Michigan.

OLD ESTABLISHED COMPANY OFFERS a real opportunity and permanent position to 3 women on special outside work; no selling; age 25-35. Apply Tuesday 10-4; 3rd fl.; 5 N. Wabash.

WOMAN—WHITE; N. W. SIDE; FOR WASHing, ironing, cleaning 2 days a week in exchange for guaranteed dental work. Address M B 486, Tribune.

LADIES.

15, for special campaign work. Room 706, 134 N. La Salle.

LADY—MARRIED PREFERRED; NO EXP. req.; will be instructed if suitable; work pays above average. Phone Sup. 8261 for appointment.

LADIES—3, NEAT LOOKING; SALARY $18, cond.; steady work; experience unnecessary. Apply aft. 1 p. m. Johnson Co., 3313 Lawrence-av., 425 S. Cicero-av., 357 W. 63d.

CORSET FITTER—EXP. WOMAN OVER 30; some selling. Write, giving full details, phone number. 36 S. State, R. 1024.

FOREIGN EXCHANGE CLERK — WITH knowledge of Russian. State full particulars. Address M F 341, Tribune.

WOMAN—SAL., COMM. TO START; BOTH conditional. R. 203, 3841 Lincoln-av., 9-12.

LADIES—3. STEADY EMPLOYMENT; ABT. $25 week. 6 N. Michigan, R. 702, 9 to 12.

INF. NURSE—EXP., OVER 25; SOME HOSP. trn.; ref.; sm. sal. 431 Roscoe. Schlapik.

Employment Agencies.

REMINGTON BKKPR.........$85
Steno.-Biller-Relief Swbd.........$70
BKKPR.-STENO., LOOP.........$65
LEGAL STENO.-SWBD.-YOUNG.........$60
Attr. Soda Fountain Girls.........$5-$12 m.t.
Night Waitress, North, 9-7.........$7 m.t.
COOK, TEA ROOM, YOUNG.........$15M.
Nice Girls, Genl. Hswk.........$5-$12 r.b.
O'SHEA, 64 East Jackson-blvd., Rm. 507.

BILLER-DICTAPHONE OPER.........$85
STENOGRAPHER, NICE APPEAR.........$85
3 TELEPHONE SOLICITORS, EXPR.........$65
RADIO SOLDER AND ASSEMBLE EXP.........$25
Bindery.........$12 | Waitresses.........$10
Soda Fountain.........$12 | Housework.........$7, R.B.
Coil Winders.........$15 | Power Mach.........$14
TRIANGLE, INC., 20 EAST JACKSON.

RESTAURANT COOK, $12, 10 WAITRESSES, $6-$8; 15 Mother's Helpers [fee $2], $5; Maids for Empl. Adult Families, $6-$10. Factory Girls, Open. NORTH SIDE CONSOLIDATED AGENCY, 1001 Leland-av., at Sheridan-rd.

MOON-HOPKINS BOOKKEEPER.........$18
HAND IRONER, LADIES' DRESSES.........$12
Shirt Ironer.........$15. Choc. Dippers.........$15
GENL. HSWK.; GOOD JOBS OPEN.........$6-$12
S-H-A-Y, 14 W. WASHINGTON.

COUPLE—HSEMD. AND CHAUF., R. BD. $50
Housemaids, room and board.........$5-$10
Nursemaids, room and board.........$6
CONSOLIDATED, 1105 E. 63d-st., Rm. 4.

STENO., RAPID, $25 | STEN.-BKP., F.C. $20
STEN.-SEC. YG. $20 | BKPR. F.C. STEN. $20
OFFICE AND CLERICAL POSITIONS.
EXECUTIVE SERVICE, 20 EAST JACKSON.

STENO.-SECY.—4 YR. H. S. ADVG. WEST. $20; steno.-dictaphone opr.; knowl. Moon Hop., $85. Glader Corp., 220 S. State, R. 1208.

ZINSER PERSONNEL SERVICE—Commercial, Legal and Medical Depts. 140 S. DEARBORN-ST.

COOKS—GERMAN-HUNGARIAN, S. S. DISHWASHER, 20-25 YRS. OF AGE, $10. ATLAS EMPLOYMENT, 6250 S. HALSTED.

POSITIONS SECURED; OFFICE, DOMESTIC, restaurant, factory, hotel. Austin, 5665 Madison. Irving, 3208 N. Cicero.

NOLAN'S EMPL. SERV., 4619 BROADWAY. 25 waitresses, housemaids, fount. girls.

STENO.—UNDER 25; NEAR N. S.........$20 Occupational, 30 W. Jackson, Rm. 1409.

10 EXP. WHITE HOTEL MAIDS, $50 MO. HOTEL EMPL. SERV., 56 E. Congress.

TRADE SCHOOLS.

Midwest Beauty College, Ltd.

$2.00

down, $3 weekly; complete accredited course. Prac. instruction. FREE TOOLS; live models. Day or evening classes. Positions. BERTHA MILL McCLAIN, Prin. 5 North Wabash, Kesner bldg., 7th floor.

SPEEDWRITING

Shorthand in 6 weeks, at lower cost. Free Lessons Tues. and Thurs., 2:30 and 5:30. Chi. Bus. Coll., 190 N. State. Frank. 4122.

SCHOOL FOR MODELS

COMM. PHOTOG. FASHION SHOWS. Sample rms. Prepare now. Day or eve. class. Mallon-Friel, 721 N. Michigan. Del. 2465.

FILING—ADVANCED COURSE, $25. 12 lessons; begins Oct. 14, 5:30 p. m.; supervis. and subj. filing; 95% of avail. grads. now employed. Chicago School of Filing, R. 613, 38 S. Dearborn. Rand. 3499.

BEAUTY CULTURE

the Hale Way affords guaranteed shop training at lowest cost. Investigate today. Gertrude Hale School, 30 N. Dearborn, 3rd fl.

WORK YOU'LL LIKE:

Learn switchboard and receptionist. 8 wks. at 8 day course. Positions furnished. Visit 921 Marshall Field Annex, 24 N. Wabash.

SWITCHBOARD, CASHIERING, STENOGraphy, Comptometry, Typing, Speedwriting, and Bookkeeping. Chicago Business College, 190 N. State. Franklin 4122.

THOROUGH TRAINING IN ALL BRANCHES of Beauty Culture; special, $50; all pay profession; easy terms. Nina Parker System, 14 W. Washington, 2d floor. Fra. 2961.

THOROUGH TRAINING

in hairdressing and beauty culture. Chicago Hairdressing Academy, 64 W. Randolph-st.

SWITCHBOARD OR CASHIERING TAUGHT 7 days; latest boards and change machines inspect our equipment. Positions furnished. Natl. Business Inst., 427 Diversey. Div. 5840.

AMERICAN SCHOOL OF BEAUTY CULture will train you best. Earn while learning. Prof. tools FREE. Easy terms. Low tuition. 159 N. State, 8th fl. Dear. 6697.

TRADE SCHOOLS.

GIRLS AND Ambitious Women

LEARN BEAUTY CULTURE. Short, easy course. Big future. To a limited number of students enrolling this month for our complete course we will give a reduction of $40. Free employment bureau. Call or write for our FREE 35 page booklet. No obligation. Day and evening classes now forming.

Marinello System

National School of Cosmeticians, Inc. 108 NORTH STATE-ST. STATE 5667

BURNHAM

School of Beauty Culture.

Largest, oldest school in America. Moderate tuition. Convenient payments. DAY AND EVENING CLASSES. YOU CAN ACTUALLY

Earn While Learning.

POSITIONS ARE WAITING. Tremendous reduction in down payments. Call at once or write for free booklet. E. BURNHAM (Desk 339), 138 N. STATE. RANDOLPH 3355.

WHAT A CHANCE!

The International Convention of Beauty Culture

supply dealers at Washington, D. C., reveals the gratifying fact that this profession has increased 250% the last two years. The Century of Progress means hundreds of new jobs for Moler graduates if we get the concession. Moler's sensational short course qualifies you for one and saves you months of useless drudgery. Day and evening classes. Call, mail the coupon or phone.

NAME ....

STREET ....

CITY.................................. STATE..........

MOLER SYSTEM

59 E. MONROE AT WABASH. CENTRAL 6393. CHICAGO, ILL.

DON'T WASTE TIME

Get full complete Beauty Culture Course. Practical training on live models. The easy, quick, thorough way. Low fee. Terms. Free equipment. Day and eve. classes forming.

CHICAGO ACADEMY OF BEAUTY CULTURE INC.

37 S. Wabash, Suite 707-09. St. 4437.

WE CAN PLACE YOU IN OFFICE POSItion. Individual training in shorthand, typing, comptometry, bookkeeping. Employment for students while learning. Many openings. Natl. Business Inst., 427 Diversey. Div. 5840.

THE HEIM SCHOOL IS DIFFERENT. OUR BEAUTY GRADUATES MK. MONEY. $4 WILL START YOU. 1919 W. 63D-ST.

DRESSMAKING—MILLINERY SCHOOLS.

DRESS DESIGN, DRESSMKG., $35; MILLnery. Forest Academy, 209 S. State.

PROF. DESIGN, DRESSMKG., DAY-EVE. class. Montague Schl., 120 S. Sta. Dea. 365

TRAVEL OPPORTUNITIES.

Bureaus.

PACKARD, LINCOLNS DAILY TO N. Y. and other points; insurance; destination guaranteed. Buses also. Chateau Travel Bureau, 3838 Broadway. Phone L. V. 8310.

WANT PASSENGERS FOR PRI. CARS—ALL points N. Y. daily. Licensed. Insurance. Auto Travel Ex., Inc., 10 N. Clark. State 3700.

LOS ANGELES-FLORIDA BUSES, CARS—Anywhere daily. BROWNWAY Travel Service, 54 W. Randolph. Frank. 0844 or Bel. 8561.

NEW YORK DAILY, 9 A. M., 7 P. M., 28 hours. $11 E. 12th-st. Victory 8341.

LOW RATES—N. Y., CAL., FLA., TEX. ETC. Natl. Travel Serv., Hotel Wacker. Del. 8280.

SPECIAL LOW RATES TO N. Y., CAL., FLA. Finest cars. 20 S. Canal. State 2145.

Individuals.

Both readers and advertisers are urged to exercise caution in arranging automobile transportation with other individuals. References should be carefully investigated.

DRIVING NEW CAR—ATLANTA, MIAMI. Take guests, shr. exp. A-1 ref. Div. 3246.

BUSINESS PERSONALS.

FREE MARCEL AND HAIR TRIM DAILY 9 to 3, except Sat., Monday, Wed., Fri. to 9 p. m.; expert supervision. 108 N. State. Marinello System of Beauty Culture.

ALWAYS FAIR CASH VALUE PAID FOR old gold, silver, platinum, dental crowns. U. S. Smelting Works [The Old Reliable], 39 S. State-st., corner Monroe, 4th floor.

JEWELRY, WATCHES, ETC.

HIGHEST CASH PAID

for old jewelry. Reliable buyers come to your home. Phone or write us. Out of city shipments guaranteed satisfactory. City buyers, see us for valuable news.

ILER & THOMAS,

PRECIOUS METAL REFINING. 201 N. Wells-st., Suite 600. Randolph 8884.

MOST CASH PAID

for old gold, silver, platinum, broken jewelry, watches, rings, chains, fobs, bracelets, eyeglasses, bridgework, crowns, false teeth.

MARTIN REFINING CO.,

55 E. Washington-st., Rm. 1215. Dear. 3390.

2.50 KTS. DIAMOND, ABSOLUTELY PERfect; free from any flaws or imperfections; 6 diamonds set in up to date square heavy platinum ring; cost originally $1,750; our price ......$300.

Diamonds, old gold, pawn tickets bought. THE U. S. LOAN BANK, 10 N. Clark-st. Room 600.

Pawn Tickets—Diamonds

bought for cash; also old gold, silver, broken jewelry, gold teeth. For sale: ¾ kt. dia., $49; 3-10 kt. blue white gem, $22. Jewelr's Ex., 32 N. State, R. 1103. Dea. 3903.

100% FULL VALUE PAID

in CASH for diamonds, old gold, broken jewelry, crowns and bridgework, watches, pawn tickets, etc. ASK FOR MR. LANE. 7 W. Madison, Cor. State-st., Room 811.

WE PAY MORE CASH FOR OLD GOLD, jewelry, dental crowns. See us before selling. STANDARD SMELTING WORKS, 20 S. State-st., corner Adams, Room 802.

1.02 CTS. DIA. BLUE WHITE, PERFECT GEM, set in lady's all plat. engagement ring with 12 dias. ....$145. LEVINSON'S LOAN BANK, 739 N. Clark-st.

HIGHEST CASH IMMEDIATELY FOR OLD gold, watches, teeth, etc. Romack Gold Refinery, 7 W. Madison, cor. State, R. 1001.

SEE US FOR HIGHER PRICES ON OLD gold, broken jewelry, watches, bridgework. Home Refiners, Rm. 600, 5 N. Wabash-av.

BEST PRICES FOR GOLD JEWELRY, DIAMONDS, pawn tickets. Rocca, 32 N. State, R. 600.

RADIOS AND SUPPLIES.

1933 GENERAL, $8.75 COMPLETE. Electrical super-midget, $39.50 value. Multi-mu, variable-mu and pentode, dynamic speaker, coast-to-coast reception, low wave. Economy Tire and Radio Stores. Est. 19 yrs. 3100 Michigan. Open eves. 9. Sun. 2.

1933 PENTODE, $7.95.

BANNER TIRE CO., 1356 S. Michigan-av. 2965 Milwaukee-av. Open evenings until 9 p. m.; Sunday till 6.

SILVER MARSHALL 10 TUBE ALL wave, speaker, tubes, $29.75; Jack Bell 9 tube sup. midg., cost $49.75, our price $16.75; Philco auto radio comp., $39.75. Hay. 3030.

1933 Pentode Midget—$6.95

Rouwyn Radio Stores, 3152 N. Ashland-av., 1413 S. Michigan-av., 1729 W. Chicago-av.

8 TUBE R. C. A. RADIOLA SUPERHETROdyne in walnut low boy, new, $59.50 complete with radiotrons. LYON & HEALY Bargain Basement, 243 S. Wabash-av.

BI-ACOUSTIS R. C. A. 78 AND 84; SILVER Mar., 12 tube; auto chas. or D. C. or A. C. $9; bargs. Wells-Smith Co., 24 N. Wells.

Service Repairs, Etc.

ALLEN RADIO SERVICE—EUCLID 10466. VAN BUREN 1218.

50C—RADIO SERVICE—50C. Any place. Work guaranteed. Albany 2898.

LEGAL NOTICES.

NEW ORLEANS, OCTOBER 3RD, 1932. Sealed proposals will be received by the Sewerage and Water Board of New Orleans, at the office of the Purchasing Agent, Room 509, No. 526 Carondelet Street, New Orleans, up to 12 o'clock noon [Central Standard Time], of Monday, December 5, 1932, for furnishing Labor and Material on a percentage basis for Waterworks, Sewerage and drainage construction during the year 1933. Specifications may be obtained at the office of the Board. The right is reserved to reject any or all bids. A. G. MOFFAT, Secretary. BRYSON VALLAS, Gen'l Supt.

I AM BUYING BUTCHER SHOP OWNED by Ernst J. Desenis, 1956 N. Francisco-av. Creditors apply within 5 days. PAUL POHANKA, 1652 N. Claremont.

I PURCHASED THE TEXACO GAS STAtion, 1538 S. Cicero-av., and am resp. for debts by myself only. F. J. STERN.

RESPONS. FOR DEBTS CONTRACTED only by myself. J. POZZI, 1950 W. Lake.

TYPEWRITERS AND SUPPLIES.

STUDENTS — YOU AT LAST GET YOUR BREAK—No longer do you have to pay $60 for a Portable Typewriter for your needs—the Monarch Pioneer STANDARD key board FULL DOUBLE Case was designed for YOU and Priced for YOU. Think of it!! ONLY $34.75. Call or phone for dem. American Writ. Mach. Co., 229 N. Wabash. Cent. 0402.

TYPEWRITERS OVERHAULED, $7.50; STUdents 20% off; serv. calls, $1; all work guar. Verlin, 160 E. Illinois. White. 5674.

TYPWR.—LIKE NEW NOISELESS, $34.50. Royal, $27.50; Smith, $26.50. 190 N. LaSalle.

DANCING SCHOOLS.

PRIVATE LESSONS .... ONE DOLLAR. Dance Shop, 53 W. Wacker. Fra. 8801. Dance Mart, 446 N. Clark.

DANCING TILL MIDNIGHT, 24 E. VAN Buren, R. 7. Also 162 N. State, R. 1309.

TO RENT—ROOMS—CENTRAL.

WASHINGTON, W., 231 — ROOMS WITH bath; new fireproof bldg.; 2 blks. City Hall.

HOTEL MAJESTIC — $2 UP; INQUIRE about our wk.-mo. rates; 17 floors; modern, excellent service. Quincy at State.

TO RENT—ROOMS—SOUTH.

BLACKSTONE 5519. DORCH 4100.
UNIVERSITY HOTEL
100 rms., each with tub and shower. $6 weekly; $1.50 daily up; I. C., bus, surf.

BLACKSTONE, 5714—THE HARVARD, COMplete hotel serv.; r.w.; $5 wk. up; $1 day; 5 min. walk to U. of C.; I.C. exp., bus, surf.

BLACKSTONE, 5617—SUNNY RM., NR. U.C., I. C.; adj. bath, study; women. Dorch.0308

DORCHESTER, 5805—LG. R., PRI. BATH; nr. U. C., I. C., bus, surf.H.P.7321 aft.7p.m

DREXEL, 4730—DES. HOME; SGL.-DBL.; R. W.; some kitnts.; bsmt. hsk. r.; pr. bth.;

CORNELL, 5410—LGE. FRT. RM., 4 WINdows; grill; sgl.-dbl. slp. rs., $4 up; I.C.X.;

GREENWOOD-AV., 6220. PLAZA 4800.
GREEN BRIAR HOTEL
$7 WEEK FOR 1 OR 2; $2 DAY UP. Lux. furn. rms.; comb. tubs, shower every room; 1 block L, surf., bus, I. C. trans. SPECIAL MONTHLY RATES.

HARPER-AV. AT 54TH-ST. FAIRFAX 7300. HOTEL HARPER CREST. Single, $7; double rms., twin beds, $9 up; 2 r. suite for 4, $55; tub,shwr.; 2 blks.I.C.;

HYDE PK.-BL., 5488—CECIL HOTEL—$3.50 up, $1 day; twin beds, showers; I. C., bus.

MARQUETTE-RD., E., 1201—NICE LGE. room, priv. home; good tran.; $5. Fai.7046

MORGAN, S., 5701, 1ST—LGE. RM., SUIT. 1-2; board opt; pri. fam.; reas. Nor. 1019.

RHODES-AV., 6606—PRI. HOME; LRG. R. for Filipinos; $2.50 wk. Went. 1891.

63D-ST., E., 1021—PLEAS. RM., SUIT. 2; $3 each; with board, $8; all transp. Fair. 9038.

HOTEL FOR STUDENTS AND BUS. WOMen nr. U. of C., I. C. and park; very reas.; tearm. in bldg. Call Plaza 3313 for appt.

Hotel Rooms.
MIRA-MAR HOTEL.
$8.00 UP WEEKLY. $2.00 UP DAILY. 6218 WOODLAWN-AV. PLAZA 1100.

NOW———$5 WEEK UP, FRONT ROOM. 300 room hotel on well lighted, main sts. It's safe to come home at night. PARKLAND, 1550 E. 63D-ST.

TO RENT—ROOMS—NORTH.

ARTHUR-AV., 1236—LGE. FRT. RM.; PRIV bath; priv. fam.; suit 1-2; nr. Loyola L.

BELLEVUE-PL., 14—LRG. FRT. RM., PRI bath; also sgl.; stm. ht.; reas.; walk. dist.

BROADWAY, 3020 — BARRY-BROADWAY Hotel—Bath or shower, $5 week, $20 mo. up; gas; 15 min. loop. Bitt. 1600.

CEDAR-ST., E., 61—CANTERBURY HOUSE Attractive rooms at reduced rates.

CLARK-ST., N., 2026. MOHAWK 3460
Hotel Clayton
OPPOSITE LINCOLN PARK offers complete hotel service for
$6 Per Week
New bldg.—300 modern rooms. Beauty Rest beds. Elegant lobby. RADIO IN EACH ROOM.

DEARBORN-PKWY., 1438 N.
Under New Management.
Newly decorated throughout; each room connects with bath; twin or double beds.

DEARBORN, N., 1447—DEARBORN MANOR distinct. rms., bath, shwr., phones; reas.;

ELMDALE—RM. TO BUS. WOM. GD. HOME. 2 in fam. L surf., bus. Sheldrake 2870.

KENMORE, 4837—REAL HOME LG. FRT r., tw. beds, sgl. r., r. w., tubs, shws;all tr.

LA SALLE, N., 1039 OR 1702—LINC. PK. dist.; rms., $4 wk.; elev. serv.; tr., $1 up.

MAGNOLIA, 4530, 3D—NICELY FURN. sunny ft. rm.; run. wat.; nr. Wil. L.bus 53;

NORTH-AV. Y. M. C. A.
$2.25 WEEKLY UP. 24 HR. SERVICE. Tennis, swimming, gym.; near lake; free parking; permanent or transient. 1508 Larrabee-st. 9 minutes to Loop. Lincoln 2633.

ONTARIO, E., 22—L'AIGLON-BEAU. FUR studio rms., bath; ref. atmos. Del. 0347.

PINE GROVE, 2744, NR. DIVERSEY—LG. light, airy, newly dec. rms., some with pri. bath or shower, $4-$7; hotel service.

PINE GROVE, 3620—LGE. BEAU., NEWLY dec. sleep. rms.; all transp.; $3 wk.

ROKEBY, 3764, COR. GRACE—LG. ATTR. front rm.; shwr.; $3-$4; all tr. Gra. 6729

SHERIDAN, 4943—NEWLY DEC. RMS. ADJ or conn. bth., $4 up; kit. $7 up. $1 day. SINTON HOTEL.

STATE-PKWY., N., 1444—LGE. LGT. RMS. Twin beds; excel. meals; refs. req.; $8-$9.

ROOM AND MEALS
Now available at slightly above room value alone.
As Low as $8.50 Per Week.
Larger rooms at $9 to $12.50 per week
DEL MAR HOTEL
5046 WINTHROP-AV. LON. 1115

WALTON MANOR.
New management; walking distance Loop, N. W.; rates $4-$7 per week. 60 E. Walton.

ATTR. LGE. ROOM FOR GENTLEMAN; beau. furn., with adj. bath, shower; priv. fam. 2900 N., nr. Linc. pk. Refs. Wel 8009.

HOMEWAY HOTEL 3513 SHEFFIELD—STM htd. rm., $2-$3 wk.; rm. with bd., $7 wk

$2.50—SINGLE; RUN. WAT.; BUS AND L stop. 928 Sheridan-rd.

Hotel Rooms.
TRAEMOUR HOTEL.
5427 Kenmore; exclusively for women; hotel serv.; dbl.; priv. bath $5 person. Lon.2743.

TO RENT—ROOMS—NORTHWEST.

KEDZIE, N., 2627—NICELY FURN. LGE. rm.; 1-2,hskpg. priv. opt. Jensen. Eves or Sun;

KENNETH-AV., N., 4108—WELL FURN. R.; priv. res., oil heat; $4. Pen. 4078.

TO RENT—ROOMS—WEST.

LT. HSEKEEP.-SLEEP. RMS.; HOT-COLD run. wat.; $3 wk. up. 3845 West End-av.

Hotel Rooms.
HOTEL PARKSIDE $4 WEEK AND UP
712 N. Hamlin-blvd. Kedzie 7000

TO RENT—ROOMS—SUBURBAN.

NICELY FURN. RM., CLOSET ADJ. BATH; ref. exch.; 30 min. loop. La Grange 4919.

TO RENT—HOUSEKEEPING ROOMS.

South Side.

BLACKSTONE, 5510—1-2 R. APTS., COMP furn., newly dec.; adj. bath. $7 wk. I.C.X.;

BLACKSTONE, 6627—CLEAN 1-2 RMS.; stm. ht., $4-$7; also 3 rm.; best trans.

CORNELL, 5247—1-2 RM. APTS., $3.50-$7; 2 r., pri. bath; pch., $8; clean, gd. bed.;

COTTAGE GROVE-AV., 6505—1-2 RM. KIT. apts.; all newly dec.; $5 up; rms. at $3.;

DORCHESTER, 6021—N. DEC. COZY APT. $3.50 up; 2 r., pch.,$6.50; r., $2.50; all tr.

ELLIS, 4545—FURN. 1-2-3 RM. KITS. PR bath; adults; clean, quiet. I. C., L, bus

GREENWOOD, 6224—3 RMS., SUN PCH. rl kit.; compl. furn; suit 3-4. Fair. 5772.

HARPER, 6249—NEW DEC. 1-2 RM. APTS. porch, wall bed. I. C., surf. L. $5-$7.

HYDE PK.-BL., 1411—WARM FURN. APTS. 1-2-3 r.; $4-6.50; 5 rm. apt., $12; I.C.,bus;

INGLESIDE, 6158—2 AND 3 RMS.; FURN or unfurn. $25-$60 per mo. Mid. 5145.

KENWOOD, 8117—3 NICE FUR. RMS.; PR entr.; bath; el. refr.; gar.; adults; $10.

KINGSTON, 7536, 1ST—DINING ROOM AND kitchen combination; adj. bath; furnished or unfurnished; $22.50.

KIMBARK, 6621—MODERN 2½ RM. KIT. pri. bath; refrig.; adults; 1 bl. I. C., J. pk

LAKE PARK, 4919—1-3-4 RM. KIT. APTS. $6 up; 4 rm. basmt. reas. Auto sp. free.;

LAKE PK., 4516, 2D—LG. FRT. RM.; KIT. opt.; also rm. with kit. $3 up; Ken.L.I.C.

MICHIGAN-AV., 2444—WARM FURN. KITS. private baths, free gas, elec., $5 week up.

PERRY-AV., 6528—3 RM. SUITE PRIVATE pch.; rent reas.; in private home.

SIXTY-SECOND-ST., E., 922—ATT. 1-2-3 R. kit. apts.; rollaway beds; all conv.; $5 up;

UNIVERSITY, 6153—2 OR 3 LGE. ATT. new dec.; $6 up; bl. to L. S.; frt. rm., $3.

222 W. 65TH—1-2-3 RMS., OVRSTF. FURN. Inadors, stm. ht.; all trans. $4-$9.

64TH-ST., E., 1511—LARGE FRONT FURN. hskpg. rm., kit. $4.50. Stm., all transp.

Southwest Side.

6337 S. CAMPBELL—FURN. 2-3 RM. KIT. also hskp. rms.; el. ref., $6 up. Rep. 3405.

North Side.

ALDINE, 864—COMF. HSKP. RMS.; ALSO attr. dbl. rs., $2 up; exc. brd., opt., $6 wk

BELDEN, 549—1-2 R. RL. KIT. R. W. EL. ldy., shrs., $4.50 up; free pk.; spec. mo. rts

BROADWAY, 4040 — EXCELLENT HEAT; new apts.; 2 rms., $5; skle. kitchenettes, $4.

BRIAR-PL., 733, NR. CLARK, BELMONT—Clean, comf. 2 room apts. Some with porches. Very reas. Excel. L and surf. tran

BUENA, 1047, 4200 N.—1-2 RM. FRT. APT.; real kit.; nr. "L"; free pkg.; $4-$7; 2 bds;

CARMEN, 1427—NEW ATTR. FURN. RMS.; kitchen privileges; $5 up; good trans.

CORNELIA, 730—NEWLY FURN., CLEAN 1-2-3 r. kits.; pr. baths; frig.; gd.tr.; reas;

EASTWOOD, 857—NR. WILSON L. LAKE; 1 r. kits., $3.75; 2 rms., $6.50; slpg., $2.75.

GRACE, 713—BEAU FURN. 1 RM. KIT. $5 up; 3 rms., pri. bath, rl. kit.; good trans.

KENMORE, 4022—1 AND 2 R. KIT. APTS.; clean, warm, well furnished; radio each apt.; $4.50 up; L. bus and surf.

KENMORE, 4640—1-2-3 ROOM KIT. APTS.; bath, ph. ser.; $7-10 wk.; Wilson L. bus.

LAKESIDE, 809—SEE NEW FURN. APTS. Priv. bath., kit., slp. r.; L. bus; $3 up.

MAGNOLIA, 4441—1-2-3 ROOM; NEWLY furn.; 2 beds; $5 up; all transportation.

MAGNOLIA, 4530, 2D—ATT. 2 RM. SUITE, real kit., priv. porch, adj. bath, $8.

LITTLE ORPHAN ANNIE: No Sale

TO RENT—HOUSEKEEPING ROOMS.

North Side.

ORCHARD, 2252—ATTRAC. KITCHENETTE apt.; pri. bath; in-a-dor; $7 up. Ex. transp.

RACINE, 4448—1-2 R., 2 BDS., PRIV. BTH., pch.; cln., wm., $5 up. Bus. L. surf. 1½ b;

SHERIDAN, 4016—1-2 RMS., RL. KIT., INador; $4 up; slpg. rms.; free parking.

SHERIDAN, 4825—3 RMS., PRI. BATH; 2 rms., real kitch., slp. rms.; reas. Sun.8318.

WINTHROP, 5346—2 RM. REAL KITS. hotel r., homelike; ½ b. L. sur., schl.; $4 up.

West Side.

CENTRAL PK., N., 738—LGE. BEDRM., RL. kit., priv., bath; gd. tr.; reas. Ked. 9354.

HOYNE-AV., S., 210—NICELY FURN. HSPG rms.; hot water ht.; $3 up; also gar.

LGT. HSKPG. APT., $4.50; ALSO SLPG. r., $3; stm. ht., gas rnge. 2341 W.Monroe;

BOARD AND LODGING.

South Side.

KENWOOD, 6528, 2D—WELL FURN. RM., with board; all trans.; also rm., pri. bath.

WOODLAWN, 6039 — BOARD, RM., $7-$8; generous, tasty hm. cook.; all tr. H.P.2085.

YALE, 7157 — EXCELL. ROOM, NEWLY furn., with board and laundry, home privileges, $8.50. R. I., surface. Vin. 4929.

HOME FOR AGED INFIRM, MILD MENtal cases; $50 month up. Midway 1606.

North Side.

ELM, E., 70—AT LAKE SHORE-DR. [1130 North]; attractive American plan at $15 per week. Fireproof, modern bldg. Del. 7273.

OAKDALE, 506—ATTR. RM., REFINED HM. Gd. tra.; ex. table. Very reas. Bitt. 3392.

STATE-PKWY., N., 1431—MRS. SCHUYLER in a new winter location. A desirable home for young people; connecting baths; $10-$12;

WINTHROP, 5217—AGED, CONV.; MILD mental case. Nurse's care. Sunny. 6615.

Suburban.

LG. FRT. RM., BRD.—PRIV. HM.; 1-2, OR parent with child; nr. L; reas. Euc. 3030.

Country.

A GOOD HOME IN THE COUNTRY, NEAR Chicago, for a convlscnt. or semi-invalid; mod. conv.; gd. food, exc. care. Rates reas. Ref. exch. Box O, Breedsville, Michigan.

Children.

FINE CARE TO CHILD ANY AGE; BUNgalow; nr. school; reas. Berkshire 0671.

EXC. CARE, FOOD CHILD ANY AGE—LGE. yd.; room for parent; nr. school. Stew. 0378.

HOTELS AND APARTMENT HOTELS.

420 WRIGHTWOOD-AV., AT LINCOLN PK. OVERLOOKING LAKE AND PARK.
Would You Like
HOTEL SHORE CREST
A CERTAIN TYPE WOULDN'T, BUT FOR THE PERSON THAT APPRECIATES A QUIET, REFINED HOMELIKE ATMOSPHERE, THE SHORE CREST ASSURES IDEAL LIVING CONDITIONS.
Tastefully furn. apts. and rooms with bath priced in harmony with present ideas about economy. Exc. cafe in connection. Div. 4800

DEARBORN PLAZA
BEFORE YOU DECIDE SEE US.
Apts. $45. Hotel Rms., $8 wk.
PULLMAN KITCHENETTES. Newest 15 story bldg. on the Gold Coast. Complete hotel service. Walking distance to Loop.
1032 NORTH DEARBORN.

$10 week up
New kitchenettes, tile baths, and showers; twin beds; new furnishings; garage in connection; 24 hour hotel serv. Five station radio in every apartment.
WINDSOR-WILSON
915 Wilson-av. Longbeach 3500.

MONTROSE BEACH
$35 AND UP.
1-2-3 room apts., completely, elegantly furn.; radio every apt.; tile baths, showers; refrig.; soundproof; coffee shop; new bldg. PUBLIC GARAGE SERVICE. 24 HOUR HOTEL SERVICE. $8
925 MONTROSE—E. OF SHERIDAN. TRANSIENT RATES, $2 PER DAY UP.

Wellington Arms Hotel
2970 SHERIDAN-RD. RATES $55 UP. 1-1½ room kit. suites, overlooking lake, Lincoln park; all beaut. outside apts.; 24 hr. full hotel service; bus at door. 15 minutes to loop; also unfurn. apts., $40 up. Bit. 4600. Also 4 room bungalow available.

PINEGATE HOTEL,
555 SURF-ST. BITTERSWEET 3200. Under new management; 100 outside rms., each with private bath and radio. Complete hotel service. Rates as low as
$6 PER WEEK.

Diversey Arms Hotel
LARGE, MODERN ROOMS........$7 WEEK Private bath with tub and shower. 1-2 RM. MODERN APTS...$10 WKLY. UP. Complete hotel service. Ideal trans. 644 DIVERSEY-PKWY. LAKE VIEW 7010.

$5 AND UP WEEKLY
is all you need pay to enjoy the complete service, large outside rooms and ideal transportation at the Hotel Chapman. New management.
4707 MALDEN. LONGBEACH 7030.

RIENZI HOTEL
600 DIVERSEY-PKWY. BUC. 4100. 200 beaut. outside rms., all pri. bths., inador or twin beds; nr. Linc. Pk.; 10 min. to loop. $1.50 DAILY; SPECIAL WEEKLY RATES.

1244 N. Dearborn Hotel
$5 WEEK UP.
Swimming pool and gymnasium free. Modern rms., all hotel conv. Sup. 4980.

New Hotel Carling
174 rms., all with tubs or showers; wkly., $6 up; day, $1.50; 5 minutes to loop. 1512 N. LA SALLE-ST. MOHAWK 1200.

HOTEL LINWOOD.
Large, outside airy rms., in new bldg. with bath or shower, $7.00 wk up. Free pkg. 1812 WASHINGTON-BLVD. SEELEY 2770.

BERWYN BEACH HOTEL.
New, attr.; each rm. phone, shower, tubs; reas. 1049 Berwyn-av., nr. Edgewater beach.

1421 Farwell-av. (6900 N.)
Spacious 2 rm. apts.; new dec.; new refrig.; special rates at $9 week up; nr. Morse L.

The Croydon
Apts., $70 mo. and up; hotel rms., $50 mo. up. 616 Rush-st., Sup. 4927. Jas. A. Hart, Mgr.

FAIRFAX APARTMENT HOTEL—Hyde Park's foremost; 1 to 4 rooms; superior appointments and service. Hyde Park-blvd. at Dorchester. Plaza 2400.

CHATELAINE— LONGBEACH 3800. An exclusive hotel; $6 week and up. 4911 WINTHROP.

HOTEL ELLIS. LONGBEACH 4100. 4657 MAGNOLIA. With the atmosphere of home; $5 week up.

APARTMENTS AND ROOMS TO SHARE.

MAN SHARE WITH SAME 1 R. KIT. APT., $11 mo. No. Side. Address A 524, Tribune.

LADY WILL SH. BUNG. WITH MARR. CPL. or ladies emp. Prospect 5653, eves.

TO RENT—HOUSES.

South Side.

8230 CORNELL-AV.—9 RMS.; LARGE LOT; gar.; furnace; newly dec.; $60. Ran. 0149.

5 R. BRK. BUNG., INC. GARAGE, $30; furn. ht. F. De Lugach, 314 W. 101st-pl.

5 RM. BRICK BUNG.; HOT WATER HT.; elec. refrig.; gar.; $50. 7931 Oglesby.

Southwest Side.

3343 W. 64TH-ST.—6 RM. BUNG.; PLEAS. cozy rs. Agt. on prem. 10 a. m.-5 p. m.;$40.

North Side.

4534 VIRGINIA-AV., NR. WILSON-AV. New brk. bungalow; 6 lge., lt. rms., oil ht., garage, residential dist. Howard & Orr Co., 1606 Montrose-av.

Northwest Side.

NEWLY DECORATED 5-6-7 RM. BUNGS.; restricted resid. dist.; $40 up. Open eves. A. J. SCHORSCH & CO., 6059 Irving Park.

WILL RENT MY 6 ROOM HOME TO REsponsible party. Apply 5600 Fullerton.

TO RENT—HOUSES.

Suburban.

NEW BRICK ENGLISH TYPE RESIDENCES AND BUNGALOWS.
Modern in every detail. Hot wat. or furn ht. In best part of Maywood, close to L; as low as $30. See agent at 1929 S. 11th-av., Maywood, daily until 8 p. m. except Sun. Columbus 7709.

COMP. LIST OF UNF. AND FURN. HOUSES and apts. Evanston to Glencoe. QUINLAN & TYSON, INC., 1571 Sherman-av., Evanston. Roz. Pk. 2617.

COMPLETE LIST OF FURNISHED AND unfurnished homes, Evanston to Highland Park. Quinlan & Tyson, Inc., 1571 Sherman-av., Evanston. Rogers Park 2617.

5 ROOM BUNGALOW—FURNACE HT., ENclosed front porch, full basement, garage. Handy to transportation. $30. Central 6702.

EVANSTON—7 RM. HOME, FURN. OR UNfurnished. Phone owner. University 6750.

HINSDALE—7 R., EX. LAVA OIL, H. W. ht.; in. gar., $110. 254 N. Washington.

TO RENT—FURNISHED HOUSES.

BERWYN—BEAU. FURN. 5 RM. MOD. BRK. bung.; gas, light, ht., elec. refrig., gar. incl. Good trans. Berwyn 358. 1908 S. Clinton.

MD. 5 R. BUNG.; I. C.; AUT. H.W., EL. REF. gar.; nr. schs.; $65. 7641 Bennett. Reg.4574

BEAU. SPAN. BUNG.—FURN. OR UNFURN. Mod.; On S. Morgan, 104th-st. Cedar 1000.

TO RENT—WINTER RESORTS.

TO RENT—FURNISHED COTTAGE ON PERdido bay for winter months; modern conveniences; good fishing and shooting; forty minutes' drive from Pensacola, Fla. Address B. L. BOYKIN, Box 1411, Mobile, Ala.

TO RENT—APARTMENTS.

SOUTH.

General List.

7200 JEFFERY-AV.
1 blk. from I. C.; 5 rm. cor. apt., $55; also 3½ rm. apt., $40; inador beds; plenty of closet space; rear porch; G. E. refrig. Agent on premises or call Randolph 3062.

8100 ESSEX-AV.
NEW BUILDING.
3-4-5 rooms; tile bath; free refr.; light, airy rms.; $35 to $60. Agent on premises.

2-3-4 RMS., $35-$45.
New bldgs.; large rms.; in-a-dor; free ref.; 2 blks. L. sur., R. I. Res. agent. Ens. 3000 6600 Stewart. 6512 Harvard. 6642 Yale.

8158 ELLIS—RENT REDUCED. 3½-4 RM. apts. Inador. Elec. refr. Amb. 2556.

CHARLOTTE APTS.—5326 GREENWOOD, 3-4 r. attr. apts. Ideal loc. Ref. I. C.

One, Two, and Three Rooms.

TWO BEAUTIFUL ROOMS, $30, IN NEW building, 5915 S. Union-av. Inador, free refrigeration, showers, kitchen cabinet, French windows. See janitor or McClun, 217 W. 63d.

4961 LAKE PARK-AV., 1 BLK. I. C. EXP.—Large living room, bedroom, dinette; G. E. refrigeration; modern apt.; bargain. See this or call Hyde Park 7000.

4815 LAKE PARK-AV.
2-3 rms.; beau. dec.; free ref.; good trans. I. C., bus, surf. Special rates. Agt. on prem.

2-3 RM. KIT. APTS. FREE REFRIG., ROLLaway beds; $30-$35. 441-443 W. 79th-st.

3 RMS.—FIREPLACE, INADOR, 3 CLOS.; elec. refrig.; $35-$40. 7218 East End-av.

Four, Five, Six Rooms, and Larger.

HIGH GRADE APTS.
5031 DREXEL-BLVD.
6 and 7 large, light rooms; plenty closets, elec. refrig. This is one of the most attractive and best kept bldgs. in Hyde Park, offering exceptionally attractive rental values; decorate to suit. Agent on premises. CHAS. E. FOX & CO., 1521 E. 53d-st. Plaza 6900.

WOULDN'T YOU RATHER LIVE HERE?
7321 South Shore-dr. 5-6-7-8 rm. apts. that are different. Dignified and luxurious surroundings. Priv. beach. Lake Michigan at your door and out of every window. Elev. serv. Splendid trans. Highly restricted. Mod. rent. Always glad to show. Mrs. Campbell.

4 Rms., $30; So. Shore Dist., 3 blks. I. C.; elec. refrig.; 6 apt. bldg.; stm. ht. Apply in person. Draper & Kramer, 2446 E. 75th-st.

4 LRG. RMS.-CROSS VENT.
BEST LOCATION. 1 BLOCK I. C. STONY ISLAND STATION. SPECIAL OFFER TO FAMILY OF 2 OR 3. 7125 EAST END-AV.

6558 S. HERMITAGE-AV.
Attrac. 4 rm. apts., $22.50; 1 mo. concess. Hot water furn. Wonderful trans. See agent on prem. or call MISS SAMUELS. Har. 7474.

8021 CARPENTER-ST.
5 beautiful rms., glazed sleeping porch; electric refrig.; desirable location; $50.

6 ROOMS, 3 BATHS — SACRIFICE; ON South Shore-dr. overlooking golf course near I. C. Phone Regent 4303.

4715 DREXEL-BLVD. MODERN 7 LRG. rm. apt.; sun par.; elec. refrig.; rent only $90; concession. Phone Kenwood 2348.

LOWEST RENT IN DIST.—4 R. APT.; ALL outside rms.; rollaway; free refrig.; $32.50. 7828 Cornell. 1 blk. E. of Stony Island.

5 LGE. RMS., 2D APT., CUT TO $40; NEWly dec., el. ref.; scr. pch.; nr. I. C., schl., etc. 6941 Dorchester. Fair. 9280.

MOD. 4 RMS., INADOR, $30 UP; 5 RMS., $45; el. refr. 2210 E. 68th-st. Pen. 6768.

7757 PHILLIPS-AV.—5 RMS., 2D APT.; all modern; G. E.; very reas. Fair. 4514.

5-6 RM. APTS.; VERY REAS. I. C. TRANS. 8010 Dobson-av. Saginaw 2813.

4 RMS., SEP. SUN PAR., ALL LGT., MOD.; el. refrig.; also furn. apt. 5441 Kimbark.

5 R.; EL. REF., H. W. HT.; NR. I. C. OCT concess.; reduced to $40. 7421 Blackstone.

5 RMS.; SUN PAR., GLZD. SLP. PCH., G. E. ref.; nr. U. of C.; very reas. H.P. 1548.

MOD. 6 R., GLZ. PCH.; ST. HT.; GAR.; EX tr.; nr. sch.; red. rent. 7240 St. Lawrence

3013 E. 78TH-ST.—4 ROOMS, MODERN, $50; all transp.; refrig., etc. Ran. 9149.

7 LGE., LT. RMS.; H. W. HT.; 2D FLOOR; $45; good trans.; gar. opt. 5611 S. Ada-st.

COR. 4 RM. APTS., G. E. REF., CONSOLE gas stove; nr. L sur.;$32.50 up.1516W.62d;

6132-34 VERNON-AV.—6 RM. APTS.; G. E. ref.; gd. trans.; $55. Ph. Hyde Pk. 2083.

4 RMS.—I. C., L. BUS TRANS.; EL. REF. 1 blk. Chi. U.; reas. 1121 E. 61st. Hyd. 2083.

BEAU. 6 R. IN EXCH. FOR SUM. HOME, farm, mtg. paper.Address M B 157, Tribune

6 RMS., 2 BATHS, HTD. GAR., TILE BTH.; new bldg.; $75 with gar. So. Shore 1100.

6 RMS., 2D FLOOR, FURNISHED OR UNfurn.; reas. 6316 S. Ladin. Rep. 10026.

7 RMS.—BARG.; LGE., LGT.; GAS COMFT.; $35; good trans. See owner, 5263 S. Ada.

$30 MO. AND CONC.; HIGH GRADE 4 RM. apt.; el. ref. [was $65]. 1775 E. 78th-st.;

SOUTHWEST.

General List.

BEAUT. 3½ RM. APTS., $40.
3213 W. 62d-pl. Newly dec.; free elec. refrig., shower, tile walls in bath, rollaway; ultra modern. Keys at office. F. H. HALVORSEN CO., 3145 W. 63D.

NORTH.

General List.

10 W. ELM-ST.
Cor. State; new bldg.; 2 to 4 spacious carpeted rooms; canvased walls; 10 minute walk to loop; $60 up.

1206 JARVIS—ON LAKE; CHOICE 3½-4 rm. apts.; priv. bch.; reas. rent; Gentiles.

1201 CHASE-AV.—1½ rms., lake apts. Unfurn. or furn., $30 up. Rogers Pk. 4825.

GREAT REDUCTION.
3 rm. kitch.; free refrig. and gas. 734 Wrightwood. Jan. will show or call Ran. 6171

534 BROMPTON-AV.
Mod. 3-4-5 rms., elec. ref., shwrs.; cor. Pine Grove, nr. Sher.-rd. and pk.; reas. rent.

CORNER 4½ RMS., 2 LG. BEDRMS., $45. Free gas, 4 clos., also front 3½ rm., $35. 4801 N. Irving-av., cor. Lawrence. Lon. 3887.

2½-5 RMS., ON LAKE; SUN PAR.; VAPOR ht.; $45 up. 7621 Eastlake-ter. Fra. 0802.

1 BLK. LINC. PK.; 2100 NORTH; 3 RMS., $35; 4 rm. cor. apt., $45. 356 Garfield-av

TO RENT—APARTMENTS.

NORTH.

General List.

NEAR NORTH SIDE
How would you like to walk home from your office or from shopping to a cozy studio in a lantern lighted court, or to a living room with light on 3 sides, or a little top floor, or a large studio apartment, all with fireplaces? When it's cold it's nice to get home quickly. COOK ESTATE.
161 E. Erie. Superior 2875.

OPPOSITE LINCOLN PARK.
2-3-5 Rooms.
415 FULLERTON-PKWY.
LOW RENTALS. FREE GAS AND REFRIGERATION.
Peter F. Reynolds. Lin. 1518.

7325-31 CLAYTON-CT.
Large 3 and 4 room apts.; elec. refrig.; inador beds. The best bargain in Rogers Park. Apartments available at once. Open for inspection or call ROGERS PARK 1614.

LIKE NEW APTS.
2010 FOSTER—3-4-5 rms.; free elec. refr.; 1 blk. Junior High, N. W. R. R.; $40 up.
6406 N. HERMITAGE—4 rms.; newly dec.; cor. bldg.; free refrig.; $40; concession.
7649 Eastlake-terr.—3 rm. lobby apt. on lake; free elec.; Howard L. bus; adults; $25.

3, 4 AND 5 ROOMS
One of the finest buildings in N. Edgewater; east of L exp.; swimming beach. Office of bldg., N. E. Cor. Winthrop and Thorndale.

IDEAL LOCATION.
3-4 rooms, bedrooms and in-a-dor beds. Refrig. furn., $45 up. 4531 N. Paulina-st., or 4609 N. Paulina-st. Lake View 7671.

Beaut. 3½ R. Apts., $27 Mo.
Conc.; free el. refrig.; mod. st. ht. bldg. nr. How. "L"; [were $65 mo.] 1668 Juneway-ter;

HOYNE MANOR—HOYNE AT GRANVILLE. Beaut. 3½-4-5-6-7 rooms; 6 new bldgs. Every new feature. Priv. playgrd. Ex. trans. Nr. schls., low rentals, $45.00 up. Bit. 2306.

BIG REDUCTION.
1-2-4 rm. apts.; free gas and refrig. 5529 Kenmore. Agent on prem. or call Ran. 6171.

ATTRACTIVE RENTALS—2-3½-4 ROOMS; modern bldg.; elec. refr.; extra inador bed; spacious closets; decor. complete. [3334 N.] 648 Buckingham-pl. Agent on premises.

One, Two, and Three Rooms.

Most Desirable 2-3 Rms. Opposite Lincoln Park.
REDUCED RENTALS.
2000 LINCOLN PARK WEST.
NEW BUILDING. PETER F. REYNOLDS, LINCOLN 3633.

REDUCED 2 ROOM APTS.
Going rapidly. Do not fail to see these choice apts. before making decisions. Exceptionally fine bldg. G. E. refrigeration.
5662 RIDGE-AV.
Agent on premises. Cohasset 4969.

1100 NORTH LA SALLE.
NEW 16 STORY FIREPROOF BLDG. 1½, 2 AND 2½ ROOM APARTMENTS. UNFURNISHED. $35 UP. FREE GAS, LIGHT AND REFRIGERATION. JOHN T. WHEELER & CO., DIV. 5320.

Overlooking Lincoln Pk.
2330 Lincoln Park West
Desirable 2-3 rm. apts...........$45-$65 up FURNISHED OR UNFURNISHED.

2 ROOMS, $32.50 UP.
Rentals include free gas and refrig. Close to Jarvis L; apts. all newly dec. See agt. at 1635 Chase-av., or call Rogers Pk. 8040.

3 ROOMS, $45 UP.
Free gas and elec. refrig.; bedrm. apts.; extra in-a-dor. Front apts. have private screened porch. Close to Jarvis L. Agent at 1635 Chase-av., or call Rogers Pk. 8040.

1, 2 AND 3 RMS., $30
and up. S. W. cor. Morse and Greenview-avs. New 7 story bldg. Free gas, light, refr. and carpet. Col. tile baths and fixtures. Office, 1505 Morse-av.

2½ ROOMS, $40.
An exceptional bedroom apt. Free gas and elec. refrig.; newly dec.; close to Jarvis L sta. 1631 Chase, or call Rogers Pk. 8040.

5430-8 KENMORE— 2 Rooms, $30 Up. Electric refrigeration. L, surface, and bus transportation.

Kitchenette in Cor. Bldg.
Reasonable. Few left. 6 story bldg. refrig. gas free; bus, car at door. 1157 Diversey

2 RMS. AND KIT., $30-$35.
New bldg.; free refrig., gas; ready now. 1717 North Shore-av., Rogers Park 6360.

3 ROOM APT., 3D—EXCELLENT LIGHT; attractively decorated; refrigeration; splendid trans. $40. 3827 Rokeby-st.

1½-2½ RMS. [BDRM.]; LOW RENT; 1 BLK. Lincoln-Addison sta.Rav. L. 1837 Patterson

201 E. SUPERIOR—1 RM. KITCHENETTES; smart, modern; open for insp. Whi. 7945

Four, Five, Six Rooms, and Larger.

CHARMING 6 ROOM APT., WITH 3 baths, in detached little red brick bldg. on Scott-st.; wood burning fireplace; 3d fl., elevator bldg.; $135 per month. Call Miss Taylor. State 6622.

4410 SHERIDAN-RD.
4 very desir. rooms, newly dec. and remod. throughout; elec. refr.; real bargain; $40; best tr., L, bus, surf. Long. 8833.

7-8 RMS.-NR. LINCOLN PK.
Tile baths, shwrs., elec. refr.; real bargains. 518 Fullerton-pkwy. Keystone 0735.

5042-50 GLENWOOD-AV.
4-5 rms., sun par., refrig.; nr. L. $45 up. JOHN J. READY & CO., 4001 Sheridan-rd.

6 ROOMS, 2 BATHS.
652 Buena-av., overlooking lake and park in high grade 3 apt. bldg. Wellington 3460.

2335 Commonwealth-av.
4 TO 6 ROOMS, $90 TO $140. BITTERSWEET 1440.

4 AND 5 ROOM APTS.
4035 Southport-av. Mod., front, light apts. Refrig. Will consider offer. Agent on prem.

2048 BIRCHWOOD, 3RD.
5 rm., s. p., sl. pch., el. ref.; no reas. offer refused if rented this mo. Div. 9500.

1445 GREENLEAF—4 RMS.
Large, light; large closets; Frigid.; pri. frt. and rear pchs.; $50. Hollyct. 2256.

4 RM. ENG. BSMT. MOD. BLDG.; ELEC. refrig.; ex. inador and bedrm.; spac. clos.; dec., new firs. 648 Buckingham. [3334 N.].

1330 BIRCHWOOD-AV.—OVERLKS LAKE; corner bldg.; attrac. 5 room apt.; 2 baths, sun parlor; near L bus. Rogers Park 0541.

UNUSUAL 4 RMS. ½ BLK. BELMONT Harbor, carpeted throughout, wood burning firepl.; canvas walls; $75. Buc. 4051.

4751-7 N. LEAVITT..............$35-$40-$45 4 and 5 room apts., homelike; desirable. CARL N. WOLF. 3266 N. Clark.

2229 N. RACINE—6 RM. FLAT; STM. HT.; elec. lights; newly dec.; $35. Good tr.

PINE GROVE—HIGH GRADE 4 RMS., $40; inador. G. E. refr.; all tran. Wel. 1100

LOW RENT, CONC. BEAU. MOD. 5-6 RM. Refrg. L. 5955-6160 Winthrop. Long. 1948.

457 FULLERTON-PKWY.—4-5-6 RMS., $55-$95; newly decorated; large rooms.

1440 WAVELAND—COZY 5 ROOM BRK.; stove h., clean; nr. sch., tr., $25. Gra. 0360.

5629 WINTHROP—6 LG. RMS.; "RIG."; 2D. Red. to $50. All trans. Agent on prem.

4 RMS., STM. HT., $30. 817 ADDISON. 5 rms., stm. ht., $45. 823 Addison. Janitor

SACRIF. MOD. 5 RMS., 1ST FLOOR; ELEC. refr., tile bath. 6223 Magnolia. Pen.6768.

6 ROOMS, $40, FURNACE HEAT, 2D APT., near excel. transp. 1246 Winnemac-av.

BEAUTIFUL 4-5 RMS.—LARGE, LIGHT; gd. transp.; $40-$50-$60. 2400 Winnemac.

5 RMS., GAR., 2D; REFRIG.; LG. PCHS.; yard; nr. schl.; $60. 2124 Estes. R. P. 2039.

4 ROOMS—2 BEDROOMS. 1958 BYRON-ST.; stm. ht.; beau. dec.; best trans.; reas.

4 AND 6 RMS., 2 BATHS, SUN PAR. 7000 Sheridan-rd. 1216 Lunt. Fra. 0862.

4751 MALDEN—MOD. 5 RMS., SHOWER bath, sun par., refr.; reas. Pens. 1575.

7 RMS., 425 ALDINE-AV. Nr. Linc. Pk. Reduced rents. Linc. 3633.

TO RENT—APARTMENTS.

NORTH.

Four, Five, Six Rooms, and Larger.

441 BELMONT.
4 ROOMS, $50. 5 ROOMS, $65. 6 ROOMS, $75.
Very desirable apts., with electric refrig.; good transportation; 1 block west of Sheridan-rd. Agent on premises. Lake View 9104.

6811-19 LAKEWOOD-AV.
4 ROOMS, BEDROOM AND ROLLAWAY. 1st, 2d and 3d floors. $42.50 to $50; immediate possession; newly decorated. MODERN BLDG.; tile bath, shower; extra closets; near L and lake. AGENT ON PREMISES. Rog. Pk. 7338.

237 E. DELAWARE-PL.
Sublease at substantial reduction if taken at once, 7 spacious rooms; wood burning fireplace. View of lake. Elevator building. Superior 7566.

3750 LAKE SHORE-DR.
5-6-7-8 ROOM EXCLUSIVE APTS. Large cross ventilated rooms; woodburning fireplaces; swimming pool; restricted tenancy. Bittersweet 2345.

1350 ESTES-AV.
Specially priced. Attractive 4 room apt., G. E. refrig., shower, built-in tub. French doors, canvased walls din. room. Block from lake; good trans. Agt. at bldg. Shel. 7731.

Tax Warrants Accepted.
4 AND 5 ROOMS, $45 UP. Rollaway, G. E. refrig.; newly decorated. 1952 PATTERSON-AV., near Ravenswood L. Addison-st. sta. Graceland 2464. See janitor.

NORTHWEST.

General List.

SEE HERE— Large 1, 2 and 3 rms. and kit., $25 up. Newly decorated. Ready for you. New unit refrig. Free gas. Agent, 3121 N. Hamlin. Rogers Park 6363.

NEWLY DECORATED
2-3-4-5-6 rm. htd. apts.; Frigid. free; residential dist.; $30 up. Open evenings. A. J. SCHORSCH & CO., 6059 Irving Park-blvd.

4127 BELLE PLAINE-AV.
[4100 N. and W.] 3-4-5 rms., elec. ref.; 1 blk. N. W. R. R.; dec. to suit; very reas.

One, Two, and Three Rooms.

5635 CATALPA-AV.
3 rm. very desirable apts., cor. bldg.; free refrigeration; $30; good tran. Lon. 8833.

3 LGE. RMS., H. W. HT., $25-$27. 3124 Knox; also 5 rms., reas. 6310 Highland.

2-3 RM. FLATS. 1411 N. ASHLAND-AV.; stove ht., bath; garage opt. Craw. 5545.

1-2-3 RM. KIT. APTS., $25 TO $40; ALSO 4 rms.; ½ blk. L sta. 4859 N. Kimball.;

Four, Five, Six Rooms, and Larger.

4 LARGE, LIGHT RS., FRONT, 1ST; ROLLaway; G. E. ref.; $45. 5424 N. Spaulding.

5 R.—NEW. DEC., PCH., NR. SCHL., TR. Hum. pk., $18. 2618 W. Division. Arm. 1517

5 LG. RMS., 2 FLAT, FUR. HT., NR. SCH., church; good trans.; $30. 4455 N. Laramie

MOD. 5 RMS., COR., 1ST FLOOR—FURN or stove heat; reas. rent. 2700 N. Troy-st.

WEST.

General List.

Rents Radically Reduced.
Mod. bldgs., elec. refr., all trans. 1 rm., $25; 2 rm., $30; 3 rm., $30; 4 rm., $40. JOHN KEMPSTON, RENTAL AGENT. 4938 W. Quincy-st., or Columbus 7709. OPEN EVENINGS UNTIL 8.

COMPARE THIS VALUE—$27.50 UP; SPAcious 2-3-4 rm. apts., cross ventilation; electric refrig.; good transportation. 5029 W. Quincy-st., or call Mansfield 7800.

9 N. LAVERNE, EAST SIDE OF STREET —Large apt. with bedroom; in-a-dor in living room; dinette and kitchenette; Frigidaire; reasonable. Apply office of bldg., or janitor.

4732 WASHINGTON-BLVD.
2½ r., $27.50 up, 4 r., $35 up; dec. to suit; good tran.; elec. ref. Janitor on prem.

553 N. PARKSIDE—3½ AND 4 RM. APTS. Reas. gd. trans. Monroe 2120.

Four, Five, Six Rooms, and Larger.

REAL VALUES.
S. E. corner Franklin-blvd. and Kedzie-av. 5 lge., light rms., stm. heat, new General Electric refrig., new stoves, completely dec.; rentals $40-$50. Agent on premises.

MOD. BEAUTIFUL 6 RS., SUN AND SLEEPing porches; 2 baths; elec. ref.; nr. Garfield Pk.; ex. trans. 3509 W. Jackson-blvd.

KENNETH S., 749—6 RMS. SUN PCH. REfrig., tile bath, gar.; reas. Red. 0010.

CONGRESS AND KILBOURN-AV., N. E. COR. 5 and 6 r. flats; furnace ht.; $20-$25-$30.

5 LIGHT RMS.—TILE BATH, $25. TRUMbull-Franklin-blvd. Palisade 7138.

3814 MAYPOLE—6 RMS.; ALSO 2 AND 3 rms. furn'd.; best trans.; 9 min. to loop.

906 N. WESTERN-AV.—6 ROOMS, NICE light, clean, stove ht. $25; 1 mo. conc.

TO RENT—APARTMENTS—SUBURBAN.

NORTH.

Evanston—19 minutes to loop.

NEW BUILDING.
4-5-6 rooms, 2 baths; low rentals. 1907 Lincoln-st. Greenleaf 2381.

5 RMS., STEAM, FRIG., 4 CLOS.; TILE bath, shwr.; reas. 736 Dobson, or New 2554

TO RENT—FURNISHED APARTMENTS.

SOUTH.

ST. GEORGE HOTEL
1435 E. 60TH-ST. DORCH. 7300. Offers the most for your money. Kitchenette apts. with outside sleeping porch for only $50 month and up. Ideal location, overlooking the Midway; 1 block from Jackson park. I. C., bus, and surface transp. Only 12 minutes from the loop.

VILLA GRAND
4717 KENWOOD-AV. KEN. 10090. 1 rm. apts., elec. refrig., $25 mo. up. Residential section; 12 min. loop, via I. C.

ONLY $35—1 ROOM KIT.
4336 Drexel—Facing Park.
FREE REFRIG., SHOWERS. OAK. 4951.

2½, 3, 4 ROOMS, $45.
Newly furnished; private entrance and back porch; all trans.; free refrig.; gas and elec. 6600 Stewart. 6512 Harvard. 6640 Yale.

WILMA-LOU APTS., 1236 E. 46TH-ST.—Beau. furn. 2 rm. kit. apts.; free gas, lgt., refrig., elev., maid serv.; quiet, exclu. street, nr. lake; fast tra.; $40 up. Drexel 0731.

7335 COLES-AV.
Attract. 3 rm. apt., lgt., airy; bedrm. and in-a-dor; G. E. refrig.; reas.; nr. I. C. trans.

Grosvenor—5220 Kenwood.
2-2¼-3 rm., newly furn. apts., $50 up. Near U. of C., I. C., bus. Fairfax 9415.

4 ROOMS,
Nicely furnished. Frigidaire. 822 E. 46th-st., 1st Floor, near Drexel-blvd. Rent $60.

BEAU. FURN. 2½-4-5 RM. APTS.; ELEC. refrig., console stv., $35 up; lge. 5 r. apt. in 2 flat; $60; nr. L and surf. 1516 W. 62d-st.

BEAU. FURN. 2½-4-5 RM. APTS.; ELEC. refg.; console stv., $32.50 up; lge. 5 r. apt. in 2 flat; reas. Nr. L and surf. 1516 W. 62d

OVERLK. PK., LAKE—5 R., 2 BTH., CO-OP. bldg.; dishwash., Steinway Duo-Art, orient. rugs, firepl.; Gentile adults. So. Shr. 6266.

5333 CORNELL-AV., 3D APT.—HIGH GRD. bldg.; beaut. furn.; 4 rms. and sun plr. with in-a-dor, refrig.; 1 blk. I. C. exp., lake.

2-4 R. APTS.—BEAU. FURN.; EL. REFG.; I. C., bus, L, sur. 6916 Dante. H. P. 0034.

4334 ELLIS—3 RM. APT., G. E. REFR.; light, airy; compl. eq.; I. C., L, bus, surf.

MICHIGAN-AV., 2444—WARM 1-2 RM. KITS. Private baths, free gas, elec.; $5 week up.

SUBLEASE 6 RMS., 2 BATHS; BEAU. FUR. Bl. home. Very reas. Ken. 3655.

4 OR 5 RMS.; ALSO 4 RM. ENGL. BSMT.; nr. I. C. 2216 E. 70th-st. Fair. 7604.

SEE THIS FIRST! 3 ROOMS, BEAUT. furn., real home; I. C., lake. S. Shr. 0842.

CITY'S BARGAIN—5 RMS., BEAU. FURN. real home. 5401 University. Dor. 1515.

5211 WOODLAWN—1-2-3 R. APTS.; COMP. furn.; elec. refrig.; very des.; $35 up.

1514 E. 62D-ST., 3 RMS., $9; 4 RMS., $10; steam, pri. bath, gas, el. free; I. C., L.

TO RENT—FURNISHED APARTMENTS.

(See Also Hotels and Apartment Hotels.)

SOUTH.

Norquette—New 1-2-3 RMS.
Complete serv., smart spac., quiet; L, surf. R. I., bus; cut rates. 6818 Normal.Nor.6824.

NORTH.

244 E. Pearson
800 NORTH AT THE LAKE
2-3 RM. APTS., $55-$150
Furnished and unfurnished Kitchenettes. Dinettes. Bedrooms. FREE GAS, LIGHT AND REFRIG. Maid service, valet, dining rm., commissary. Bus at door. SUPERIOR 4701.

LINCOLN PARK ARMS
1 room apts. with twin and double inador beds; also bedroom apts.; complete hotel service; grill, commissary and barber shop; 1 block park, lake, beach and bridle paths; excellent trans. Reas. rates.
2738 PINE GROVE-AV.

SHERONE APTS.
4423 SHERIDAN-RD.
1½-2½-3½ Rm. Apts., $50 Up.
FURNISHED OR UNFURNISHED. All outside rooms. Radio, light, gas, refrigeration. Convenient to all transportation.

NEW LOW RATES
Quality apts. of 1 to 4 rms. in this new 18 story cor. bldg. at prices little higher than outlying walkup bldgs. Optional hotel service
DELAWARE TOWERS
DELAWARE AND NORTH WABASH.

1-2-3 ROOMS
New Apartment Hotel.
VERY REASONABLE RENTALS. Daily maid service, close to all transportation. 6812 Wayne-av. in Rogers Park.

DUPLEX.
Charming 5 room apt. with 2 baths, wood burning fireplace; attractive building on near north side. $200 per month. Mrs. Mann, Whitehall 6882.

COLUMBIA CREST APTS.
1101 Columbia-av., 1-2 room apts., 2 rms. with bedroom and extra inador bed; 1 room with dressing room, kitchenette and bath; complete service; $35 to $60.

4 ROOMS, $50.
Also 5 rooms; refrigeration; elec., gas, linens laundered; fireproof; newly decorated; excellent service; near Uptown, close to L and car. 4715 Malden-st. See manager.

EDGEWATER PLAZA APTS.
5425 KENMORE-AV. Beaut. furn. 1 rm. apt. Complete serv. Also hotel rms., $7.50 wk. up. Edge. Beach L bus.

THE OAKDALE APARTMENT HOTEL. 1049 OAKDALE-AV. Complete hotel service—$10 week up. Large, beau. furn. 1-2-3 room kitchnt. apts. EXCELLENT TRANSPORTATION.

PRATT SHORE HOTEL.
1137 Pratt-blvd., 1-2½ rm. furn. kit. apts., $35 and up; comp. hotel serv.; ½ blk. lake. bus, Loyola L; also wkly. rates, $9 and up.

UNUSUAL APTS.
New 3-4-5 rms., latest appointments; near schools, rapid transit, lake; furn. or unfurn. 1432 Farwell-av. Rogers Park 5755.

4 ROOM APT., NEAR LAKE, $57.50. Completely furn.; extra inador, lrg., light and airy; elec. refrig.; nr. L bus and school. Agent, 1338 Greenleaf, off Sheridan. ALSO 3 RM. APT., COMP. FURN., $45.

1 ROOM APTS. WITH TWIN AND DOUBLE in-a-dors; also hotel rooms and bedroom apts.; complete hotel service; reas. rates. LINCOLN PARK ARMS. 2738 Pine Grove-av.

7732 N. ASHLAND-AV.
2-3 rms., attrac. furn. or unfurn. apts.; newly deco.; nr. Howard L, bus, schools; reas

New Deal in Furn. Apts.
For $50 a mo. you get $750 4 r. new eleg. furn. free with lease. 2112 N. Seminary-av.

712 DIVERSEY — COMPLETELY FURnished 1 and 2 rms.; all outside; hotel service; newly decorated; 15 minutes to Loop; near Diversey beach and golf links.

5801 N. ASHLAND APTS.
New bld.; beau. fur. 1½ r. kit. apts., $37.50 up, incl. lt., gas, lin., ref., maid., elev. serv.

SWANVILLE APTS.
2-3 rms., incl. light, gas, refrig., from $45. 701-15 Brompton-pl. Good trans. Bit. 1600.

BEST VALUE ROG. PK.—3-4 R. ATTR. FUR. $47.50-$55; 2 blks. L exp.; lt., gas, Frig. Mrs. Sutton, 1340 North Shore. Bri. 5447.

FLORENCE APTS., 5406 WINTHROP-AV.—Beau. furn. 1-2-3 rm. kit. with bedrm., full ser., el. ref., lin., gas; $35 up. Edg. 0073.

1824 NORTH PARK-AV. [1800 NORTH]—1½ blks. Lincoln Pk.; 1-2-3 rm. kitchens.; new furn.; elec. refrig.; showers, $40 up.

BEAUT. FURN. 4 RMS. AND SUN PARL. frig., radio; will dec. to suit; must sac. leav. town. 5114 N. Lincoln-st. Rav. 7488.

FARGO HOTEL, 7450 GREENVIEW-AV.—1 room apartments, complete hotel service, elec. refrig.; elevated 1 blk.; $40 to $50.

4 LGE., SUNNY RMS.— BEAU. FURN.; 2 bdrms.; hotel serv.; $65. 3631 Pine Grove

901 AIRDRIE-PL. [4100 N.]—4-5 ROOMS, furn. new; all conv.; rent reas. Bue. 3482.

FULLERTON, 834—NEW BLDG.; 1-2 RM. kits., bath, Frig.; ½ blk. L exp.; reas.

5 RMS.—GLZD. REAR PCH.; SHWR.; GD. tr.; nr. Senn-Hi. 1449 Edgewater. Edg. 8424

457 FULLERTON-PKWY.—NEWLY FURN. attrac. 4-5-6 extra lge. rms., $75-$100.

OUTSIDE 3½ RM., ACCOM. 4. OWNER, 1063 Dakin, 2d. Also basement. Well. 0168.

BELDEN-AV., 551—2 R. RL. KIT.; STUDIO couch, for 2-3; porch; ldy.; pkg. lot; reas.

1362 GREENLEAF-AV.—BEAUT. 2 ROOM apt., blk. L, lake; reas. Briargate 6322

4 RMS., LIV. RM., 2 BEDRMS., KIT., PCH.; 3¼ r. kit., bdrm. $12-10. 2819 N. Halsted.

1 RM. KIT. APT., NEW FIREPRF. BLDG.; complete service; $9 wk. up. 641 Aldine.

1445 LUNT [7000 N.]—4-5 RM. UNFURN. furn.; lt., airy; nr. lake; fr. $42.50 up. Mgr.

4-5 RMS., COMP. FURN., ELEC. REFRIG.; nr. school, all tr., $45-50. 2848 Seminary;

3-4 RMS., BEAU. FURN.; INADOR, ELEC. refr.; all tr. 639 Cornelia, E. of Brdwy.

4-5 ROOMS, 3-5 BEDS, $50 UP; BEAUT. furn.; refrig.; 1 block lake. 1341 Touhy.

MAGNOLIA-AV., 4422—BEAUT. 4-5 ROOM furn. apt.; mod.; reas. Wils. L, bus, surf.

NORTHWEST.

2600 N. Kimball-av. Apts.
LOGAN SQ. NEWEST 1-2-3 RM. UNITS. Attr. furn.; comp. hotel service; free ref. elev.; nr. L, surf., bus. New low rates.

LOGAN SQ. "L"—2-3 R. APTS., NEW BLDG. furn. for 4 persons; $40 or by wk. 2432 Linden-pl.; 1 blk. n. of Fullerton. Cap. 4377.

CLEAN KIT. APTS.—ELEC. REFG.; MAID. Low rent; 1 blk. Rav. L. 4901 Christiana.

WEST.

Well Furnished Apartments.
New mod. bldgs., elec. refrig.; all conveniences; 2 rm., $35; 3 rm., $40. JOHN KEMPSTON, 4938 W. Quincy-st. Columbus 7709. Open evenings until 8.

AUSTIN APARTMENT HOTEL 5808 W. LAKE-ST. Complete hotel service—$10 week up. Large beau. furn. 1-2-3 rm. kitchnt. apts. EXCELLENT TRANSPORTATION.

"THE CHATEAU."
Complete Hotel Service; twin beds; reas. rents. Gentiles. 330 N. Austin-bl. Aus. 1417

2-4 RMS., $8-$12 WEEKLY; ELECTRIC REfrig., linen, gas, light free; near park. See P. Thomas, 128 S. Homan-av.

SYLVAN MANOR APTS., 4301 MONROE-ST. 1-2 rms., maid, linen, gas, light, Frigidaire;

3 RMS., MOD., GLZ. PCH., H. W. H., GAS, lgt. free; $35. 940 N. Keystone. Alb.3282

2127 JACKSON-BL.—2-3 R. KITS., $7-$12; sgl. rms., $4; el., gas, linen, maid service

CLEAN KIT. APTS.—NR. L, SURF., BUS; maid serv.; low rent. 4024 West End-av.

WANTED—TO RENT—APARTMENTS.

WANTED—FURN. MOD. APT., 5 OR 6 rms.; Hyde Park dist.; no children; highest credentials. Address M F 600, Tribune.

TO RENT—STORES.

North Side.

STORE—ESTAB. LOCATION FOR TAILOR with 4 rm. flat; heated; rent reas. 3020 Broadway. Phone Bittersweet 1600.

TO RENT—OFFICES AND SHOPS.

Central.

Engineering Bldg.
PRIVATE OFFICES DESK SPACE AND MAILING ADDRESS. Furnished and unfurnished. Phone and Secretarial Service.
205 W. WACKER-DR.
SUITE 200. CENTRAL 1689.

32 N. STATE, S. W. CORNER WASH.—ATtractive offices; splendid light; night service; center of loop; single r., $25 up; with recep. rm., $40 up; few furn. desk space; steno., phone. SWIGART & CO., Room 601

WILLOUGHBY TOWER.
FURNISHED, PRIVATE OFFICES. $35 TO $75 PER MONTH. Apply Room 1501. 8 S. Michigan-av.

OFFICE ECONOMY PLAN— FURN. OFFICE, $25; DESK, $10. IN SMALL SUITES WITH SEC. SERVICE. R. 420, 82 W. Washington-st. Andover 5696

BEAUTIFUL OFFICE, SALES, DISPLAY or studio spaces unusually light; low rent. EDWIN J. BOWES JR. & CO. 154 E. Erie-st. Whitehall 6026.

FURNISHED OFFICE — DESK SPACE OR mail service. Switchboard and steno. secy. serv., $3 up. Suite 801-20, 20 E. Jackson.

PEOPLES GAS BLDG.—SUITE 2 OFFICES rent separate; very low. Wabash 3279.

DESK SPACE, $10 MONTH; MAIL ADdress, $3 month. 1325 Capitol Bldg.

DESK, MAIL AND PHONE, COMPLETE—Only $7.50 mo. Suite 600, 201 N. Wells.

TO RENT—MANUFACTURING PROPERTY.

FACTORIES AND WAREHOUSE SPACE. INDUSTRIAL LOCATING CO. Harr. 1200.

OFFICE FURNITURE, FILES, SAFES.

6 FT. FLAT TOP DESK, WAL. FINISHED, $30; steel dbl. door storage cab., $10. office carpets, 50c per yd.; filing cabinets, tables, etc. Cheap. M. R. Lome, 160 W. Lake.

OFFICE FURNITURE CLEARING HOUSE Largest stock. Lowest prices. 236 W. Lake.

WALNUT FLAT TOP AND 3 LEATHER chairs, cheap. 168 W. Monroe, 4th floor.

DESKS, CHAIRS, STEEL FILES, SAFES tables, etc., lowest prices. 1239 S. Mich.

STEEL LOCKERS, FILES, DOMOR CHAIRS, ofc. furn. 339 S. Wabash, 2d. Web. 4073.

BANK FURN., FILES, CABINETS, ETC., barg. Edelson & Co., 124 W. Lake. Fra.3787.

FILES, $5; DESKS, CHAIRS, TABLES, ETC. RILEY & STAFFORD, 315 S. Wabash, 2d.

BARG.—DESKS, FILES, BROAD LOOM CARpet, sofa, etc. Busi. Furn. Co., 427S.Wabash

STORE FIXTURES.

$250,000 WORTH OF STORE AND OFC. fixt. at a great sac. for any kind of business. Must be sold at once. Gutmann Store Fixture Co., 1512 S. Wabash-av. Cal. 7125.

FOR SALE—ONE NATIONAL CASH REGISter and one small Fairbanks scale. 1952½ N. Halsted. Diversey 2585.

USED CASH REGISTER BARGAIN. A. J. Thomas Cash Register Co., 117 W. Lake.

USED HAIRDRYERS, WAVING MACHINE dressers, cheap. PAIDAR, 1108 N. Wells.

FREDERIC WAVE MACHINE, DRYER, vaporizer; saves 35%. E.Z. tms. L.V. 5315

BUSINESS DIRECTORY.

Automobile Accessories, Repairing.

VALVE GRIND., $4.75 UP. WE ALSO INstall new piston rings, new wrist pins, align connecting rods, take up all bearings; check ignit. in gen. on 4 cyl. motors, $15 up; 6-cyl., $22.50 up; 8 cyl., $30 up. Comm. Serv. Gar., 5615 Calumet. Went. 6531.

Complete Winter Checkup.
Incl. 4 whl. brk. adj., guar. job, $3.50. Temple Garage, 3912 N. Damen. Well. 7192.

Coal, Coke, and Fuel Oil.

FIRE PLACE LOGS—SEASONED. PHONE DEARBORN 0596.

Exterminators.

IMMEDIATE RESULTS—ROACHES; 5 RM. flat, $2.85; bed bugs, $4.50 rats, $5; moth-proofing, $3.95; work unconditionally guar. Natl. Pied Piper Serv. DIV. 4271.

Heating and Plumbing.

TIME PAYMENTS—YOUR OWN TERMS—Install your heating plant and plumbing now. Repair the old at low, budget prices. Expert guar. work. Ravenswood 8828.

LIQUIDATING THE ENORMOUS STOCK of National Plumbing and Heating Co. at very attractive prices. 201-239 E. 63d-st. Open daily 9 to 5; Sundays, 9 to 4.

Mattresses, Box Springs, Pillows.

OLD MATT. MADE NEW, $5.50, WITH INnerspring and renovation; 1 day service. Madewell Bedding. Call Englewood 5858.

Moving, Storage, and Hauling.

SPECIAL—WILL MOVE 4 ROOMS, CHEAP; 3 exper. men; ins. truck. Van Buren 1827

WTD.—RETURN LOADS; 25 YEARS' EXP. Loads insured; reas. rate. Diversey 2027.

ALL MOVING REAS. TRUNKS ANY PART city, 75c. Englewood 5445. Oakland 0251.

TO CALIFORNIA AND ALL POINTS EAST. Household goods. Rogers Pk. 4606.

MOVE HSE. GDS. ANYWHERE; OUR SYStem saves you money; free est. Rep. 4130.

LOCAL, LONG DISTANCE MOVING—LOW rates; 4 rms., $5. Capitol exp. Cap. 2452

RELIABLE EXPRESSING MOVING. REAS rates. 1112 Ainslie-st. Edge. 4633.

Painting and Decorating.

PAINTING, PAPER., DEC.—HOUR, DAY OR contr. Any price. Guar. work. Div. 6264.

PAINTING, PAPERING, CALC., FLOORS refinished lowest rates. Hyde Park 7352.

PAPER HANGING AND PAINTING—BEST work, best prices. Bittersweet 0360.

PLASTERING, DEC., CEMENT WK., GENeral repairs; guar. work. Wentworth 7249.

CEILINGS CALCIMINED, $1; RMS. PAINTed-papered, $3; guar. work. Jun. 3245.

Restaurants.

LOUISE'S,
367 W. MADISON-ST. OPPOSITE CIVIC OPERA HOUSE. "GOOD THINGS TO EAT." SANDWICHES, PIES, 5C. COMPLETE LUNCH, 20C, 25C. DAY AND NIGHT SERVICE.

Rug Cleaning and Repairing.

9X12 RUG CLEANED, BOTH SIDES, GLUE SIZED BY EXPERTS, LIKE NEW, $2.25 NOW. AIRWAY. EDGEWATER 6962.

9X12 RUG THOROUGHLY CLEANED, $1.50 BROADWAY RUG CLEANERS 2540 Elston-av. Armitage 8575.

9X12 RUGS CLEANED AND GLUE SIZED $2.50 now. The Federal. Lincoln 0134.

Sewing Machine Repairing.

TAKE ADVANTAGE OF OUR COMPL. overhauling spec.; your machine cleaned and readjusted for $1.50; expert work on all makes. National Sewing Machine Co., Repair Dept., 308 W. Randolph. Dear. 2929.

BUS TRANSPORTATION.

NEW YORK, $12.
Los Angeles, $23; St. Louis, $3; Omaha, $7; D. Moines, $5; Kan. C., $6.50; Detroit, $2.50; Toledo, $3; Cleveland, $5; Pittsburgh, $7; Minn., $6.25; Cincinnati, $5.85; Miami, $23. 87 W. VAN BUREN WEBSTER 1702

NEW YORK, $12.
Daily, 9 a. m. and 7 p. m., 26 hours. LOS ANGELES, $23. NU WAY TRAVEL SERVICE. 31 E. 12th-st. Victory 0341.

BUSES EVERYWHERE.
RAILROAD PROTECTION Union Pacific-Chicago North Western Stages 12 S. LA SALLE-ST. STATE 2250

New York, $12; Miami, $23.
Los Angeles, $23; Dallas, $13; K.C., $6.50; Denver, $13; Seattle, $36; Clev., $5; Pitts. $7. Hotel Grant, 6½ N.Dearborn. DEA.6111

Low Excursion Everywhere
LOOP BUS AIR DEPOT 19 N. Clark-st. Randolph [illegible]

INSTRUCTION.

YOUR PROBLEMS
solved by psychoanalysis. Reading works wonders in cases of failures, disappointments, mental upsets. Mrs. Miller. Buck. 4923.

Nurses State Board Quiz
course, 6 wks. prep.; Nov. exam. Enroll now. Educator's Exch., Marshall Field Ann.;

THE BERLITZ SCHOOL OF LANGUAGES—Learn French, Spanish, Italian, German, English by conversation. Low rates. Free trial lessons. 56 E. Congress-st. Har. 0392

ACCOUNTING—PRIV. INSTR. BY C. P. A. H. E. Taylor, 925 Montrose-av. Bitt. 7700.

VIOLIN LESSONS BY EXP. TEACHER; lowest rates; concerts given. Nev. 8209.

HAWAIIAN GUITAR, TENOR BANJO, mandolin, uke. Jack V. Garcia. Buc. 4764.

STOCKS AND BONDS.

UP TO 80% CASH PAID ON REAL ESTATE BONDS. CUNARD CO., 105 W. Adams-st., Rm. 1409.

REAL ESTATE BONDS AND TAX WARrants bought for cash. Wittbold Securities Co., 134 N. La Salle-st. State 7500.

WE BUY FOR CASH REAL ESTATE BONDS Fred E. Bushey & Co., 10 S. La Salle-st.

WE BUY REAL ESTATE BONDS—LOUIS STERN & CO., 134 N. LA SALLE-ST.

MACHINERY AND EQUIPMENT.

Bankrupt Factory Stock.
Bench lathes, engine lathes, drill presses, grinders, B. & S. automatic screw machines, high speed riveting machines, miscellaneous lots of tools and equipment, cold rolled round and flat steel, brass, bronze, and aluminum. Excellent condition. Open weekdays and Sunday. 4829 S. Kedzie-av. Lafayette 2230.

OFFICE DEVICES.

SACRIFICE MULTIGRAPH, MTR. DRIVEN; 1 dictaphone, 1 Ediphone, 1 Edison shaver, 1 Victor adding machine. R. O. Weeg, 5555 W. Huron. Kedzie 6620.

MULTIGRAPH, $50; ADDRESSOGRAPH, $20; Sealer, $8. 190 N. La Salle-st.

66 MULTI DAVIDSON FEEDER AND equip. Make offer. Mellin. Kedzie 9022.

REAL ESTATE FOR SALE.

APARTMENT BUILDINGS.

South Side.

INVESTIGATE IND., NR. 47TH—BEAU. 6 apt., 100% rented. Pr. $14,500. Dre. 1800.

HOUSES.

South Side.

SACRIF. 5 RM. BR. BUNG., 2 CAR GAR.; subject to new 1st mtg., $3,000. Small dn. payt. Nr. I. C., schl. Mr. White,Fai.9280.

LOOK AT 10415 SANGAMON—BEAU. NEW 6 rm. mod. brk. bung.; best cash offer takes or trade for cottage. Ced. 1318.

A REAL BUY—MY MODERN 5 RM. BRK. bung.; lge. rms.; owner. 8554 Dante-av.

Southwest Side.

NEW 5 RM. BUNGALOW.
Only $2,975. Large lot, 90x125. Plenty of room for garden and flowers; close to schls., churches and transportation; no assessments; full plumbing, gas, electric; terms to responsible people; barg. Address M G 560, Tribune.

Northwest Side.

5 R. FUR. BUNG.—WELL FINANCED; MUST sac.; need cash. Address E 508, Tribune.

VACANT.

North Side.

SACRIFICE, 50 FT., 2645 DEVON-AV.—Ripe for bus. only, $250 ft. Wab. 9180.

Northwest Side.

FORCED TO SACRIFICE AT ONE-HALF their value, two choice residence lots; all improvements in. Address M P 103, Tribune.

REAL ESTATE—SUBURBAN—SOUTH.

Midlothian—39 minutes to loop.

5 RM. PRESSED BR., FUR. HT., GAR., 50 ft. lot; special price $4,350; terms. Address A M 551, Tribune.

REAL ESTATE—SUBURBAN—S. W.

Tinley Park—47 minutes to loop.

1,000 CHICKS FREE WITH OUR MODERN poultry farm; 4 or 5 rooms, 1 or 2 acres; small down payment; easy terms. Will rent. Grover C. Elmore, 100 N. La Salle. Fra. 2650.

REAL ESTATE—SUBURBAN—N. W.

General.

LARGE OLD HOME ON ½ ACRE, SUITAble for roadhouse, sanitarium, or large family; on concrete highway; forest preserve; near school and C. & N. W. transp. Address M F 137, Tribune.

REAL ESTATE—SUBURBAN—WEST.

General.

WELL LOCATED PLOTS NEAR LAKE-ST. Hwy.; some wooded, $295 up; will help finance bldg. Address M G 455, Tribune.

Downers Grove—34 min. to loop.

3 Acres and Old Bldgs.
$2,700; $200 cash; $20 mo.; elec., water, gas. No trades. No brokers. Address A L 486, Tribune.

Glen Ellyn—36 minutes to loop.

GLEN ELLYN HEIGHTS—$100 TAKES MY $2,000 eqy., main st. Address A 523,Tribune

Lombard—31 minutes to loop.

6 RM. HSE.—BSMT., FRUIT, SHADE; BIG lot; $1,500; small cash, bal. like rent. H. A. Hover, 10 St. Charles-rd. Lomb. 1100.

River Forest—18 minutes to loop.

OWNER WILL TAKE BEST OFFER FOR 8 r. solid brk. res.; tile roof; liv. rm. 25x28; canv. walls; 3 baths and kit. tile; lrg. Frig.; elec. ventil.; h. w. oil ht.; recreation rm.; lot 119x185, beau. landscpd.; 2 c. gar., side dr. 1023 Bonnie Brae. Forest 4105.

Villa Park—29 minutes to loop.

LOOK! ONLY $1,850 FOR 4 R. HSE., 2 bdrms.; $1,000 cash; gd. loc. Vil. P. 1912.

REAL ESTATE—SUBURBAN—MISCELL'S.

FOR SALE—SMALL HSE. AND ACRE, WAter elect. on good stone rd. Chickens and truck. Real bargain. $1,500, $150 cash, $15 monthly. Address A L 385, Tribune.

REAL ESTATE—SUMMER RESORTS.

SUMMER RESORT—ACCOMMODATING 40 people in Oneida county, N. Wis., on chain of 27 lakes; 30 a. valuable wooded lake front; also suitable for private clubs, boys' camp. Address B X 10, Tribune.

LAKE LOT—10X125; LAKE RIGHTS; $195; terms, $5 month. Also bargain cottage; 38 miles northwest of Chicago. ADDRESS M E 444, TRIBUNE.

YEAR ROUND ENGLISH TYPE COTTAGE, well built; at lake nr. McHenry; 1 hour Chgo.; $850. Address M G 453. Tribune.

DUE TO MISFORTUNE, OWNER MUST sell dandy cot. on Wis. lake; ex. fish., huntg; $600; terms. Address M E 547, Tribune.

BUY DIRECT FROM FARMER-OWNER, 50 x150 lake lot on Chain-o'-Lakes, near Antioch; $150; tms. Address M H 155, Tribune.

OWNER WILL TAKE $575 TMS.; 3 RM. cott.; no. trd.; exc. fishg., huntg.; 2 hrs. Chi.; 2d lrgst. lake. Address M F 62, Tribune.

OWNER CUTS PRICE 3 R. COT.; LG. WIS. lake; $600. Address M F 125, Tribune.

REAL ESTATE—FARM LANDS.

Illinois.

5 ACRES—ONLY 1 HOUR WEST OF LOOP; 2 blocks to station; was $2,500; now only $1,750; terms: $150 cash, $20 month. Address M F 431, Tribune.

NORTH-AV. ACREAGE, NEAR WHEATON. $295 per acre; terms to suit. Write owner. Box 135, Wayne, Ill. No trades.

90 A. CHICKEN, HOG, DAIRY FARM—125 mi. south; cheap for cash; might exchange. 58 Columbus-st., Danville, Ill.

GREAT ATTRACTIONS IN FARMS—VARIety, cheap. W. H. Biencoe, Geneva, Ill.

30 A.; GD. BLDG.; RUN. WAT. ELEC.; NR. Rand-Dundee-rd. Pahlman, Prairie View, Ill.

Michigan.

87 A., NR. TOWN; BORDERS RIV.; 16 A. alfalfa; 6 r. house, furnace, 32x68 barn, etc.; share crop; tools incl.; $800 cash, bal. Federal loan. Roessler, 140 S. Dearborn.

120 A., 70 CLRD. CREEK, ORCHARD, 5 rm. hse., log barn, $1,650. $165 cash, $15 mo. Evans-Tinney Co., Fremont, Mich.

Oklahoma.

WILL TAKE $50 FOR ENTIRE 10 ACRE tract. $5 dn., $5 mo. Tel. Midway 9170.

Wisconsin.

CHOICE FARM LANDS IN ONE OF THE very best dairy sections of Wisconsin. Good clay loam soil. Easy terms. Write for free booklet, map, etc. John S. Owen Lumber Co., Owen, Clark County, Wis.

SOO LINE LAND GRANT LANDS IN UPper Wisconsin. Free information. Ask for Booklet No. 53. Homeseekers' rates. Address H. S. FUNSTON, Land Dept., Soo Line Ry., Minneapolis, Minn.

MUST SELL 80 ACRES BEAUT. TIMBER, about ½ mile water frontage on fine lake. Cost me $3,500. Will sell for $800 cash. Reque, 2847 N. Clark.

160 A. FARM; 5 MI. FROM BAYFIELD ON hwy.; bldgs. worth $30,000; 350 sheep, horses, cows, mach'y, $14,500. Hem. 3600.

REAL ESTATE WANTED.

Apartment Buildings.

PR. PARTY WILL PAY CASH FOR BLDGS., 6 to 50 apts. Congress Hotel. Box 75.

Business Property.

WANTED—BUSINESS PROPERTY; MUST be well located and will consider only property where the owner offers it at a real sacrifice price. Send full information and will investigate immediately. Address A B 350, Tribune.

Farms and Acres.

4-5 R. HSE., ON AC. OR MORE; GD. TRAN. to Chi. Box 366, Highland Pk., Ill.

Vacant.

BUSINESS MAN WILL PAY CASH FOR property, vacant or impr., distressed, encumb. or clear. Address M H 129, Tribune.

REAL ESTATE FOR EXCHANGE.

Apartment Buildings.

NEW 2 APT. BLDG., 6 RMS. EACH—HOT water ht.; mortgage, $7,500. Will trade for good retail business in Chicago or near Chicago. Address M F 420, Tribune.

WTD.—HIGH CLASS RESIDENCE; HAVE fine 2 fl. and cash to trade. Wel. 8625.

Business Property.

FOR SALE OR EXCHANGE—EQUITY IN furnished 30 apt. hotel at East Chicago; 30 minutes suburban service; trade for smaller, farm, or vacant. Ph. E. Chicago 1353, or write, address L S 335, Tribune.

Farms and Acres.

I WANT MISS. DELTA LAND FOR LAND in Ill., Mont., S. D. Owner, S. W. Hopkins, Walnut, Ill.

REAL ESTATE LOANS.

First Mortgage.

Duck Hunters, Attention.
Wanted, a loan of $5,000 on 500 acres of Illinois farm land, three or five years. Duck hunting rights with mortgage, safe investment, and one of the best duck preserves in state. Address B X 4, Tribune.

COLLATERAL LOANS ON 1ST MTGES. 1ST MTGS. BOUGHT. SUBST. DISCOUNT. General Acceptance Co., 139 N. Clark-st.

SMALL 1ST 2D MTGS. PAY MONTHLY. Simmons Bros., 69 W. Washington.Ran.9149

WANTED—LOAN OF $2,500, 1ST MTG. ON Chicago real estate. Euclid 3222W.

Junior Mortgage.

2D MORTGAGE LOANS
TRUSTEES SYSTEM SERVICE
TRUSTEES SYSTEM BLDG. N. E. CORNER WELLS AND LAKE-STS. ANDover 2121
1630 BELMONT-AV. GRAceland 3800
3940 W. MADISON-ST. KEDzie 2222
724 W. 63D-ST. ENGlewood 1270

LOANS.

Personal, Property, and Salary.

SALARY OR FURNITURE LOANS $10 TO $300. IMPERIAL CREDIT CO. 30 W. Washington-st., 11th floor. Fra. 8924. SOUTH SIDE OFFICE: 6317 S. Halsted-st. 2d Floor. ENGLEWOOD 0108.

MOON MULLINS—PRESTO, CHANGO!

LOANS.

Personal, Property, and Salary.

Why Pay More Than HOUSEHOLD'S LOW RATE?

Cash loans up to $300 to husbands and wives at reasonable rates. On loans above $100 charge is less than the usual small loan rate, no lower rate in town.

If you are keeping house and can make regular monthly payments you have all the security needed for a Household loan.

Quick service. Strictly confidential. Husband and wife only need sign. No endorsers. 20 months to pay.

LOOP:
77 W. Washington, 10th floor. State 0151
105 W. Monroe, 5th floor. State 1777
105 W. Madison, 14th floor. Franklin 0885
ROGERS PARK:
1737 Howard-st., 2d floor. Rog. Pk. 8320
WEST:
4010 W. Madison-st., 4th floor. Kedzie 0704
9 S. Kedzie-av., 3d floor. Van Buren 0100
CICERO-BERWYN:
6012¼ W. 22d-st., 2d floor. Cicero 6400
OAK PARK:
1140 Lake-st., 3d floor. Euclid 503
NORTHWEST:
2800 Milwaukee-av., 5th floor. Capitol 3440
4710 Irving Park, 2d floor. Pensacola 4570
NORTH:
1951 Irving Prk., 2d flr. Buckingham 1006
4753 Broadway, 11th floor. Longbeach 7163
SOUTH:
841 E. 63d-st., 4th floor. Plaza 8360
736 E. 63d-st., 2d floor. Fairfax 2839
6856 S. Halsted-st., 2d fl. Englewood 5534
SOUTHWEST:
6255 S. Ashland-av., 2d floor. Hemlock 4510
2355 W. 63d-st., 2d floor. Republic 4472
SOUTH CHICAGO:
9130 Commercial, 2d floor. So. Chicago 0103
ROSELAND:
11106 S. Michigan, 2d fl. Commodore 3880

Household Finance Corporation

DO YOU NEED MONEY?

MARRIED OR SINGLE—SEE US FIRST. Borrow what you need and pay us back in easy monthly payments.

Honest—Liberal—Service.

Come in and see us for salary, furniture and collateral loans up to $300. We Respect Your Confidence.

L. T. BAKER & CO.
Under State Supervision.
30 W. Washington. Suite 1407.
Phone Randolph 0038.

Commonwealth Customers—PAY LESS—for LOANS

COMMONWEALTH'S rate on amounts above $100 is substantially lower than the lawful rate usually charged.

THE personal property which nearly every family owns and the signature of husband and wife enable one to secure any amount up to $300 quickly and easily.

You get the full amount of the loan, and up to 25 months to repay. Interest at the REDUCED RATE is charged only while you keep the money.

Also Salary and Auto Loans.

9—CHICAGO OFFICES—9.

COMMONWEALTH—LOOP. Wab. 8233.
209 S. State, Rm. 600 Republic Bldg.
COMMONWEALTH—NORTH.
4803 Lincoln-av., R. 215. Long. 3456.
COMMONWEALTH—ROGERS PARK.
1791 Howard-st., R. 212. Rog. Pk. 0754.
COMMONWEALTH—NORTHWEST.
4013 Milwaukee-av., R. 307. Ave. 0443.
COMMONWEALTH—WEST.
9 S. Kedzie-av., Rm. 222. Kedzie 1437.
COMMONWEALTH—OAK PARK.
137 Marion-st., Rm. 206. Village 6886.
COMMONWEALTH—SOUTH.
6306 Cottage G., R. 305. Hyde Pk. 0604.
COMMONWEALTH—SOUTHWEST.
6314 S. Western, R. 201. Prospect 3130.
COMMONWEALTH—ROSELAND.
11112 S. Mich., Rm. 220. Pullman 6615.

Commonwealth Loan Co.
BUSINESS ESTABLISHED 1887.

See Personal Finance

IF YOU ARE HAVING TROUBLE MAKING ENDS MEET!

WITHOUT ONE PENNY COST TO YOU you can quickly find out how PERSONAL FINANCE service can help you.

Thousands of Chicago families use PERSONAL LOANS to solve all their family financial problems.

PERSONAL LOANS are confidential. You get the CASH WITHIN 24 HOURS. Repayment terms are arranged to correspond with today's working conditions and salaries.

10 Convenient Offices.
PHONE—WRITE OR COME IN TODAY.
It will cost you nothing to consult us.

CHICAGO—PERSONAL.
4554 Broadway, 2d floor. LONgbeach 4082.
4779 Lincoln-av., 2d flr. LONgbeach 6357-8.
3962 Milwaukee-av., 2d flr. PALisade 0989.
4010 W. Madison-st., 2d flr. NEVada 2134.
757 W. 79th-st., 2d fl. RADcliffe 8228.
841 E. 63d-st., 3d flr. HYDe Park 1472.
2403 W. 63d-st., 2d flr. REPublic 7229.
OAK PARK—PERSONAL.
1040 North-blvd., 2d flr. VILlage 6840.
CICERO-BERWYN—PERSONAL.
5623 W. 22d-st., 2d flr. CIcero 5202.
EVANSTON—PERSONAL.
708 Church-st., 2d floor. GREenleaf 6081.

Personal Finance Co.

QUICK—
LIBERAL—
CONFIDENTIAL—

Salary Loans On Your Signature Only

$25 to $300 at NO EXTRA COST.

An Unequaled Method.

Come in or phone. Learn how liberal our SALARY LOAN METHOD really is. You'll like the simplicity of the entire transaction.

NO ENDORSERS—NO MORTGAGES.
NO PUBLICITY—PAYMENTS TO SUIT.

Furniture, Auto and Co-Maker Loans Made, if Requested.

LOCAL LOAN CO.
UNDER STATE SUPERVISION
27 W. WASHINGTON. RANDOLPH 8400
821 W. 63D-ST. ENGLEWOOD 7806
1212 N. ASHLAND. BRUNSWICK 3100
4913 MILWAUKEE. AVENUE 1400
1 N. CRAWFORD. KEDZIE 5900
8 N. OGDEN-AV. HAYMARKET 4700

Cash . . . $25 to $300 . . . Salary or Furniture

A quick, dignified transaction giving you the full amount of the loan at legal rates with repayment to suit your convenience.

Our FRIENDLY LOAN SERVICE has been popular for the past 43 yrs. CALL—WRITE—OR PHONE.

C. C. ERD
7 S. DEARBORN-ST., ROOM 916.
PHONE CENTRAL 4733-34.

MONEY?
LOANS—$25 TO $300.
Salary or Furniture.
T. B. WARD
8 S. DEARBORN, RM. 612. RAND. 2060.

Borrow from Tower
Turn that worried look into a smile.
LOANS UP TO $300
Superior Service. Attractive Terms
Tower Finance Corp.
28 E. Jackson-blvd. Wabash 2291

If you need up to $300 today

You Can Make a Confidential Loan on Salary, Furniture or Collateral. Easy terms. Estab. 35 Years.

MASON FINANCIAL CO.
8 S. DEARBORN, R. 910. CENTRAL 3516.

BUSINESS LOANS

up to $10,000 on the equipment of factories restaurants, laundries, hotels, rooming houses etc. and warehouse receipts. Easy time payments. Also loans on accounts receivable. F. BOLAND 215 W. Randolph. Frank 1066

Household and Salary Loans, $50 TO $200
Chicago Finance Co.,
11 S. La Salle-st. Room 1301 Central 1060.

TEACHERS' LOANS WITH TAX WARR. AS security. Room 1746 Pittsfield Bldg.

HOME FURNISHINGS.

(See Also Household Appliances.)

Furniture and Dept. Stores.

CLOSING ALL STORES Going Out of Business

2 pc. gen. all Mohair Par. Suite	$26.85
$20 INNER SPRING MATTRESS	$4.44
9x12 Rugs, Amer.-Orient. patterns	$9.95
$25 BED OUTFIT, COMPLETE	$9.95
9x12 Rug Pad, $5 value	$.99
$30 Coxwell Chair and Ottoman	$12.88
9x12 Congoleum Rugs, all kinds	$3.88

60% savings—Din. Rm., Bedrm., Radios, etc.

GOLDSTEIN'S
4802-12 S. ASHLAND-AV.
5926-32 S. HALSTED-ST.
Week days 9 a.m.-10 p.m., Sundays till 6 p.m.

HARTMAN'S WAREHOUSE CASH BARGAIN OUTLET STORE. YARDS 4500.

$50.00 2 pc. parlor sets	$12.50
20.00 Innerspring mattress	4.95
55.00 3 pc. bedroom sets	14.50
8.00 Link springs	1.95
25.00 9x12 rug	9.95
55.00 7 pc. dining rm. sets	14.50
8.00 Metal beds	1.95

153 W. 39th-st. Op. Tues., Thur., Sat. 9 p. m.

Central.

UNCLAIMED STORAGE—4 RM., $65; CONS. of $195 parl. set, $85 din. set, $115 bed room set, brkfst. set, etc.; all for $65 or will sep. Eves. 9 a. m. Chgo. Showrms. Associated Storage, cor. 22d and Cottage Grove.

LIGHTING FIXTURES—OVER 1,500 FINest chandeliers, brackets; selling 10c to 30c on dollar; bankrupt stock. H. N. COOPER JR. SUCCESSOR TO C. G. Everson & Co., 215 N. Dearborn.

South Side.

STORAGE BARGAINS.

Beautiful imported 9x12 rugs, $20; fine silk imported 9x12 rugs, $25; American oriental rug, 9x12 $15; parlor sets, $30; wal. bedrm. set, $25; walnut din. set, $30.

NELSON STORAGE CO.,
6910 COTTAGE GROVE-AV.
Open eves. till 10 p. m., Sunday till 5 p. m.

FINER QUALITY FURN. OF APTS. 9x12 imported rug, $25; 9x12 Am. rug, $10; 2 piece parlor set, $35; down cushion sofa and love seat, occ. chair, dining and bedrm. furn., lamps, drapes, radio, other beau. pieces; nr. I. C. Avalon Studio, Winner, 8228 Maryland-av. Stewart 1875.

USED FURN. BARGAINS.

2-pc. parlor, bedroom, dining, $17.95; bed, spring, mattress, $6.45; rugs, $4.95.

3 RMS. FURNITURE, COMPL., $69.50. Englewood Rug, 6147 S. Halsted. Open eves.

HIGH GRADE FURNITURE OF 6 RMS. Frieze parlor set, wal. din. and bedrm. set, 9x12 imported and Amer. oriental rugs, $15. Will separate. Shore Studio, 7823 Euclid-av., nr. 79th-st. South Shore 9093.

BEST BUY IN CHICAGO—9x12 imported rug, $15; frieze parlor set, $30; 9x12 imported rug, $25, was $100; walnut bedrm. set, $25; din. rm. set, $25. NELSON'S, 6910 COTTAGE GROVE-AV.

BARGAIN—RUGS $15; $75 IMP. RUGS $25; $75 imp. rugs, $30; parlor, din. rm., and bedrm sets $30 up. Open eves. and Sun. AT RAPP STORAGE, 5746 S. ASHLAND-AV.

UNCLAIMED STORAGE SALE—4 ROOMS complete, $99.50; only $15 cash; your own terms. Kessel Bros., 4312 Cottage Gr.-av. Open Tues., Thurs., Sat. evenings.

RUGS UNCLAIM. FROM OUR PLANT 9X12, 8x10 $8.50; Axm. $8; 1,000 yds. carpet, 50c up. Klever Shampay Karpet Kleaners, 4633 Cottage Grove. Op. Tues., Thurs., Sat. eves.

SACRIF. MASSIVE BEDRM. SET, REAL furn., used 1 mo.; 9x12 import. rug, $33; dom., $15; liv. r. set, $32, etc. 6120 University.

FURNITURE OF 5 RM. BUNG., PRAC. new; incl. rugs, occas. and coffee tables; very reas. Div. if desired. 7252 S. Prairie.

PRIVATE PARTY MUST SELL TODAY 4 comp. rms. beau. furn.; come and make offer. 7030 S. Clyde-av. Hyde Park 6684.

3 ROOMS FURNITURE COMPLETE, $69. $5 down, 20 months to pay; rugs $5 up. AMERICAN FURNITURE, 425 W. 63d-st.

LIV. RM., DIN., BEDRM. SETS, $18 UP; rugs, $9 up. 6140 Cottage Grove. Eve. Sun.

ALL OR SEP. COM. FUR. 4 RMS., 3 MOS. old. 7034 East End-av., 1st. Dor. 3613.

50C CARPET WORTH $3; RUGS, FURNIture, cheap. Drexel 9060. 746 E. 47th-st.

RUGS, RADIOS, FURN. FOR UNPAID CHGS. JOYCE BROS. STORAGE, 5711 S. Halsted.

North Side.

RUGS

FORFEITED AT OUR PLANT.

100 used rugs, 9x12, 8x10	$8.50
High grade dom. Oriental, 9x12	$19.50
$35 9x12 heavy Axminsters [new]	$16.50

IMPERIAL DYERS AND CLEANERS. 2123-33 Lincoln-av. Diversey 6310. Open Tues., Thurs., Sat. eves. till 9 p. m.

Bankrupt Furn., Rug Sale.

Twin studio couches, $14; rugs all sizes. Beau. 9x12 imp. rugs, $30; bed-davenports, $12; bedrm. sets, 7 pc. din. sets, $15; lamps, 2 pc. moh. par. sets, $21. Radios, chairs etc. WAREHOUSE OUTLET 3531 N. Clark. Open eves. to 10; Sun. 6 p.m.

2 PIECE PARLOR SET; HAND CARVED, linen Frieze, $50; lounging chair, $10; 9x12 imported Orient. rug, $25; two bedrm. sets, din. rm. set, lamps, small rugs, many other beau. pcs., inc. lady's fur ct. Loy Stu. 6347 N. Kenmore nr. Sheridan-rd. She. 7074.

$60,000 BANKRUPT STOCK.

In storage new furn.; bdrm. set, $35; parlor set, $29; rugs, lounge chairs, dining; brkfast. set, $9; tables, rugs; more bargs. Open eves. 10; Sun., 5 p. m. 6542 N. Clark-st.

FURNITURE OF BEAU. 10 RM. HOME. Parlor set, $30; bedrm. set, $35; ori. rep. 9x12 rug, $7; imp. rug, $20; lamps; drapes; odd chairs, tables, studio couch. O'Carr Studio 4250 CLARENDON. BITTERSWEET 8188.

FACT. REPR. WILL SELL HIS GR RPDS. and B'ford samp. way below cost; din. rm., bedrm., liv. rm. sets, tw. beds. Whse., 201 E. Ohio. Del. 9020.

NO MONEY DOWN; 20 MO. TO PAY. All new 2 pc. parl. set, $29; 3 pc. bedrm. set, $29; 7 pc. dining set, $25; 3 rm. outfit, comp., $79. City Fur. Mfg Co., 541 W. North.

4 ROOM APARTMENT, COMPLETE, RUGS, radio, twin beds, $100. Call Bittersweet 6922, or Briargate 6858.

MUST SAC. AT ONCE BEAU HI GR. FURN. 5 rms., liv., din., 2 bed set, 1 twin set, studio con., rugs, radio; sep. Bitt. 4355.

IN REMER STORAGE—$50,000 NEW FURN. Parl., din., bedrm. sets, $30; lamps, rugs. 5822 N. Western-av. Open eves. 9, Sund. 5.

SAC. BEAUTIFUL 9X12 IMP. RUGS, ALSO smaller sizes; baby grand piano; liv., din., bedrm., odd pieces. 4182 Clarendon, 1st.

MUST SELL ALL MY FURNITURE, PLAYer piano includ.; no dealer. 1952½ N. Halsted. Diversey 2585.

COMP. FURN. 4 RM. APT., INCL. GOLD INcrested Bavarian china; will separ.; lease opt. 4251 Broadway, 3d E. Bittersweet 6552.

RUGS, TBLS., BEDRM. SETS, DIN. RM. SET, lamps, chairs. 1741 Pratt. Shel. 3886.

BED RM., LIVING RM., KITCHEN FURN. Also rugs; reas. 1455 Huron-st., 2d rear.

Northwest Side.

FURN. OF BEAU. HOME — MUST SELL today; liv., din., 2 bdrs., rugs, desks, occas. chrs., etc. 2263 N. Kedzie. Bel. 8554, 1st.

West Side.

$50,000 BANKRUPT STOCK

To be sold at once, incl. parlor, bedroom, din. sets, rugs all sizes; bkfst. sets, tables, lamps, chairs, etc. TUFTS STORAGE CO., 4444 W. Madison. Open eves. and Sunday.

WILL SAC. BEAU. FURN. OF 5 RMS. ALL or part. Call all week. 4221 Jackson-blvd.

4 RMS., FURNISHED, $50; TERMS. Open eves. A. B. C. Storage, 2525 Madison.

Suburban.

FURN. OF LARGE HOUSE VERY CHEAP. 220 Home-av., Oak Pk. Euclid 399.

FINANCIAL.

COLLATERAL LOANS.

Loans on listed stocks, bonds, tax warrants. Gallstin Acceptance, 110 S. Dearborn.

WANT A $500 LOAN ON COLLATERAL. Repay $50 mo. Address E 578, Tribune.

BARTER AND EXCHANGE.

DECORATING, PAINTING, REFINISHING. Will exch. for stm. ht. apt. Nev. 0565.

PAINTING, DECOR, EXCH. SM. STORE OR shop rm. Wrld. by paint. cont. Long. 0049.

WANT PORT. TYPEWRITER OR MIDGET radio in trd. on Oklahoma land. Mid. 9170.

WTD.—LATE MODEL LIGHT CAR FOR 2 residence lots in Portland, Ore. clear, gd. loc. Address B T 13, Tribune.

WTD.—YR.'S RENTAL 4-5 RM. APT., NO., in exch. clr. deed to $900 lot. She. 6079.

USED AUTOMOBILES FOR SALE.

STUDEBAKER'S PRICES ARE SO LOW

THAT YOU COULD GO INTO THE USED CAR BUSINESS AND MAKE A PROFIT IF YOU PURCHASED FROM US

Unusually liberal time payment plan this week. Generous allowance on your old car in trade. 5 days' driving trial with each sale.

'28	STUDEBAKER VICTORIA	$65
'27	NASH COACH	75
'28	HUDSON SEDAN	85
'29	ESSEX COACH	145
'28	STUDEBAKER DICTATOR SEDAN	175
'28	STUDEBAKER COMMANDER SED.	175
'28	BUICK ROADSTER	185
'30	FORD ROADSTER	185
'29	OLDSMOBILE COUPE	195
'26	CADILLAC SEDAN	195
'28	CHRYSLER 72 BROUGHAM	195
'27	PACKARD SEDAN	225
'30	ESSEX SPORT COUPE	245
'29	REO WOLVERINE SEDAN	245
'31	FORD COACH	245
'29	HUPMOBILE SEDAN	285
'28	LA SALLE VICTORIA	285
'29	NASH CONV. COUPE	295
'29	GRAHAM-PAIGE SEDAN	295
'30	PONTIAC COACH	295
'28	FRANKLIN SEDAN	295
'29	STUDEBAKER PRES. 8 SEDAN	295
'29	CHRYSLER SPORT COUPE	325
'27	CADILLAC SEDAN	345
'31	CHEVROLET CONV. COUPE	345
'29	MARMON 8 SEDAN	345
'30	ESSEX SEDAN	365
'30	CHRYSLER 66 SPORT COUPE	385
'30	CHRYSLER 66 SEDAN	385
'30	STUDEBAKER COUPE	385
'30	HUDSON 8 SEDAN	395
'30	STUDEBAKER COMM. 8 SEDAN	445
'28	LINCOLN LIMOUSINE	445
'31	STUDEBAKER SIX ROADSTER	475
'31	HUPMOBILE 6 SEDAN	485
'29	STUDEBAKER COM. 8 PHAETON	485
'30	STUDEBAKER PRES. SED., del.	485
'30	CHRYSLER 77 SEDAN	485
'31	STUDEBAKER DICTATOR 8 CPE.	485
'30	HUP. CENT. SEDAN, de luxe	495
'32	ROCKNE SEDAN	585
'29	PIERCE-ARROW COACH	645
'30	STUTZ 8 ROADSTER, de luxe	745
'31	STUDE. PRES. 8 SPORT COUPE	850
'30	PIERCE-ARROW SEDAN	985
'32	STUDE. COMMANDER SEDAN	1,285

OPEN EVENINGS TILL 10.

STUDEBAKER SALES 26TH AND MICHIGAN
CALUMET 6492.

AUBURN '32 BROUGHAM.

Model 8-98; used; prac. new; 6 w. w.; side mts.; white wall tires; $495. 7 day driv. trial; 90 day guar. West Side Auto Exch.

4637 W. MADISON-ST.

AUBURN—1931 BROUGHAM, JUST LIKE new car. Low mileage. Only $75 down; balance easy. No endorsers. 5710 BROADWAY. LONGBEACH 1252.

AUBURN—'30 MODEL 125 CONVERTIBLE Coupe; excellent cond. at a barg. Brough Motors, 7430 Stony Island-av.

BUICK 96 COUPE.

1931 five pass. On the long wheelbase. The upholstering and general appearance of this car make it very apparent that its former owner has given it beautiful care. The tires are all new and the motor runs as smoothly as new. It is a real bargain at our price of $945. Terms.

PIERCE-ARROW FACTORY BRANCH.
2246 S. MICHIGAN. CALUMET 6109.

BUICK—'32 MOD. 8-87 USED 4 DOOR 5 pass. De Luxe Sedan; wire whls., chrome tire covers, heater; spot; free wheeling; Wizard control; orig. cost $1,980; repossd. Driv. little. Sacr. for $1,085; your car as down pay., bal. 12-24 months. 7 day driving trial. 90 day guar. G. M. S. Finance Co.

4635-37 Washington-blvd.

BUICK—8, LATE 1931 COUPE; LONG WHL. base, 6 wire whls., side mts., chrome tire covers, trunk, heater; Lorraine light; used very little; cost over $2,450. Reposs.; sacr. for $795. Your car as down pay., bal. 12-24 mos. 7 day driv. trial. 90 day guarantee. G. N. C. FINANCE CORP., AT CRAWFORD.

3939 Washington-blvd.

BUICK '32 SEDAN.

Latest series; Master; used; almost new; wire whls.; ride control; automatic clutch; fully equip. $895. 7 day driv. trial. 90 day warranty. Tms. West Side Auto Exchange.

4637 W. MADISON-ST.

BUICK—8, '32 DE LUXE SEDAN; USED little; free whlg. Wizard control; 6 wire whls., side mts. Cost $1,685. Reposs. Sacr. for $925. Your car as down pay. Bal. 12-24 mos.; 7 day driv. trial. 90 day guarantee. G. N. C. FINANCE CORP. AT CRAWFORD.

3939 Washington-blvd.

BUICK—1930 COUNTRY CLUB COUPE, side mounts, spotlight, etc.	$450
Hudson—'29 Roadster	100
Oldsmobile—'27 Sedan, 4 door	65
Graham Paige—'28 Sedan, 4 door	125
Whippet—'30 Roadster	$50 down

GLENN E. HOLMES, INC., 30 East Lake-st.

BUICK—'30 MASTER 6 4 DR. DE LUXE Sedan; natural wood whls., white wall tires. Reposs. Sacr. for $395. Your car as down pay. Bal. 12-24 mos.; 7 day driv. trial. G. M. S. FINANCE CO. Always open.

4635-37 Washington-blvd.

BUICK 1929 COUPE.

Master; rumble seat; prac. new; spec. at $295. 7 day driv. trial, 90 day warranty. 12 to 24 months to pay. West Side Auto Exch.

4637 W. MADISON-ST.

BUICK '30 SPT. COUPE.

Rumble seat; wire wheels; side mts.; perfect cond.; barg. $445. 7 day driv. trial. 90 day warranty. Terms. West Side Auto Exch.

4637 W. MADISON-ST.

BUICK—1931 DE LUXE 4 DOOR SEDAN, 5 passenger on 118 inch wheel base; has 6 wire whls., side mts.; special $750.

NORTHWEST BUICK CO.,
3801 LAWRENCE-AV.

BUICK—1929 MASTER 6 VICTORIA CPE., new car appearance. Must sell at once. No reasonable offer refused.

WEST SIDE BUICK CO.,
4666 WASHINGTON-BLVD.

BUICK—$20 DOWN.

1931 Sport Sedan. Side mts., $150 radio. Hadees heat., other extras. $650. Bal. to suit. I. A. C. Finance Co., 2022 N. California-av.

BUICK—1931 SEDAN, 4 DOOR ....$625.

NORTHWEST BUICK CO.,
3801 LAWRENCE-AV.

BUICK—1930 57 SEDAN, 4 DOOR; THIS car is in exceptional condition, priced very low for quick sale. LINCOLN PARK BUICK, 2825 N. Halsted.

BUICK—8 COUPE 1931. WILL SACRIFICE for balance of mortgage, $395. Mr. Susk. State 6969. Car Owners' Finance Co.

BUICK—SEDANS, 1926 TO 1931. Priced far below their actual value. LOGAN SQUARE BUICK, 2468 Milwaukee.

BUICK—1931 MODEL 96 COUPE, DE LUXE equipped. 2483 S. Michigan-av.

CADILLAC '30 TOWN SED.

5 pass. wire wheels; car is just like new; barg. $695. 7 day driving trial. 90 day guar. Terms, trade. West Side Auto Exchange.

4637 W. MADISON-ST.

CADILLAC—REAL 1932 SEDAN, WIRE WHEELS, BLACK, USED, VIRT. NEW. AT OVER $1,000 SAVING AT $2,150. CALL WELLINGTON 7802, JESS JOHNSON.

CADILLAC—'32 V-8 DE L. SEDAN; USED; 6 wire whls.; side mnts.; white wall tires; metal tire covers; will sell at a saving. 1801 W. 63rd. Corner of Wood.

Solution of Mystery Published Yesterday

Had Cargo committed suicide his head would not have been resting on his OUTSTRETCHED arms.

DEAD HE IS NOT, BUT DEPARTED — FOR THE ARTIST NEVER DIES—LONGFELLOW.

USED AUTOMOBILES FOR SALE.

Fords—500—Chevrolets

ALMOST GIVEN AWAY.

'28-'31 Coupes, Sedans, Roadsters, $25 up. $20 CASH, BALANCE E-Z. No endorsers. 1932 STATE LICENSE FREE. Your car as down payment. Always open. LEVY AUTO AND FINANCE CO.,

724 Milwaukee, Cor. Carp'n'r

CADILLAC V-8

If there ever was an outstanding opportunity in an automobile investment, this is it. This sedan thoroughly conditioned in Cadillac's New Car Service Division, gives you new car appearance at the low price of only $775. This 341-B series has latest mechanical improvements, silent synchromesh transmission, nonshatterable glass, improved type 4 wheel brakes, adjustable seats. All the equipment you desire, plus a chassis that is sound, a motor that is smooth, silent and powerful. A smart, stylish sedan body that can scarcely be told from 1932 series. We unhesitatingly recommend this value. Your old car accepted in trade the same as cash. Liberal terms from income.

CADILLAC MOTOR CAR CO.,
2258 S. MICHIGAN. CALumet 4185.

CADILLAC SEDAN.

1928 Berline. It was chauffeur driven and given expert attention. The result is it will please the most exacting buyer today. Has many valuable extras. Will not remain long at $495. Terms.

PIERCE-ARROW FACTORY BRANCH.
2246 S. MICHIGAN. CALUMET 6109.

CADILLAC '30 SEDAN.

5 pass.; De Luxe model; 6 w. w.; side mts.; like new; hot water heater; equip.; barg. $895. 7 day driv. trial. 90 day warranty. Terms, trade. West Side Auto Exch.,

4637 W. MADISON-ST.

CADILLAC—'31 V-8 7 PASS. SEDAN, 6 w. whls., fender wells, chrome tire covers; cost $3,475; reposs.; dr. little; sacr. for $1,485; your car as dn. paymt., bal. 12-24 mos. 7 day driving trial, 90 day guarantee. Always open. G. M. S. FINANCE CO.

4635-37 Washington-blvd.

CADILLAC LATEST '31

12 cyl. De Luxe Sedan; 6 w. w.; side mts.; metal tire covers; hot water heater; prac. new. $1,875. 7 day driv. trial; 90 day warranty. Terms. West Side Auto Exchange.

4637 W. MADISON-ST.

CHEVROLETS, 1932.

1932 De Luxe Sedan; 6 w. w.; side mts.; used; almost new; sacr. for $585; also 1932 Convertible Sedan; side mts.; prac. new; fully equip.; rare buy at $545. 7 day driv. trial; 90 day warranty. 12 to 24 months to pay. West Side Auto Exchange.

4637 W. MADISON-ST.

CHEVROLET—'31 VICTORIA COUPE, RUN very little. Has had excellent care. Finish as when new. Must sacrifice for $315. 5511 WASHINGTON-BLVD. MANS. 4440.

CHEVROLET—LATE '31 SEDAN, 2 DR.; like new; 6 wire wheels, side mts., trunk $300. Residence, 933 N. Crawford-av.

CHEVROLET—COACH, '32. PERFECT CONdition; used 30 days; new car guarantee. LAWDER BROS. 6900 VINCENNES-AV.

CHEVROLET—1931 SEDAN, $295. TERMS. Fitzpatrick, 6555 Cottage Grove. Al. open.

CHRYSLERS—1932.

Convertible Sedans; Convertible Coupes; De Luxe Sedans with split windshield; Imperial Town Sedans. A Complete Line. Used; prac. new. At bargain prices from $795 up. 7 day driving trial; 90 day warranty. 12 to 24 months to pay. Trade. West Side Auto Exchange.

4637 W. MADISON-ST.

CHRYSLER—'32 USED DE LUXE 8 4 DR. 5 pass. Sedan; 6 wire wheels, fender wells. Cost $1,887. Beautiful black finish. Reposs. Driv. very little. Sacr. for $695. Your car as dn. paymt. Bal. 12-24 mos.; 7 day driv. trial. 90 day guarantee. G. M. S. Finance Co.

4635-37 Washington-blvd.

CHRYSLER 1931 COUPE.

De luxe sport, rumble seat, 6 wire whls., fender wells, used so little will pass for new. Repossessed. Sacr. $525. Terms or trade.

3327 MILWAUKEE, AT CRAWFORD.

CORD—'32 USED 4 DR. 5 PASS. CUST. SEdan, 6 wire whls., fender wells, chrome tire covers, whitewall tires, heater, trunk; orig. cost $3,475; beautiful finish; reposs.; sacr. for $875; your car as down pay., bal. 12-24 mos. G. M. S. FINANCE CO. Always open.

4635-37 Washington-blvd.

DE SOTO—8 '31 DE LUXE SEDAN; 6 W. whls., radio, hot water heater, side mts., chrome tire covers; cost over $1,650. Reposs. For $465. Your car as down pay., bal. 12-24 mos. 7 day driving trial, 90 day guarantee. G. N. C. FINANCE CORP., AT CRAWFORD

3939 Washington-blvd.

DE SOTO—6 '32 4 DR. 5 PASS. DE LUXE Sedan; wire whls., free wheeling, automatic clutch. Floating power, 2d series. Driven very little. Reposs. Sacr. for $695. Your car as dn. pay. Bal. 12-24 mos.; 7 day driv. trial. 90 day guar. G. M. S. FINANCE CO.

4635-37 Washington-blvd.

DE SOTO—6 '32 DE LUXE SEDAN; USED little; wire whls., free wheeling, floating power, split windshield; cost over $1,250; reposs.; sacr. for $745. Your car as down pay., bal. 12-24 mos.; 7 day driv. trial. G. N. C. FINANCE CORP., AT CRAWFORD

3939 Washington-blvd.

DE SOTO—'29 4 DR. SEDAN; A-1 COND.; $250. 2540 Sunnyside. Key. 9919.

DODGE—8 '32 USED DE LUXE 4 DR. 5 pass. Sedan, wire whls., free wheeling, beau. maroon finish; cost $1,475; dr. little; reposs. Sacr. for $685. Your car as down pay., bal. 12-24 mos.; 7 day driv. trial. 90 day guarantee. G. M. S. Finance Co.

4635-37 Washington-blvd.

DODGE—8 CYL. 1930 CABRIOLET, $245. C. Maley, 30 W. Lake, at Dearborn.

ESSEX — 1928 COACH; LATE 4 WHEEL brake model; painted beautiful blue; motor very fine; fully equipped, $75. Butler Motors, Inc., 2457 Mich.-av. Mich. 2000.

FORD—'31 DE LUXE TOWN SEDAN; LIKE new; 5 wire whls., heater; reposs.; sacr. for $295. Your car as down pay., bal. 12-24 mos. 7 day driv. trial. 90 day guarantee. G. N. C. FINANCE CORP., AT CRAWFORD

3939 Washington-blvd.

FORDS—REPOSSESSED.

Pay balance due on 1932-1931-1930 Fords. All models. $135 to $250. Terms to suit. 90 day guarantee. FINANCE CO. 4463 W. MADISON-ST.

FORD—$20 DOWN.

1931 Tudor Sedan. A beauty. Hardly driv. Sacr. at $265. Balance to suit. Open eves. I. A. C. Finance Co., 2022 N. California-av.

FORDS—1928 TO 1931. ALL MODELS PRICED TO SELL AT ONCE. SEE OUR BARGAINS BEFORE YOU BUY. HESSER & SODEN, 1234 MORSE-AV.

FORD—1931 DE LUXE SPT. RDSTR.; $265. A snappy car, finished in canary yellow, with spotlight, wings, rumble seat, etc. C. Maley, 30 W. Lake, at Dearborn.

FORDS—LARGE SELECTION, 10 LATE 1930s at $150 up; 20 late 1931s at $225 up; guaranteed; terms or trade. Litsinger, 925 W. Jackson. Always open.

FORDS—100 1929, 1930 AND 1931S. ALL models and types. Priced to sell at once. See our bargains before you buy. LAWDER BROS. 6900 VINCENNES-AV.

FORD—1931 VICTORIA; SIDE MOUNTS, spotlight, white wall tires. $100 down. C. Maley, 30 W. Lake, at Dearborn.

FORD—1932 V-8 STD COUPE; USED 30 days; big saving; new car guar. Tms. tr. LAWDER BROS. 6900 VINCENNES-AV.

FORD—1929 TOWN SEDAN, 2 SIDE MTS. Super-value, $165. Terms. 1107 N. Clark.

FORD—1930 COUPE, GOOD MOTOR, TIRES and finish, $225. 1107 N. Clark-st.

FORD—1931 COUPE; PRICE $265 CASH. Owner leaving town. Miller. Wab. 3650.

USED AUTOMOBILES FOR SALE.

WILLYS SIX, 1933.

$595

DELIVERED.

Virtually new de luxe coach or coupe, used less than 30 days. New streamline series. All latest features. Free wheeling, ride control, startix, synchromesh, wire wheels, side mountings. Your choice of colors. Standard 90 day guarantee. 16 months to pay. Also a limited number of 6 and 8 cylinder custom sedans. All must be disposed of immediately. Your present car, regardless of condition, will be taken in trade and may equal or exceed the down payment.

P. C. GARTLEY, INC.,
Willys-Overland Distributors.
2247 S. Michigan-av. Victory 2931.
Open every evening until 10.

FORDS—Late '30s, '31s

$50 DOWN, $5 WEEK. NO ENDORSERS. TRADE IN YOUR '29 FORD OR CHEVRO. WE ALLOW YOU $100 TO $150.

JUST A FEW OF TODAY'S BARGAINS.

Late 1930 Roadster rumble seat	$150
Late 1930 Coupe, rumble seat	175
Late 1930 Tudor sedan	200
Late 1930 Cabriolet	225
Late 1930 Town sedan	235
Late 1931 De luxe rdstr., rumble seat	235
Late 1931 Coupe; rumble seat	250
Late 1931 Victoria coupe, radio	285
Late 1931 Tudor sedan, very clean	265
Late 1931 Town sedan; radio	350

Every car fully guaranteed for 90 days. Litsinger, 925 W. Jackson. Always open. AUTHORIZED FORD DEALERS. OVER 35,000 SATISFIED OWNERS.

FORDS—1932—FORDS

SLIGHTLY USED DISPLAY CARS
Tudors; Std. Coupes; Fordors; Victorias

Big Savings

WHILE THEY LAST.

As Low as $115 Down

RAY TENNES AUTHORIZED DEALER
2451 N. Sacramento, at Milwaukee-av.

FRANKLIN—REBUILT AND GUARANT'D; all models and body styles; real bargains. FRANKLIN FACTORY BRANCH, 2000 S. Michigan-av. Victory 2000.

FRANKLIN—1931, MOD. 53 DE LUXE SED. Cost new $2,990; take $1,050 for quick sale. Jas. Levy Buick Co. 23d and Michigan.

Gardner '32 Str. 8 Rdstr.

6 wire whls.; side mts.; rumble seat; trunk rack; used; almost new; $385. 7 day driv. trial; guar. West Side Auto Exchange,

4637 W. MADISON-ST.

HUDSON—1932 LATEST 2D SERIES DE luxe sedan, used; so slightly driven cannot be distinguished from new; only $785; guar.; terms, trade. 2424 Milwaukee-av.

HUDSON—LATE '29 SED.; EXC. COND.; SAC. for cash; no dealers. Berwyn 5788.

HUPMOBILE—$20 DOWN.

Beautiful 1931 Spt. Sedan, 6 w. whls., side mts., extras. Sacr. at $465. Bal. to suit. I. A. C. Finance Co., 2022 N. California-av.

HUPMOBILE—LATEST 1931 SPORT COUPE; free wheeling; rumble seat; fully equipped; same as new car; $495; original cost $1,395; guarantee; terms. 2810 Madison-st.

HUPMOBILE—'28 4 DR. SED. FINE COND. Must sell, $110 cash. Col. 6818.

LA SALLE SEDAN.

1930. Has wire wheels, side mounts, and many costly extras. Luxurious upholstery. Motor performs smoothly and quietly. Finish has not a mar on it. Special for $895. Terms.

PIERCE-ARROW FACTORY BRANCH.
2246 S. MICHIGAN. CALUMET 6109.

LINCOLN SEDAN.

1928. It's a close coupled model that was exceptionally well cared for. Every detail of the interior and exterior is perfect. Extras galore. $495. Terms.

PIERCE-ARROW FACTORY BRANCH.
2246 S. MICHIGAN. CALUMET 6109.

LINCOLN—8 DE LUXE '32 SEDAN; USED little; wire whls., radio. The latest in Lincolns. Reposs. from dealer. Sacr. for $2,275. Your car as dn. payment, bal. 12-24 months. 7 day driving trial. 90 day guarantee. G. N. C. FINANCE CORP., AT CRAWFORD

3939 Washington-blvd.

LINCOLN—1930 V-8 4 DR. 5 PASS. TOWN Sedan; 6 wire whls., fender wells, chrome tire covers, heater, spot, trunk. Beaut. maroon finish. Orig. cost $5,700. Reposs. Sacr. for $985. Your car as down pay. Bal. 12-24 mos.; 7 day driv. trial. G. M. S. FINANCE.

4635-37 Washington-blvd.

LINCOLN—REAL '32 SEDAN, RADIO, WIRE WHLS., ETC.; USED, VIRT. NEW. MUST SELL CHEAP FOR DEALER'S ACCOUNT. WALLACE TAYLOR. PHONE WELLINGTON 7802.

LINCOLN—1930 IMP. SEDAN, $1,095. One of the smartest cars in town. Looks exactly like brand new. De luxe equipped. Thoroughly conditioned by Cadillac. Terms, trade. Cadillac Motors 2258 S. Michigan.

LINCOLN—'31 DE LUXE TOWN SEDAN; 6 wire whls.; side mnts.; $1,595; terms. 1801 W. 63rd-st. Cor. of Wood. Alw. op.

LINCOLN—'28 SPORT SEDAN, 5 PASS.; side mounts, etc.; good condition; $495. GAMBILL MOTOR CO., 2230 S. Michigan.

LINCOLN—1928 7 PASS. SEDAN, DE LUXE equipped. O'Rourke, 2433 S. Michigan.

MARMON COUPE.

1930 Big 8 with 6 wire wheels, side mounts, etc. It was thoroughly overhauled. Now it will certainly give new car satisfaction. Cost over $3,000 not long ago. For quick sale we reduced it to $795. Terms.

PIERCE-ARROW FACTORY BRANCH.
2246 S. MICHIGAN. CALUMET 6109.

NASH — 1931 STAND. SEDAN, 6 WIRE wheels, fender wells, in excellent condition. American Finance, 6050 Cottage Grove, Hyde Park 7200. Open evenings.

NASH—1930 SERIES 400 SED., FULLY equip.; spot lt.; perf. cond. throughout; reposs.; sacrifice for $225; terms, trade. PEOPLE'S FINANCE CO., 2919 MADISON.

NASH—1930 BROUGHAM, $245. TERMS. Fitzpatrick, 6555 Cottage Grove. Al. open.

OAKLAND SEDAN.

1930. The finish, upholstery, tires, and motor are perfect. Very fully equipped. We recommend this as the best Oakland buy in Chicago. Only $295.

PIERCE-ARROW FACTORY BRANCH.
2246 S. MICHIGAN. CALUMET 6109.

OLDSMOBILE—'32 DE LUXE COUPE; USED little; 6 wire whls., side mts., chrome tire covers, rumble seat, heater. Cost over $1,250. Reposs.; sacr. for $575. Your car as down pay., bal. 12-24 mos.; 7 day driving trial. 90 day guarantee. Open evenings. G. N. C. FINANCE CORP., AT CRAWFORD

3939 Washington-blvd.

Oldsmobile 1931 Patrician

4 door 5 pass. Sedan, with 6 wire wheels, side mounts, etc. Sensational buy at $545. Terms, 12 to 18 months. We trade.

HEALY MOTOR SALES.
7601 Stony Island. Regent 6004.

PACKARD—6 1929 DE LUXE ROADSTER, disc whls., Burbank top, side wings, rumble seat, new tires, heater; cost over $2,850; reposs.; sacr. for $285; your car as down pay., bal. 12-24 mos.; 7 day driving trial. 90 day guarantee. Open eves. G. N. C. FINANCE CORP., AT CRAWFORD.

3939 Washington-blvd.

PACKARDS—1932S SEDANS, COUPE, STANDARD 8 SEDAN, LIGHT 8 SEDAN AND DE LUXE CONVERTIBLE COUPE. SPECIAL, USED, VIRT. NEW. LISTING TO $2,550. PRICED NOW LOW AS $1,550.

F-E-L-Z, 1132 Diversey-blvd

PACKARD—'30 STD. 8 4 DR. 5 PASS. DE Luxe Sedan; wire whls., heater, spot. Orig. cost $2,975. Beautiful black finish. Positively cannot be told from new. Reposs. Sacr. for $595. Your car as dn. payment. Bal. 12-24 mos. 7 day dr. trial. G. M. S. Finance Co.

4635-37 Washington-blvd.

PACKARD—1931 BIG 8 DE LUXE CONV. coupe; cust. blt.; 6 wire whls., side mts.; rum. seat, chrome tire covers, air horns; cost over $5,800; reposs.; sacr. for $1,085. Your car as down payment, bal. 12-24 months. G. N. C. FINANCE CORP., AT CRAWFORD.

3939 Washington-blvd.

PACKARD—8 DE LUXE '30 SEDAN; 6 wire whls., side mts., chrome tire covers, trunk. A nearly new car. Cost over $2,900. Reposs.; sacr. for $675. Your car as dn. pay. bal. 12-24 mos. 7 day driv. trial. 90 day guar. G. N. C. FINANCE CORP., AT CRAWFORD

3939 Washington-blvd.

PACKARD—STD. '29 8 CYL. SEDAN, LIKE new; sac., $475. Rogers Park 9379.

USED AUTOMOBILES FOR SALE.

Fords—Repossessed—Chevs.

1,000 RECONDITIONED CARS. LOWEST PRICES ON MILWAUKEE-AV. 1928 to 1932 MODELS from $25 up. Make Us An Offer—Your Own Terms. LICENSE FREE. Trade-ins accepted as down payment. 90 days guarantee. Always open.

WALTON FINANCE CORP.,
940-958 Milwaukee-av.

PACKARD SEDAN.

1931. De luxe model with wire wheels, side mounts, etc. Here is a beautiful car that was only driven long enough to be just properly broken in. A careful examination and demonstration will convince you it's still in the original new condition. $1,175. Terms.

PIERCE-ARROW FACTORY BRANCH.
2246 S. MICHIGAN. CALUMET 6109.

PACKARD — 733 CONVERTIBLE COUPE. 1930 model eight; rumble seat, in rebuilt and guaranteed condition; 5 white wall tires; paint flawless. Only $950. PACKARD, 2357 Michigan-av., Cal. 7400.

PEERLESS—1931, DE LUXE SEDAN; MUST sell to settle estate; make offer. See at Jas. Levy Buick Co., 23d and Michigan.

Pierce-Arrow Club Sedan.

1930. 6 wire wheels, side mounts, with chrome covers, trunk and many valuable extras. It is finished in solid black with vermilion wheels and white side wall tires. Represents the utmost in your automobile dollar for $1,095. Terms.

PIERCE-ARROW FACTORY BRANCH.
2246 S. MICHIGAN. CALUMET 6109.

Pierce-Arrow Club Sedan.

1930. 6 wire wheels, side mounts, with chrome covers; trunk and many valuable extras. It is finished in solid black with vermilion wheels and white side wall tires. Represents the utmost in your automobile dollar for $1,095. Terms.

PIERCE-ARROW FACTORY BRANCH.
2246 S. Michigan. Calumet 6109.

PIERCE-ARROW—8, '31 DE LUXE COUPE. Used little; 2d series; 6 whls., side mts., chrome tire covers, rumb. seat, heater, trunk. Cost over $4,100. Reposs. Sacr. for $985. Your car as down pay. Bal. 12-24 mos. 7 day driv. tr. 90 day guar. Open eves. G. N. C. FINANCE CORP., AT CRAWFORD.

3939 Washington-blvd.

PIERCE-ARROW—'31 4 DR. 5 PASS. CUST. blt. Sedan; wood whls.; Lorraine spotlight; orig. cost $2,975. Positively looks like new; must be sold at once. Reposs. Sacr. for $985. Your car as down pay. Bal. 12-24 mos. 7 day driving trial. G. M. S. Finance Co.

4635-37 Washington-blvd.

PLYMOUTH—'32 4 DR. 5 P. DE L. SEDAN; used very little; 6 wire whls., fend. wells, chrome tire covers, free whl., float. pow. Sacr. $495. Your car as dn. pay. Bal. 12-24 mo. 7 day driv. trial. G. M. S. Finance Co.

4635-37 Washington-blvd.

PLYMOUTH—'32 4 DR. SEDAN, LATEST model; full equipt.; appears new; terms, trade. Brough Motors, 7430 Stony Island-av.

PONTIAC—'32 USED 4 DR. 5 PASS. DE Luxe Sedan; wood whls., Lorraine spotlight; orig. cost $984. Reposs. Driv. little. Sac. for $675. Your car as dn. pay. Bal. 12-24 mos. 7 day driv. trial. G. M. S. FINANCE CO.

4635-37 Washington-blvd.

PONTIAC—$20 DOWN.

1931 Spt. Sedan, 6 wire whls., side mts., many other ext. Sacr. at $465. Bal. to suit. I. A. C. Finance Co., 2022 N. California-av.

PONTIAC—SEDAN, 5 PASS., 4 DRS., 1931; can hardly be told from new car, and I must sell today. Ph. Hyde Park 8722. Address 5126 University-av., 3d Apt.

REO '32 ROYAL

De Luxe Sedan; used; prac. new; 6 w. w.; side mts.; spec. at $985. 7 day driv. trial; 90 day guar.; tms. West Side Auto Exch.,

4637 W. MADISON-ST.

STUDEBAKER VICTORIA.

1929 President 8 four pass. Has wire wheels, side mounts and many valuable extras. It looks and runs better than many cars priced over $800. Don't miss this rare Studebaker value at $475. Terms.

PIERCE-ARROW FACTORY BRANCH.
2246 S. MICHIGAN. CALUMET 6109.

STUDEBAKER—8 LATE '32 COM. SEDAN. Free wheeling, De Luxe. Used little; 6 wire whls., side mts., trunk, heater, cost $1,985. Reposs. Sacr. for $785. Your car as down paymt. Bal. 12-24 mos. 7 day driving trial. G. N. C. FINANCE CORP., AT CRAWFORD.

3939 Washington-blvd.

STUDEBAKER—8 1931 DICTATOR SEDAN. 6 wire whls., side mts., chrome tire covers, heater, trunk, cost over $1,450. Reposs. Sacr. for $465. Your car as dn. pay. Bal. 12-24 mos. 7 day driv. trial. 90 day guarantee. G. N. C. FINANCE CORP., AT CRAWFORD

3939 Washington-blvd.

Studebaker '31 Commander.

Sedan; 4 door; free wheeling; 6 w. whls.; side mts.; prac. new. $795. 7 day driv. trial; 90 day guar. West Side Auto Exchange.

4637 W. MADISON-ST.

STUDEBAKER—1931 COMMANDER 8 SEdan, 6 white wall tires; free wheeling; cost $1,875; our price for quick sale, $575; biggest bargain in city. Guar. Terms. ALWAYS OPEN. 2810 MADISON.

STUDEBAKER—'29 PRES. 8, BEST LOOKing 7 pas. in Chicago. De Luxe. 6 wire whls., white wall tires. Low mileage. $250 saving at our reduced price at $295. Robt. M. Foley & Co., 3817 Lawrence-av. Key. 6600.

STUDEBAKER — 1930 PRESIDENT 8 DE luxe sedan; 6 wire wheels, 2 fender mtd.; $375; guar.; terms. 2810 MADISON-ST.

STUDEBAKER 1930 LIGHT 6 SED.; LIKE new. $150. Mrs. Ward, 3356 Adams.

STUTZ CONV. COUPE.

1930, with 6 wire wheels and side mounts. Finished in desert sand and brown, with chrome covers and Martin tires. Very low mileage. A very unusual bargain at $845. Terms.

PIERCE-ARROW FACTORY BRANCH.
2246 S. MICHIGAN. CALUMET 6109.

WILLYS-KNIGHT—1932 DE LUXE SEDAN. This slightly used "6" has many extras, such as 6 w. w., side mts., free wheeling, etc. Cost over $1,100; today only $595.

WEST SIDE BUICK CO.,
4666 WASHINGTON-BLVD.

WILLYS-KNIGHT—'29 LIGHT 6 2 DOOR coach; 1st $185 cash takes it. Mrs. Nickey, residence 5501 Hutchinson. Alw.hm.

MOTOR TRUCKS.

200 FORD-CHEVROLET TRUCKS. THE BEST SELECTION IN CHICAGO. All type bodies. 90 days guarantee. LOWEST PRICES—EASIEST TERMS

940 TO 958 MILWAUKEE.

2½ TON TRACTOR AND 16 FOOT SEMItrailer with 34x7 tires. 3½ T. La France rep. tractor; sleeper cab. 3530 S. MICHIGAN. YARDS 6276.

TRACTOR AND TRAILER; 16 FT. REF. type body; new paint, tires. One 4 whl. trailer, 12 ft. ref. body. 3535 N. Western-av.

AUTOCAR BARGAINS—USED MACKS, various sizes, excellent condition. 1716 W. PERSHING-RD. VIR. 0210.

WANTED—TRUCK FOR LONG DISTANCE hauling; 8 ton or more. Hemlock 3264.

WANTED TO BUY—TRACTOR AND TRAILer; $200 down. Hemlock 3264.

CHEV. 1932 STAKE LATEST MODEL. Bargain. Walton Finance, 938 Milwaukee.

SEMI-TRAILERS—NO MONEY DN. IF YOU furn. body. Address M A 275, Tribune.

FORD—'32 DUAL STAKE TRUCK; BARgain pr. B. & W. Motor Co., 827 W. 35th.

MOTOR TRUCKS TO RENT & WANTED.

WANTED—MAN WITH TRUCK FOR LONG distance hauling; 100 mile haul. 6146 S. Ashland-av.

PANEL OR STAKE BODY TRUCKS, ½ TO 1½ ton capacity; for rent without driver. Low rates. Phone WABASH 0602.

AUTO TIRES.

NEW U. S. ROYAL, 2DS. SAVE UP TO 50%. Passenger and truck tires. All sizes. SERLIN TIRE CO., 1400 S. Michigan-av.

AUTO ACCESSORIES, REPAIRING.

5,000 PERFECT CIRCLE RINGS, 10C EA.; H. W. heaters with electric fan, $5 ea. Froehling, 741 N. Wells. Superior 9752.

GARAGES—FOR SALE AND TO RENT.

100 CAR GARAGE, 80% FILLED, GD. LOC. Reasonable. Address E 577, Tribune.

AUTOMOBILE LOANS.

CASH

In 10 Minutes—No Delay.
AUTO AND TRUCK LOANS.

$350 to $10,000

CONFIDENTIAL. NO ENDORSERS.
15 Years at Same Location.

WINTER-HIRSCH
1842 S. Michigan-av.
CALUMET 4586.
4657 W. Madison-st.
ESTEBROOK 3243.
6357 Broadway.
Rogers Park 9500. Cor. Devon-Broadway

Quick-Confidential

AUTO LOANS.
PRESENT PAYMENTS REDUCED.
New Low Rates.
NO INDORSERS REQUIRED. NO RED TAPE. DRIVE AS YOU PAY.

Finance Credit Corp.
203 N. La Salle-st., Main Flr. And. 1122.
6838 Stony Island-av. Fai. 4460
5942 W. Madison-st. Aus. 7133
4707 Broadway. Lon. 0840
OPEN TUES., THURS., AND SAT. EVES.

Economical Loan Service

Call at one of our offices for complete information about a loan on your automobile or truck. Ask about our confidential service plan and our policy of lowest rates in Chicago.

MAJESTIC INVESTMENT CORP.
105 W. Monroe. Randolph 4364.
6241 Cottage Grove. Dorchester 4561.
5321 W. Madison. Austin 4069.

INVESTIGATE! COMPARE! DEMAND!
Legal Auto Loan Rates.
UNDER STATE SUPERVISION.

LEWIS E. BOWER
AUTO BANKERS SINCE 1912.
59 W. Wacker-dr. 1240 S. Michigan.
747 Madison-st., Oak Park.

Automobile Difficulties.

WE BUY AND SELL CARS.
PAINT AND REPAIR CARS.
LOAN CASH MONEY ON CARS.
REDUCE NOTES ON CARS.

Car Owners Finance Co.,
Phone State 1919. 127 N. Dearborn-st. 7TH FLOOR.

MONEY NOW.

NO QUESTIONS ASKED. LIBERAL CASH IN 10 MINUTES. Gordon Finance Co., 2239 S. Michigan-av.

AUTOMOBILE BONDING COMPANY.
11th floor, Chi Motor Club Bldg. Ran. 7990.
4802 N. Western. 6212 Cottage Grove.
4734 W. Madison. 7850 S. Halsted-st.

AUTOMOBILES WANTED.

CASH FOR YOUR CAR.

Highest prices paid. See us first. We will also make a loan on your car or refinance your notes. S. & G. Auto Finance.

4637 W. MADISON-ST.

100 Late Model Cars Wanted

ALL MAKES AND BODY STYLES. We pay highest cash prices in Chicago.

4635 Washington. Col. 3603.

CARS SOLD FOR OWNERS ON COMMISsion basis; quick action; all makes; all models. Est. 10 yrs. 3333 Fullerton. Op. eve.

WANTED—50 CARS, ALL MAKES, HIGHEST SPOT CASH PRICES. RAY TENNES, 2451 N. SACRAMENTO-AV.

$75 CASH FOR '29 FORD COUPE OR tudor; give details. Address MG 533, Tribune.

WE PAY MORE CASH FOR YOUR USED car. We also sell cars on comm. basis. See us first. 4101 Milwaukee-av.

WANT CLOSED CAR FOR $100 CHEV. credit; priv. Sun. 7206.

CASH IN 5 MIN. SEE STONE, 2534 LAWRENCE-AV. RAV. 8570. EST. 15 YEARS.

WTD.—FORD TUDOR COACH, LATE MODel; must be barg. Ph. Maywood 7354.

WTD.—LATE MODEL SMALL CAR FOR cash. See Mr. De Vaney, 4148 Milwaukee.

WANTED—LATE MODEL SMALL CAR for cash. See MR. PORST, 5444 Broadway.

WTD. AUTOS, TRUCKS, HIGH PRICES. 7019 S. HALSTED. RADCLIFFE 0989.

BUILDING MATERIALS.

Bricks.

150,000 USED BRICKS CLEANED. DELIVered: $3.75 per 1,000. Buckingham 9128.

Lumber.

YOU WILL POSITIVELY SAVE MONEY ON lumber, millwork, roofing, wallboard, etc. 3509-15 Belmont-av. Independence 4800.

Roofing.

HEXAGON SHINGLES, $3.75

LOCK SHINGLES	$3.25
DIAMOND POINT	$2.25
4 IN 1 STRIPS	$4.50
REX TAB	$3.75
BRIX SIDING	$4.50

ALL FIRST QUALITY.
731 W. 22D-ST.

Heating and Plumbing Supplies.

USED BOILERS.

Save by buying a guaranteed used boiler. Large stock of used guaranteed radiators, all sizes, at lowest prices ever offered. SOL ELLIS & SONS, INC., 2118-32 S. State-st. Victory 2454.

MUSICAL INSTRUMENTS.

Pianos and Players.

Buy This Week at Factory!

MANY USED GRAND PIANOS, $165 UP. New $750 Small Size Grand Pianos, $475. KIMBALL FACTORY SALESROOM, 2631 W. 26th-st. Lawndale 3862.

VOSE & SONS GRAND—CANNOT BE TOLD from new; orig. price $1,250; pay balance of $395; terms. Moist Piano Co., 800 Republic Bldg., 8th Fl., 209 S. State-st.

STEINWAY "STUDIO" PIANO........$235. Perfect condition; marvelous tone. Terms. $8 per mo., or will rent to responsible party. WYMAN'S, 604 Republic Bldg., 209 S. State.

BEAUTIFUL ADAM SCHAAF UPRIGHT piano, $75; Steinway Upright, $125; small size. Schultz Piano Co., 2255 W. Madison-st.

RENT A HANDSOMELY FINISHED MAHOGany plain case semi-midget, $4 monthly. Cable Piano Co., 301 S. Wabash-av.

$2 MONTHLY RENTS SMALL UPRIGHT to careful party. 28 E. Jackson, cor. Wab. RALPH E. BRANCH, Harrison 5854.

LEAVING CITY, SACR. BEAU. PARLOR gr. ebony piano, uphol. bench. She. 3783.

HOME FURNISHINGS WANTED.

ATLANTIC 2290.

PHILPOTT'S BUYERS MEAN MONEY TO YOU. See us first. Get more. We are as near as your phone. ARTHUR R. PHILPOTT.

KEDZIE 1800.

Best cash prices for used furn., rugs, stoves, elec. radios. Homan Furn. Prompt service.

PRIVATE PARTIES WHO WISH TO DISpose of entire furnishings of their homes or apts., phone Buck. 8223. Not a dealer.

CALL CRAWFORD 3850 FOR HIGHER cash prices on your furn., rugs, and elec. radio. Prompt serv. Spaulding Furniture Co.

I NEED COMPLETE APT. OR SEPARATE pieces. Pay cash. Phone Saginaw 0717.

WTD.—LRG. LEATHER COUCH, CHEAP; ST. size, cond., pr. Address M G 424, Tribune.

HIGHEST CASH PRICES FOR USED FURniture and rugs. Call Englewood 3753.

CALL NEVADA 1150. BEST CASH PRICE for furn., rugs, stove. Call anywhere. Acme.

CALL HYDE PARK 3197. GET MORE FOR your furniture, rugs; cash at once.

SEWING MACHINES.

WHITE ELEC. SEWING MACH., MARTHA Wash. style, $40. 1023 N. Dearbn. Del. 1457.

BUSINESS OPPORTUNITIES.

Businesses For Sale.

BARGAIN! PAYING POULTRY PLANT. Location, climate, equipment first class. $1,500 will handle. George Ellison, Campbell, Cal.

BARBER AND BEAUTY SHOPS—ALSO FIXtures; new, used. PAIBAR, 1108 N. Wells.

BARBER SHOP—2 CHAIR, 3 LIVG. RS. IN rear, $40 mo.; no reas. 3349 N. Ashland.

BARBER SHOP—3 CHRS., WORLD'S FAIR loc. Reas. price. 5005 Lake Park-av.

BARBER SHOP FOR SALE—1548 E. 67th-st.

BEAUTY PARLOR—FOR SALE—SUPPLIES, equipment; cash; easy terms. Catalog sent. GIBBS & CO., 31 E. WABASH-AV.

CANDY, CIGARS, ICE CREAM, FOUNTAIN, school supplies; sell account other business; good living. 2385 W. 55th-st.

CANDY, LUNCH, FOUNT., ETC.—BEAU. dbl. store next thea.; chp. rt.; sac. Other bus., sm. csh. pay., bal. tms. 7217 Wentworth.

CANDY, GROC., SCHL. SUPPLIES—LIV. rms.; cheap for cash. 1846 N. Francisco.

CASH BUSINESS.

An est. business handling staple products, now show $300-$450 net monthly. Reas. for selling owner taking over lg. territory with same line. Call Hyde Pk. 0808.

CIGAR STORE — NOW OPERATING; SELL or lease. Located in lobby of large hotel; close to World's Fair grounds. Call betw. 3-4:30 p. m., Rm. 1008, 127 N. Dearborn-st.

CIGAR STORE — LOOP CORNER; GOING business. Reas. 188 W. Monroe. Dea. 4834.

CONFECTIONERY AND PAT. MED.; SAC. acct. of sickness. 3600 N. Crawford Ave.

DELIC. AND GROCERY—GOOD BUSY CORner location; a money maker; 4 living rms.; rent reasonable; must sacrifice; terms. 3184 Southport-av. Call Graceland 9528.

DELIC.—APT. DIST., GD. LOC., NO COMPT. Never changed hands before. Liv. rm., chp. rent. No reas. offer refused. 5661 N. Clark.

DELICATESSEN—BARG. IF DES.; BUS. showing prof.; 3 rms., bath, stm. ht.; rent reas.; nice fixts.; well stocked. 134 W. 69th-st.

DELIC., SCHL. SUPL., FOUNT., LUNCH—IN 42 furn. apt. bldg., nr. 2 schls.; busy cor. loc.; sac. for quick sale. Ardmore 10016.

DEL.-FOOD SHOP—OLD EST.; BUSY LOC.; doing good bus.; cheap rt.; liv. rm.; stm. ht. Sac. $650; ½ cash. 1101½ N. Crawford.

DELIC.—EX. LOCATION IN ROG. PK.; GD. estab. bus. Price reas. Briargate 3460.

DENTAL OFFICE—EST. 30 YRS.; BUS. cor.; fully eqpd. Rent $25. Sac. Bay 3364.

DRUG STORE — OLD ESTAB. CORNER; Northwest Side; reas. Humboldt 7659.

FOOD SHOP AND BAKERY—GREAT OPPO. Wond. loc.; doing $400 wk.; sell reasonable; exp. not neces. 2 W. Chicago-av.

FOOD MART—A GD. BUS.; EXC. LOC.; reas. rent; comp. eqpd.; sacrifice for quick sale. 8937 S. Loomis-st. Beverly 0180.

GARAGE—125 CAR CAPACITY; NR. LOOP; doing gd. business; rent reas. $3,000 cash. Address L S 35, Tribune.

GARAGE, GAS STATION—20,000 GAL. A mo. Only $1,500. Weiss, Franklin 0004.

GAS STATION, PHILLIPS' GAS; 10-YEAR lease on 2 busy street corners. Bus. and stock $1200. Full pr. 5021 Armitage.

GAS STA.—COR. WESTERN AND GRAND. Long lease, terms. Bel. 9393. 7-9 p. m.

GROCERY AND MEAT MARKET, NEW I. G. A. Will sell for less than inventory. Call Prospect 2124 after 8 p. m.

GROCERY-MEAT MARKET — MIDWEST store. Doing good business on N. W. side. Polish preferred. Juniper 7549.

GROCERY AND MEAT MARKET—WELL established; worth investigating for live merchant. Address M G 359, Tribune.

GROC.-MARKET—TRANSIT; LOW RENT; exceptional stand. 12 S. Karlov. Nev. 5177.

HAND LAUNDRY—WILL SACRIFICE FOR $100 if taken at once. 1605 N. Harding-av.

HOTELS, APT. HOTELS, RMG. HOUSES. 100 r., bths., lo. rt. cl. $500 mo., $3,000 req. 44 r., frig., rt. $260 cl. $300 mo. $2,000 req. 16 r., rt. $100, ht. free, gd. inc., pr. $500 tm. M. R. De Woskin, 160 N. La Salle. Sta. 9891.

IF THE KIND OF STORE OR BUSINESS you want to buy is not offered for sale today why not advertise in the Business Opportunity Wanted Column? Stop in today at the Tribune Want Ad Office, Madison and Dearborn-sts., or call Superior 0100. Ask for an Ad Taker.

RESTAURANT—WELL ESTAB. LOOP LOcation, doing $500 weekly business; guar. $100 weekly net; books open for inspection; terms. Address M G 93, Tribune.

RMG. HSE.—36 RMS., NR. SHERIDAN L; 4 gar.; new lse.; rt. $200 mo.; well furn.; nly. dec.; owner must sell, pr. $3,000, trms. Steinbock & Alexander, 160 N. La Salle.

REST.—EQUIP., GD. LOC.; SCH.; SM. CASH dn.; E-Z tms. 1162 Madison. Kel. 5989.

RESTAURANT—SEATS 35; OLD ESTAB.; exc. opp.; rent $35; sac. River Grove 2081.

RMG. HSE.—12 RMS.; WELL FURN., $250 or best offer, $60. 1339 Carmen. Edg. 7643.

SANDWICH SHOP — IN 150 RM. HOTEL, next to high school. 1118 N. State-st.

TEA ROOM—GD. BUS., S. S.; $1,000 CASH; bal. terms. Address M F 275, Tribune.

2,500 CHILDREN'S AIR MAIL PEDAL cars to be sold in lots of 100 or more at a price while lot lasts. 3 sizes, $1.25, $2.25, $3.50. Hot premium or promotion item. Berwyn Wood Products Co., 6913 W. 29th-pl., Berwyn, Ill. Ph. Berwyn 2500.

Partnerships and Investments.

A WELL ESTABLISHED CORPORATION can use the services of a reliable Gentile who is willing to learn their business and not afraid to work; a permanent connection with a future; invest. $1,500 req., fully secured; best of refs. required and given; salary and your share of profits assure good income now; state phone, exp. in reply. Address M F 94, Tribune.

2 MEN WANTED

for collections on new amusement machines, each side of city and out of town; $350 cash req., secured with 15 yr. old corp.; $35 wk. cond. salary, plus share of profits. Refs. exchanged. Call or write A. M. Machines, Suite 223, 82 W. Washington.

AT ONCE

3 men wanted for est. coin collection routes. Immediate full earnings $150 to $350 cash nec., depending on route. No sell. Opp. unlimited. R. 1512, 75 E. Wacker.

EXCELLENT OPPORTUNITY FOR RESPONsible individual to actively join experienced group, share profits, producing talking pictures from stage successes. Capital required $5,000 to $10,000. Address B S 19, Tribune.

2 MEN TO SERVICE EST. COIN MACHINE route; good pay; share in profits; $175 to $350 required. Sec. 4334 W. Harrison.

CHAIN STORE PROP. HAS OPENING IN expansion program; $5,000 sec. ½ int. Wonderful opport. Address M F 91, Tribune.

PART. FOR FRUIT-VEG. STR., $150; GD. bus.; owner has 2 stores. L. V. 0649.

Concessions, Locations, and Leases.

FOR RENT—SPACE FOR MECHANIC IN public garage. Amb. 2359.

Business Service.

A BUYER WITH CASH FOR YOUR BUS. We get results. 22 yrs. exp. We help finance. U. S. BUSINESS SYSTEM, 134 N. La Salle, Room 600. Fra. 5046.

Wanted.

GOLD COAST FURNISHINGS, CAN EQUIP 25 rms. Will go into partnership with responsible party for hotel or exclusive rooming house. Furniture clear of debt; valued $20,000, insured for $8,000. Address M H 53, Tribune.

SHOE REPAIR SHOP—WANTED TO BUY—In good location, with fine machinery; give price. Address M. Bundschuh, R. 2, Sheboygan, Wis.

RESTAURANTS WANTED—ANY SIZE, in loop or out. Responsible buyers. BUSINESS SERVICE & FINANCE CO., Bankers Bldg. Tel. State 3889.

YOUNG MAN WILL INVEST SERVICES, car, and cash in good paying business. Address M F 342, Tribune.

WANTED—SMALL HOTEL OR ROOMING house; N. Side preferred; state price and rent. Address E 562, Tribune.

WANT GOING BUSINESS FOR GOOD PAYing mtg. Address A 529, Tribune.

AUCTION SALES.

WILLIAMS, BARKER & SEVERN CO. 423 S. Wabash. General Auctioneers. Furniture, Carpets, General Household Goods. Telephone Harrison 3777.

CLOTHING, FURS, ETC.

SLIGHTLY USED HUDSON SEAL COAT, $50; shown on request. Ask for Mrs. James at Miller & Co. 166 N. Michigan-av.

MORTGAGES.

WILL BUY MTGES. AT DISCOUNT; GIVE full particulars. Address L S 63, Tribune.

TERMS OF SUBSCRIPTION OF THE TRIBUNE.

Orders for mail subscription must be accompanied by remittance to cover.

Rates for Illinois [outside Chicago], Indiana, Iowa, Michigan, and Wisconsin:

Daily, without Sunday, one year, $5.00; six months, $2.50; three months, $1.35; two months, $1.00; one month, 50c.

Daily, with Sunday, one year, $12.50; six months, $6.25; three months, $3.15.

Sunday only, one year, $7.50; one month, $1.00.

Rates for subscription in postal zones 3 and 4 [measured from Chicago], outside of Illinois, Indiana, Iowa, Michigan, and Wisconsin:

Daily, without Sunday, one year, $7.50; one month, $1.00.

Sunday only, one year, $7.50; one month, $1.00.

Daily and Sunday, one year, $15.00; one month, $2.00.

Rates for subscription in zones 5, 6, 7, and 8 [measured from Chicago], Canada, Mexico, and foreign:

Daily, without Sunday, one year, $12.00; one month, $1.50.

Sunday only, one year, $7.50; one month, $1.00.

Daily and Sunday, one year, $19.50; one month, $2.50.

Give postoffice address in full, including county and state. Remit by express money order, draft, or in registered letter at our risk to The Tribune Company, publishers, Tribune Square, Chicago.

MEMBER OF THE ASSOCIATED PRESS.

The Associated Press is exclusively entitled to the use for republication of all news dispatches credited to it or not otherwise credited to this paper, and also to the local news published herein.

All rights of republication of special dispatches herein also are reserved.

Chicago Daily Tribune.
THE WORLD'S GREATEST NEWSPAPER
TUESDAY, OCTOBER 11, 1932.

Insull in Athens Jail as United States Seeks to Extradite Him—Wilmette Banker Freed by Kidnapers

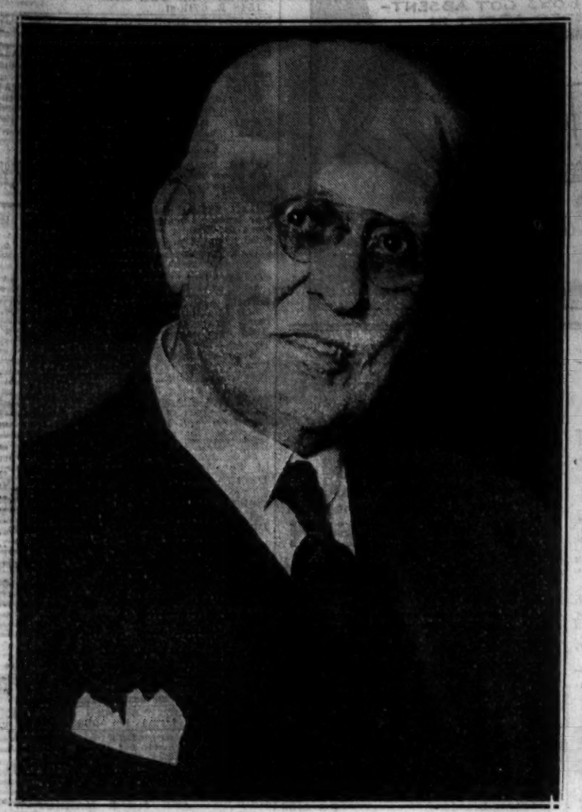

SEEK TO EXTRADITE INSULL AFTER ARREST. Samuel Insull, who was seized by police yesterday in Athens, Greece, after search extending all over Europe.
[TRIBUNE Photo.] (Story on page 1.)

LAWYERS WHO DEVISED CODE FOR MESSAGES TO INSULL ARE QUIZZED. Left to right: Attorneys Waldo Tobey, James G. Condon and Gilbert E. Porter, and P. J. McEnroe, official of Insull Utility Investments, Inc., at Criminal Court building.
[TRIBUNE Photo.] (Story on page 1.)

WRITES CABLEGRAM. Attorney George A. Cooke, who told Insull he was safe in Greece.
(Story on page 1.)

[TRIBUNE Photo.]
KIDNAPED WILMETTE BANKER IS RELEASED. Norman B. Collins, who was kidnaped and released without paying ransom, with his wife at home after ordeal.
(Story on page 1.)

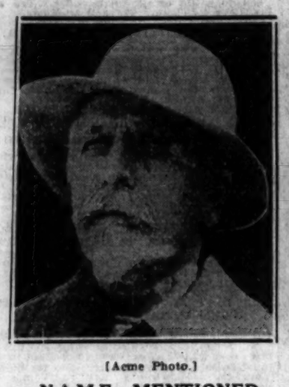

[Acme Photo.]
NAME MENTIONED. Sir Basil Zaharoff, Balkan millionaire, figures in Insull message.
(Story on page 1.)

[TRIBUNE Photo.]
WITH INSULL? Ogden Ketting, subject of one of cablegrams to Samuel Insull Jr.
(Story on page 1.)

[Harris & Ewing Photo.]
ASKS FOR ARREST. R. P. Skinner, U. S. minister to Greece, acts for government.
(Story on page 1.)

[TRIBUNE Photo.]
BANK PRESIDENT AND WIFE REJOICE AFTER HE IS FREED BY GANG. Norman B. Collins of Wilmette, president of two Chicago banks, and his wife in auto last night after kidnapers had released Collins without payment of ransom.
(Story on page 1.)

ACTRESS BECOMES BRIDE OF CHEMIST. Rose Hobart, of stage and screen, who yesterday became bride of William M. Grosvenor Jr., socially prominent New York chemist, at Mount Kisco, N. Y.
(Story on page 7.)

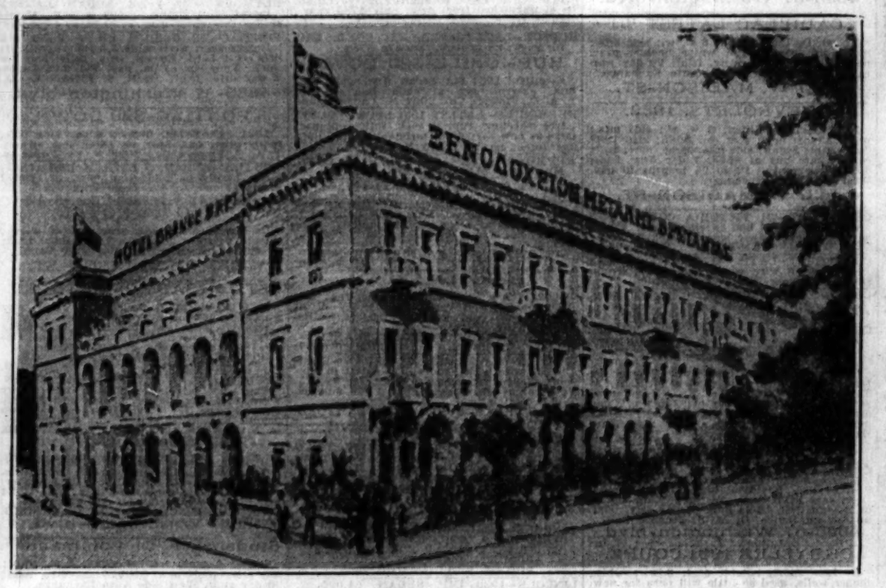

WHERE SAMUEL INSULL WAS LOCATED AFTER EXTENSIVE SEARCH. The Grande Bretagne hotel in Athens, Greece, where police first found Samuel Insull, the former Chicago utility magnate, who is under indictment for embezzlement and larceny.
[Acme Photo.] (Story on page 1.)

BULLET VICTIM. Richard J. Roberts, member of teamsters' union, shot to death.
(Story on page 4.)

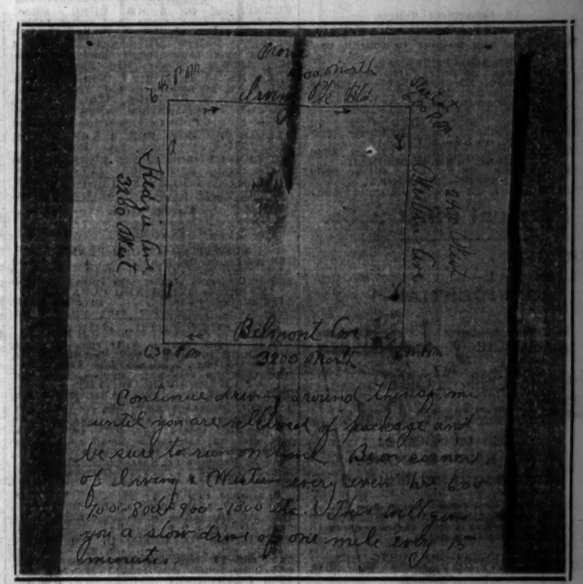

[TRIBUNE Photo.]
CHART GIVEN BANKER'S FAMILY BY GANG. Reproduction of note shoved under Norman Collins' door to guide Mrs. Collins in paying ransom for release of banker.
(Story on page 1.)

[TRIBUNE Photo.]
EX-MAYOR RETURNS. Jimmy Walker, who quit New York post, as he arrived home on Europa.

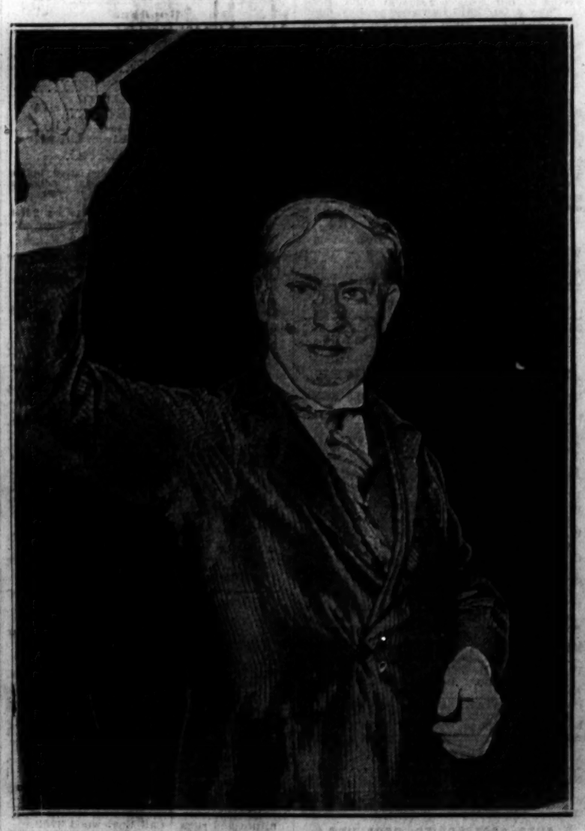

[TRIBUNE Photo.]
VETERAN CONDUCTOR DIRECTS ORCHESTRA. Frederick Stock as he conducted Chicago Symphony orchestra yesterday in its first rehearsal for coming concerts at Orchestra hall.
(Story on page 17.)

[TRIBUNE Photo.]
HEADQUARTERS OF UNION IS TURNED INTO AN ARMED FORTRESS. Old house at 220 South Ashland avenue, which houses offices of milk wagon drivers' union and also International Brotherhood of Teamsters. The milk drivers' headquarters is now an armed fortress.
(Story on page 4.)

[TRIBUNE Photo.]
UNION OFFICE IS READY FOR INVASION. Steve Sumner, boss of milk wagon drivers, at steel door in headquarters at 220 South Ashland avenue. He is pointing gun as he looks through peephole.
(Story on page 4.)